

RoHS Compliance

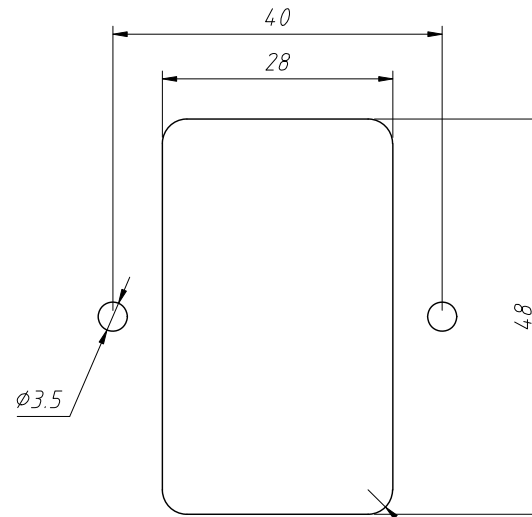
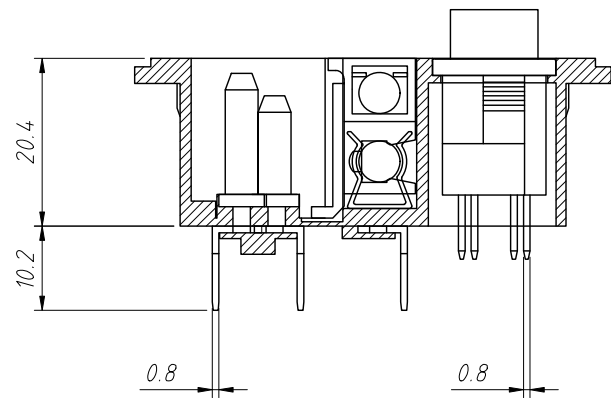
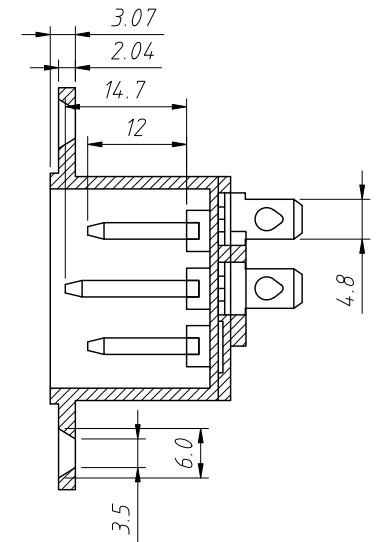
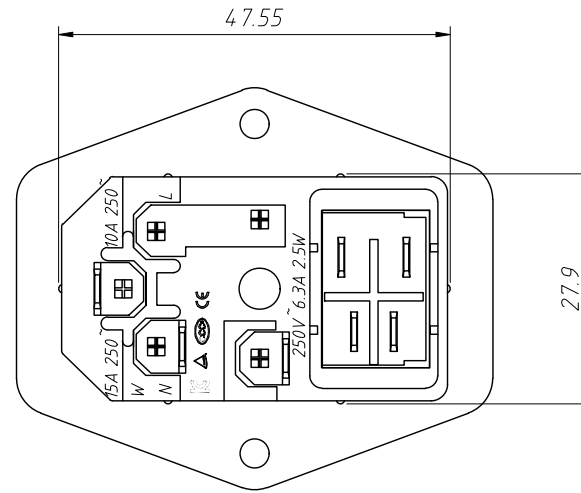
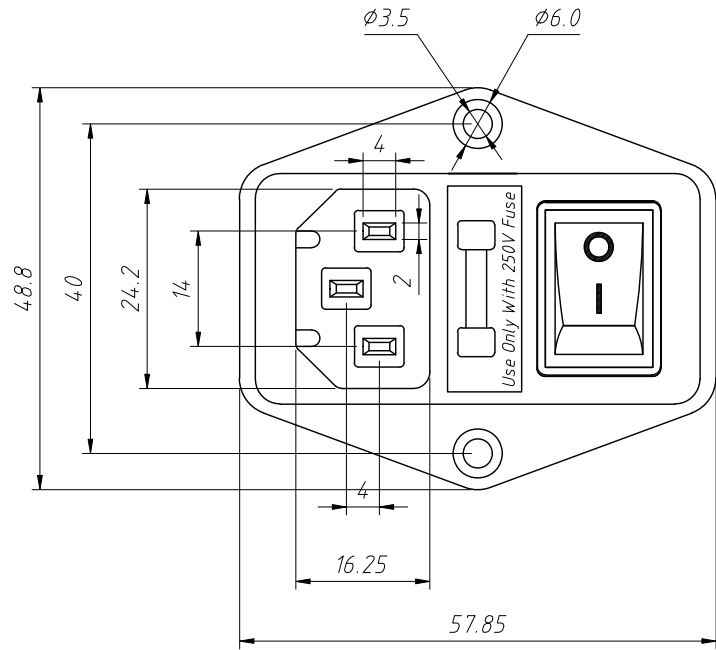

Electrical Characteristics:

Rating: 10A 250V AC CCC TUV CE KC
15A 125V AC UL

Insert and Extract Force: 1.36kgf ~ 6.8kgf

Terminal Strength: $\geq 80N$

Operating Life: ≥ 5000 Cycles

Withstand Voltage:

Between all terminals: 2500VAC (50-60Hz) 1Min

Terminals to Base: 3750V AC (50-60Hz) 1Min

Leakage Current: 1mA

Insulation Resistance: $\geq 100M\Omega$ 500V DC

PANEL CUT-OUT

R3

| ANGLE TOLERANCE | PROJECTION | Description: |
|-------------------|------------|---------------------|
| $\pm 3^\circ$ | | C14 AC Power Socket |
| GENERAL TOLERANCE | UNITS | mm |
| x.x ± 0.30 | SHEET SIZE | A4 |
| x.xx ± 0.20 | Draw: | Daniel 2023-03-15 |
| x.xxx ± 0.10 | Check: | Daniel 2023-03-15 |

NingBo KLS ELECTRONIC CO.,L.TD.