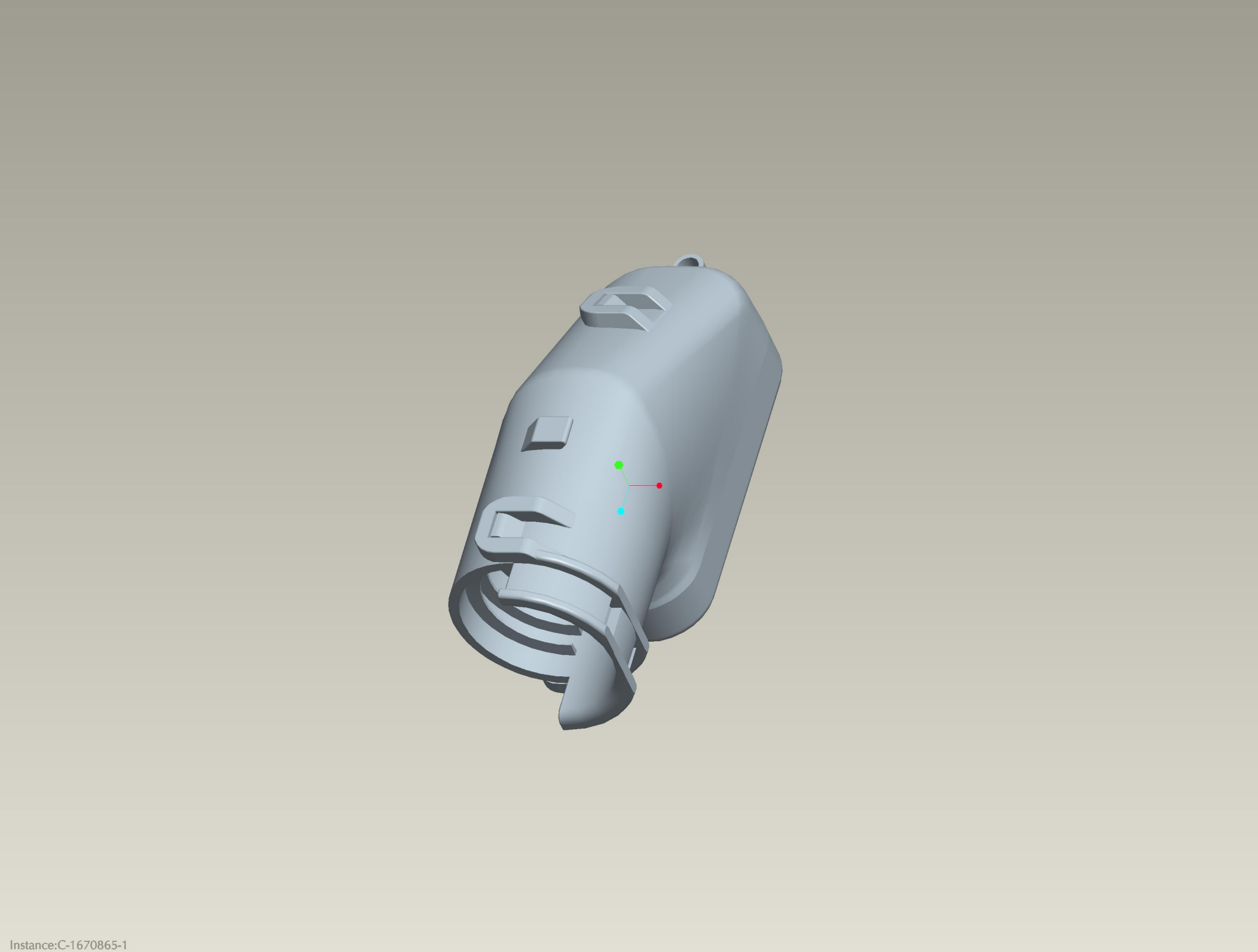

Instance:C-1670865-1