



CERTIFICATE FOR CHINA COMPULSORY PRODUCT CERTIFICATION

No. : 2014010204709139

NAME AND ADDRESS OF THE APPLICANT

Schaffner EMV AG
Nordstrasse 11, CH-4542 Luterbach, Switzerland

NAME AND ADDRESS OF THE MANUFACTURER

Schaffner EMV AG
Nordstrasse 11, CH-4542 Luterbach, Switzerland

NAME AND ADDRESS OF THE FACTORY

Schaffner EMC Co., Ltd.
Northern Region Industrial Estate 67 Moo 4 Tambol Ban Klang Amphur Muang
Lamphun 51000 Thailand

NAME, MODEL AND SPECIFICATION

10A 250V APPLIANCE INLET FOR CLASS I EQUIPMENT FOR COLD CONDITIONS
WITH FUSE-HOLDERS & SWITCH
226748 10A 250V~

THE STANDARDS AND TECHNICAL REQUIREMENTS FOR THE PRODUCTS

GB17465.1-2009

This is to certify that the above mentioned products have met the requirements of implementation rules for compulsory certification (REF NO. CNCA-01C-006:2011).

Date of issue: Jul. 29, 2014 Date of expiry: Jul. 29, 2019

Validity of this certificate is subject to positive result of the regular follow up inspection by issuing certification body until the expiry date.

This certificate can be verified through CNCA's website: www.cnca.gov.cn



President:

Wang Kejiao

CHINA QUALITY CERTIFICATION CENTRE

Section 9, No. 188, Nansihuan Xilu, Beijing 100070 P.R. China

<http://www.cqc.com.cn>



Q 0975072



中国国家强制性产品认证证书

证书编号: 2014010204709139

委托人名称、地址

Schaffner EMV AG
Nordstrasse 11, CH-4542 Luterbach, 瑞士

生产者(制造商)名称、地址

Schaffner EMV AG
Nordstrasse 11, CH-4542 Luterbach, 瑞士

生产企业名称、地址

Schaffner EMC Co., Ltd.
Northern Region Industrial Estate 67 Moo 4 Tambol Ban Klang Amphur Muang
Lamphun 51000 Thailand (泰国)

产品名称和系列、规格、型号

带开关带熔断器座用于冷条件下 I 类设备的 10A 250V 器具输入插座
226748 10A 250V~

产品标准和技术要求

GB17465.1-2009

上述产品符合强制性产品认证实施规则
CNCA-01C-006: 2011 的要求, 特发此证。

发证日期: 2014年07月29日 有效期至: 2019年07月29日

证书有效期内本证书的有效性依据发证机构的定期监督获得保持。

本证书的相关信息可通过国家认监委网站 www.cnca.gov.cn 查询



主任:

中国质量认证中心

中国·北京·南四环西路 188 号 9 区 100070

<http://www.cqc.com.cn>



Q 0975072



中国强制性产品认证印刷 / 模压标志批准书

Permission of Printing/Impressing China Compulsory Product Certification Mark

No. FZ2014061109

兹批准本通知书申请人在由下列生产厂为其生产的产品本体上使用模压方式加施强制性产品标志。

WE HEREBY AUTHORIZE THE APPLICANT IN THE FACTORY TO ADOPT PRESSED USING COMPULSORY CERTIFICATION MARK. THE APPROVED DESIGN OF MARKS MUST BE SHOWN ON THE BODY OF PRODUCTS.

申请人: Schaffner EMV AG

APPLICANT:

制造商: Schaffner EMV AG

MANUFACTURER:

生产厂: Schaffner EMC Co., Ltd.

FACTORY:

证书号: 2014010204709139

CERTIFICATE NO:

批准图案 (见附页)

APPROVED PATTERN (SEE ATTACHMENT)

有效日期从 2014年 8月 19日 至 2015年 8月 18日

VALID DATE FROM Aug. 19, 2014 TO Aug. 18, 2015

发证日期: 2014年 08月 19日

APPLICATION DATE: Aug. 19, 2014

中国国家认证认可监督管理委员会
Certification and Accreditation Administration
of the People's Republic of China



地址: 中国 北京 朝阳区朝阳门外大街甲 10 号中认大厦 5 层

邮编: 100020

ADD.: 5F A10, Chaowai Street, Chaoyang District, Beijing, P.R.China POSTCODE: 100020

电话 TEL: +86-10-65991234 传真 FAX: +86-10-65994099/65994173/65991234 <http://www.cnca.gov.cn>



中国强制性产品认证印刷 / 模压标志批准书

Permission of Printing/Impressing China Compulsory Product Certification Mark

附页 No. FZ2014061109

此批准书批准范围仅为CCC认证证书涵盖内容, 批复图案中无关CCC证书的内容不在批准范围内, 请认证企业遵照相关法律法规执行。《中国强制性产品认证印刷/模压标志批准书》有效期内, 如所涉及CCC认证证书失效, 则批准书同时失效。

IT IS ONLY THE AREAS COVERED BY CCC CERTIFICATE ARE AUTHORIZED. THE IRRELEVANT CONTENT OF THE APPROVED DESIGNS CAN NOT BE AUTHORIZED. THE CERTIFIED ORGANIZATIONS SHOULD BE SUBJECT TO THE RELEVANT LAWS AND REGULATIONS. DURING THE VALID PERIOD OF "PERMISSION OF PRINTING/IMPRESSING CHINA COMPULSORY CERTIFICATION MARK", IF THE RELEVANT CCC CERTIFICATE EXPIRES, THE APPROVAL AUTOMATICALLY EXPIRES.

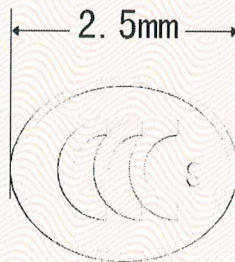

A061920

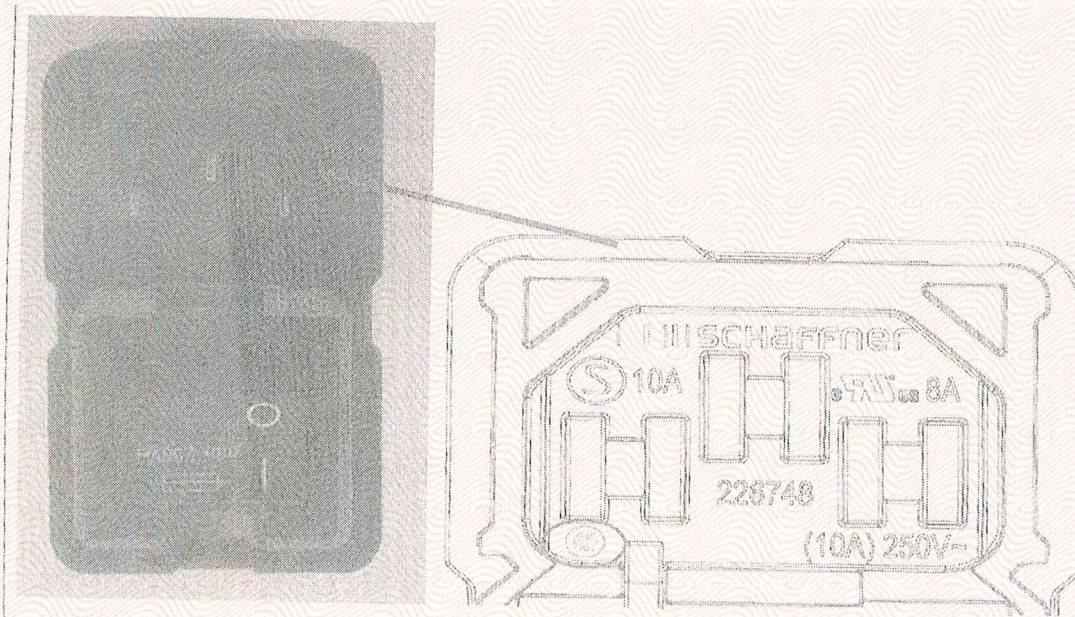

地址: 中国 北京 朝阳区朝阳门外大街甲 10 号中认大厦 5 层

邮编: 100020

ADD.: 5F A10, Chaowai Street, Chaoyang District, Beijing, P.R.China POSTCODE: 100020

电话 TEL: +86-10-65991234 传真 FAX: +86-10-65994099/65994173/65991234 <http://www.cnca.gov.cn>