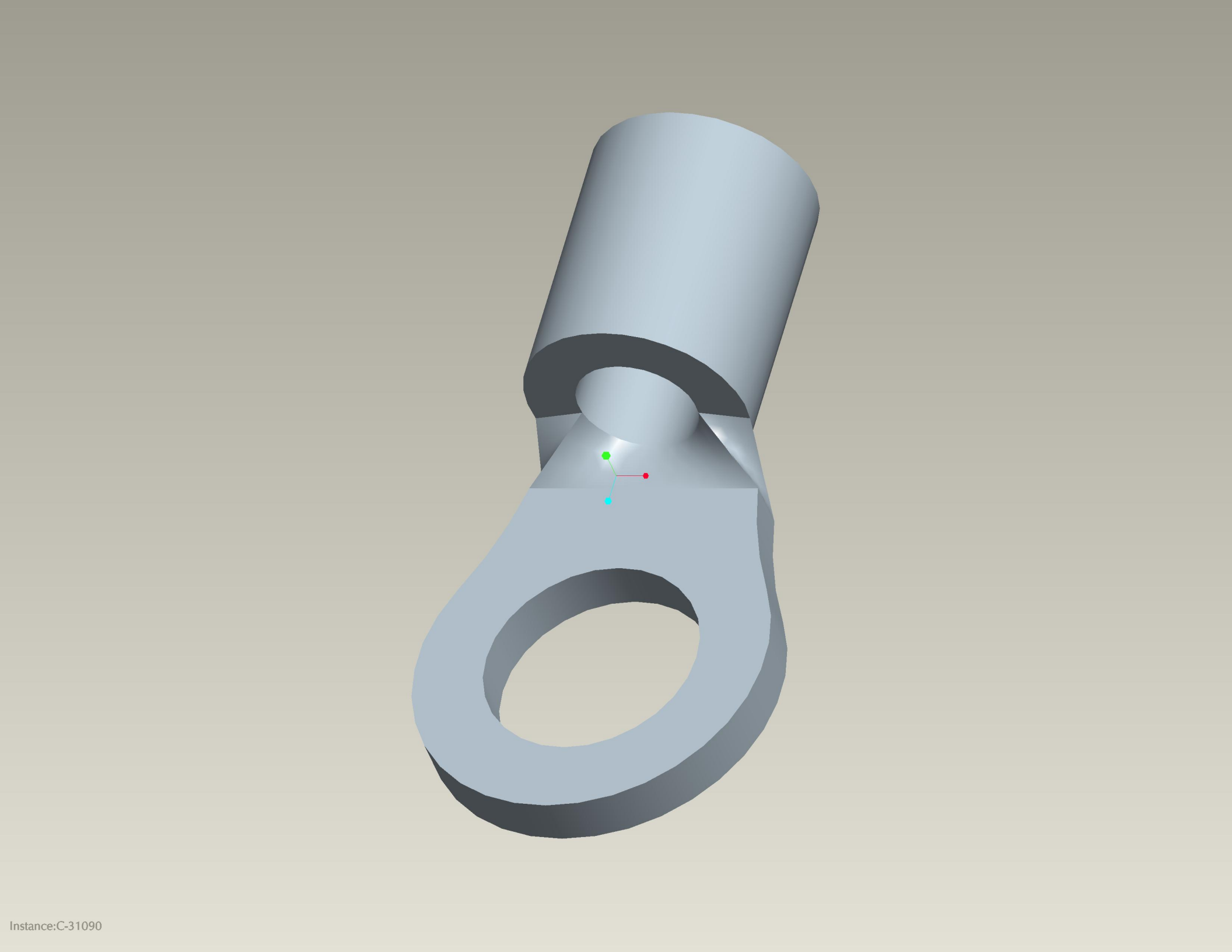
Instance:C-31090