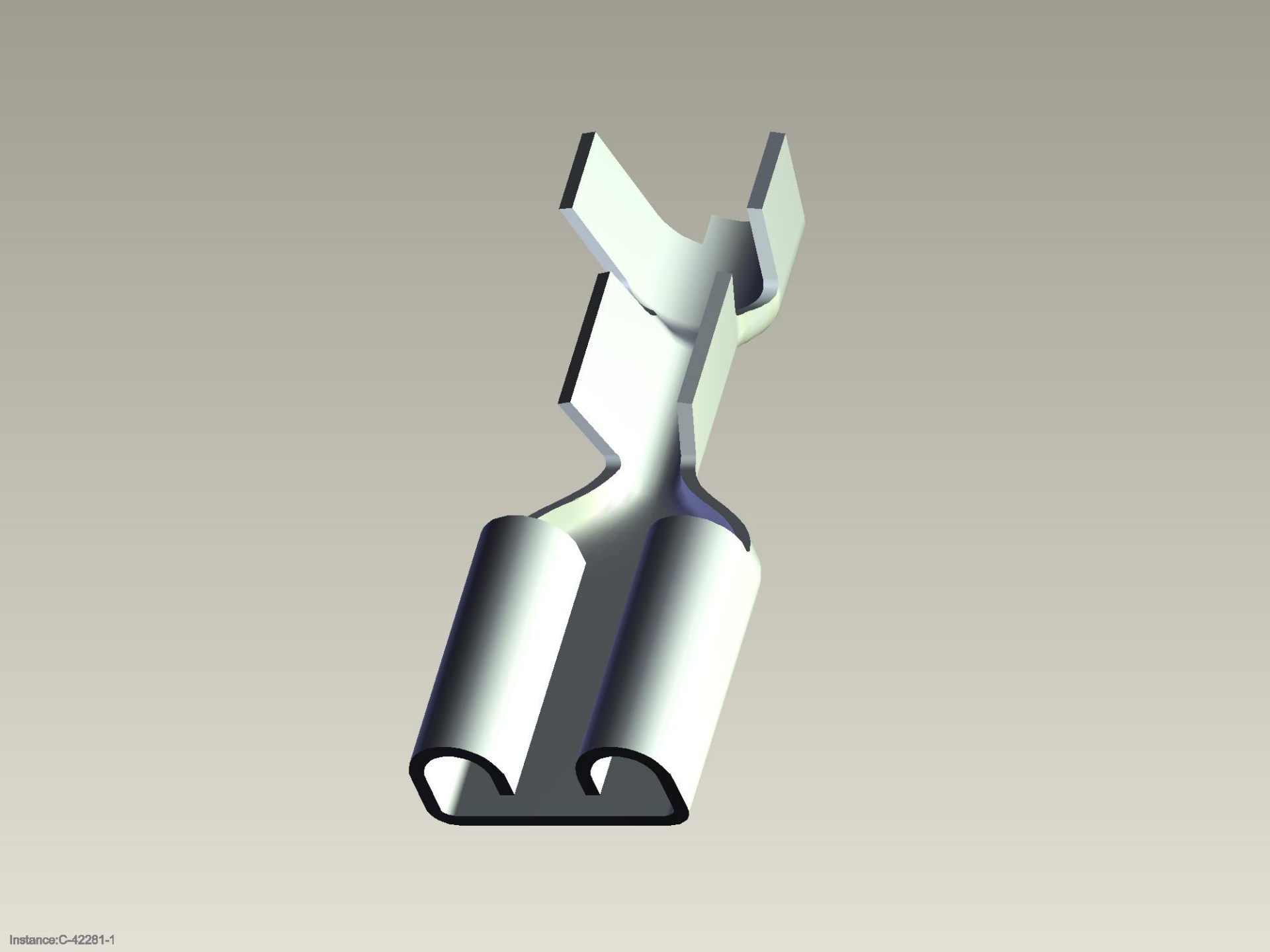
Instance:C-42281-1