fischer elektronik

Attachable heatsink

art. no.		
FK 241 SA 218 O		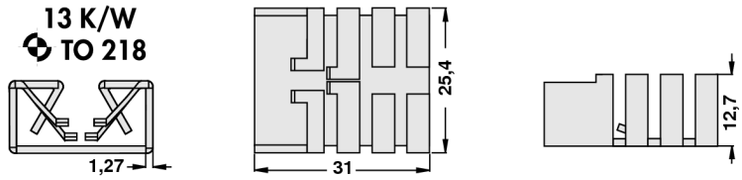
	without soldering lug	

art. no.		
FK 241 SA 218 V		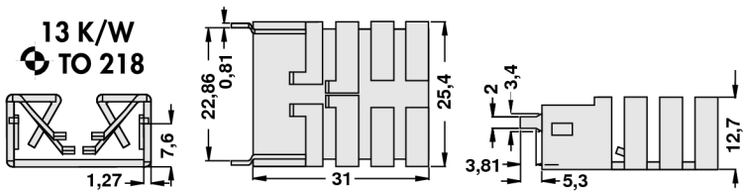
	with tinned soldering lug for direct soldering onto circuit board, for vertical installation	

material: aluminium
surface treatment: black anodised

art. no.		
FK 248 SA 220	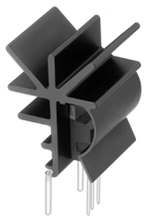	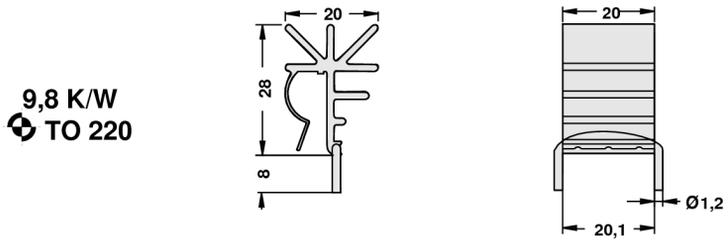

material: aluminium
surface treatment: black anodised, solder pins tin plated

Solder pins	→ E 36	Heatsinks for D PAK	→ C 17
Solder terminals	→ E 35	Finger-shaped heatsinks	→ C 2 – 3
Plugs	→ E 36	Heatsinks for TO 5 and TO 18	→ C 15 – 16
Thermal conductive material	→ E 2 – 15	Heatsinks for transistors	→ C 4 – 9