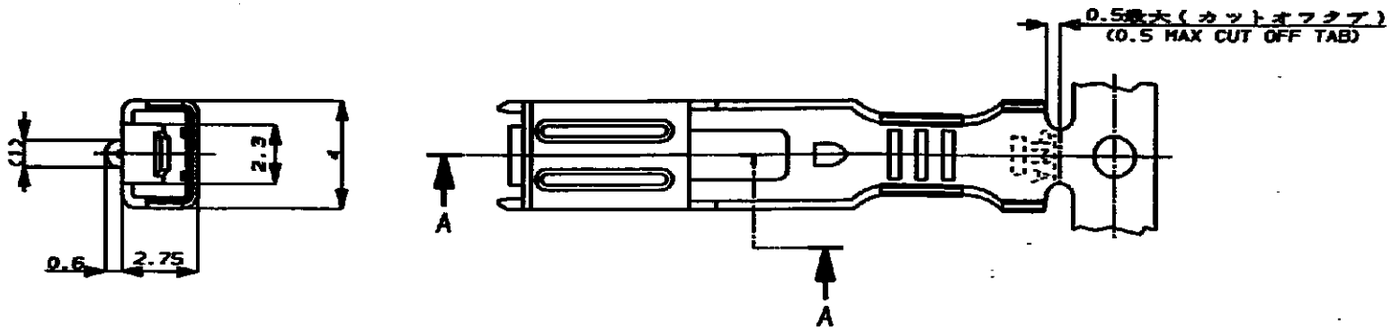

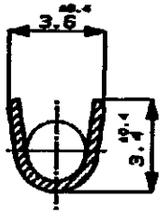

断面 C-C
(SECT. C-C)

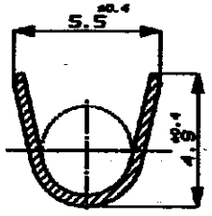

断面 B-B
(SECT. B-B)

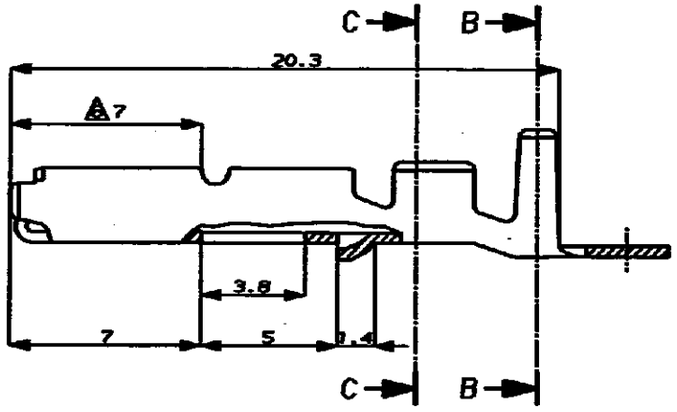

注：
1. 0.65tタブと嵌合。
2. 嵌合相手タブ型番 172777,172778
3. 製品規格 No.108-5165,5166.
4. 取付適用規格 No.114-5071.
5. 相手ハウジング型番 172500 他.
6. 逆巻きリール.

NOTES;
1. MATE WITH 0.65t TAB.
2. MATE TAB P/N 172777,172778.
3. PRODUCT SPEC. No. 108-5165,5166.
4. APPLICATION SPEC. No. 114-5071.
5. PLUG HSG P/N 172500 ETC.
6. REVERSE REEL

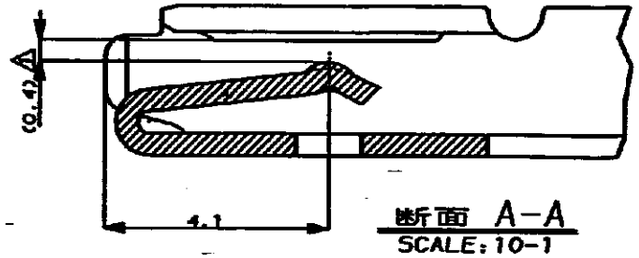

断面 A-A
SCALE: 10-1
(SECT. A-A)

パラ状端子型番 (LP NO.)	仕上 (FINISH)	材料 (MATERIAL)	型番 (P/N)	項番 (ID)
~~172774-5~~	錫メッキ済 (PRE-TIN)	KLF-5	1-172773-5	7
172774-1	錫メッキ済 (PRE-TIN)	黄銅 (BRASS)	1-172773-1	6
172774-6	部分金メッキ (SELECTIVE GOLD)	燐青銅 (PHOS BRO)	172773-6	5
~~172774-5~~	錫メッキ済 (PRE-TIN)	KLF-5	172773-5	4
172774-4	錫メッキ済 (PRE-TIN)	燐青銅 (PHOS BRO)	172773-4	3
172774-2	部分金メッキ (SELECTIVE GOLD)	黄銅 (BRASS)	172773-2	2
172774-1	錫メッキ済 (PRE-TIN)	黄銅 (BRASS)	172773-1	1

LTR	REVISION RECORD	DR	CHK	DATE
G	L/P NO -5 OBSOLETE J-1604	K.T	K.T	4/19 '89
F	REDRAWN W/CHANGE J-10628	KB	MT	5/15 '89

Copyright ©1982年
Copyright ©1982 AMP (Japan), LTD. ALL RIGHTS RESERVED.

AMP
AMP (JAPAN), LTD.
Tokyo, Japan

WIRE RANGE: 0.5~2.27mm² (AWG#20~#14)
INSULATION DIA: 2.1~3.4 mm
MATERIAL: 表参照 SEE TABLE
FINISH: 表参照 SEE TABLE
DR. K.Betsui 4/19'89
DE. K.Betsui 4/19'89
CHK. 4/19'89
APP. 4/19'89

NAME: リセプタクル コンタクト マルチインターロックコネクタ(MIC)マークII
RECEPTACLE MIC MK II

GENERAL TOLERANCE
0<dim≦10 : ±0.2
10<dim≦30 : ±0.25
30<dim≦100 : ±0.3
ANGLES : ±3°

B | LOC J | NUMBER C-172773
SCALE 5-1 | REV. G | SHEET 1 OF 1

CUSTOMER DRAWING

C-172773 NUMBER
3rd ANGLE PROJECTION
METRIC
DIMENSIONS IN MILLIMETERS. DO NOT SCALE PRINT
PRINT DIST
REV. 10/'89