TOP VIEW

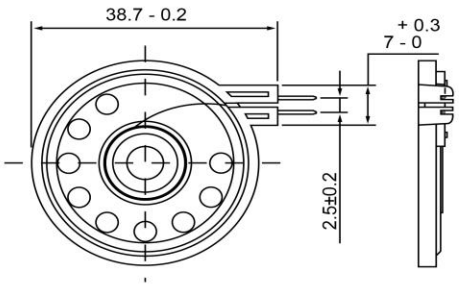

SIDE VIEW (1)

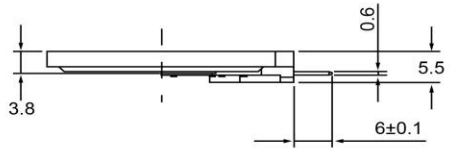

SIDE VIEW (2)

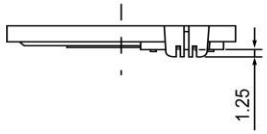

BOTTOM VIEW

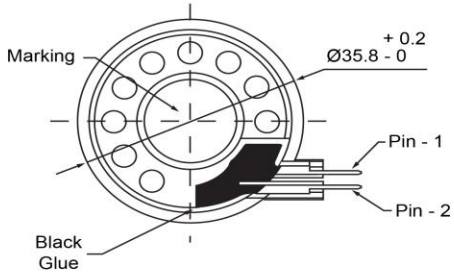

Specifications		
Description	**Value**	**Unit**
Shape	Round	
Resonant Frequency	500	(Hz)
Frequency Range	250 ~ 6,700	(Hz)
SPL @ 10cm	95	(dBA)
Impedance	50	(Ohm)
Cone Material	Polyetherimide	
Nominal Power	0.1	(W)
Max Power	0.2	(W)
Mount Type	Flush Mount	
Operating Temperature	-40 ~ +85	°C
Storage Temperature	-40 ~ +85	°C
Weight	6.6	(g)

Notes

1) All dimensions are in mm unless otherwise noted
2) All parts meet RoHS

DB UNLIMITED

Revision History

Version	Description	Date	Approved
1	Released from Engineering	2/5/2014	J.S.

Drawn by	Date	Checked by	Date	Approved by	Date
G.W.	1/27/2014	C.E.	2/5/2014	J.S.	2/5/2014

High Temp Dynamic Speaker

SM360450-1

Additional considerations can be found at www.dbunlimitedco.com/technical-articles.

sales@dbunlimitedco.com | www.dbunlimitedco.com
©2014, DB Unlimited

Downloaded from Arrow.com.