

Introduction	C·G	2
 Distribution modules and Outlets		
HARTING Cabinet Outlet RJ45	C·G	3
HARTING PushPull Outlet RJ45	C·G	4
 Panel feed-throughs		
HARTING PushPull Panel feed-through RJ45	C·G	6
 System cables		
Industrial Ethernet Patch cable RJ45, 8-wire	C·G	8
HARTING RJ Industrial® System cable RJ45, 8-wire	C·G	9
HARTING PushPull System cable RJ45, 8-wire	C·G	10
Han® 3 A System cable RJ45, 8-wire	C·G	11
 Connector sets		
HARTING RJ Industrial® Connector set RJ45, 8-pole	C·G	12
HARTING PushPull Connector set RJ45, 8-pole	C·G	14
Han® 3 A Connector set RJ45, 8-pole	C·G	16
 Cables		
Industrial Cat. 6 cable, stranded, 8-wire, PVC	C·G	18
Industrial Cat. 6 cable, stranded, 8-wire, PUR	C·G	19
Industrial Cat. 5 outdoor cable, 8-wire	C·G	20
Industrial Cat. 5 cable, stranded, 8-wire	C·G	21

Introduction

The chapter “**Generic Cabling**” shows HARTING’s complete cabling portfolio, which simply and efficiently networks machinery, equipment and controllers.

“**Generic**” here stands for profile independent, which means that the cabling infrastructure is laid out with **IEEE 802.3** as the fundamental transfer protocol and consequently all cables and connectors are 8-wire. With this every Ethernet based protocol and / or profile can be carried over the cabling infrastructure.

In order to guarantee that the cabling system is future-proof, the portfolio is oriented towards the current European and International cabling standards, for example **ISO/IEC 24 702** and the draft European standard **prEN 50 173-1: 2006**.

The use of connector types specified in the above standards in all components, for example the **HARTING PushPull RJ45**, offers the user a high degree of compatibility, reduces equipment maintenance and handling, decreases stock of replacement parts and thereby substantially reduces costs.

HARTING’s generic cabling system also allows the seamless integration of machinery, equipment and controller networks into the customer’s existing **IT network**. A large variety of process control functions can now be initiated or monitored from supervisory computers without modification or other efforts. System resources such as databases can be made available to or fed by all network connected devices. Operator workflows and processes can be made continuously simpler, faster and more efficient.

This generic cabling system is part of HARTING’s comprehensive **Automation IT** network solution, which brings together active network technology, cabling and solutions for device and equipment power supply.

The generic cabling system’s product portfolio covers:

- **Distributors and Connector boxes:** Termination and distribution of cables in harsh IP 65 / IP 67 environments, but also within control or distribution cabinets.
- **Panel feed-throughs:** To ensure cable introduction from IP 65 / IP 67 environments into control or distribution cabinets.
- **System cables:** Made-up system cables for quick connection of terminal boxes, distributors or active devices with machines, equipment and controllers.
- **Connectors:** Connector sets to make up specific system cables onsite.
- **Cables:** A comprehensive cable portfolio for the laying out / manufacture of system cables onsite.

The advantages of the HARTING generic cabling system at-a-glance:

- **Profile independent cabling structure**, usable for all Ethernet applications
- Supports all **safety features** and **real-time requirements** of the diverse applications
- Can be expanded and integrated into existing **IT infrastructures** without problems
- Conformance to **ISO/IEC 24 702** makes roll-outs easier in international firms
- Use of **standardised connectors** reduces the variety of parts and makes purchasing and stocking of components easier
- **Future-proof** cabling and connectors allow the problem-free deployment of new technology such as **Gigabit Ethernet** or **PoE**
- The high **quality** of the cabling system guarantees a long **useful life** and **reliable operations**
- Simple planning, installation and reliable operation **saves costs** and delivers a high ROI
- The generic cabling system is part of **HARTING’s one-stop Automation IT** network solution

Distribution modules and Outlets

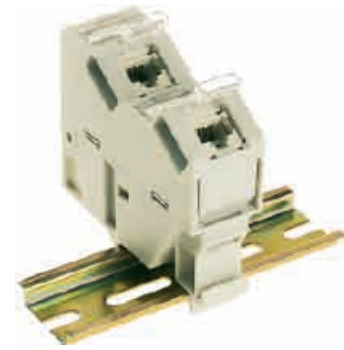

HARTING Cabinet Outlet RJ45

RJ45 distribution module for IP 20 environments (top-hat rail mounting)

IP 20	<input checked="" type="checkbox"/>	IP 65 / IP 67	<input type="checkbox"/>	IP 65 / IP 67 to IP 20	<input type="checkbox"/>	Cat. 5	<input type="checkbox"/>	Cat. 6	<input checked="" type="checkbox"/>
-------	-------------------------------------	---------------	--------------------------	------------------------	--------------------------	--------	--------------------------	--------	-------------------------------------

Number of ports, Copper / Termination	2 / RJ45 (Twisted Pair)
Transmission performance	Category 6 / Class E up to 250 MHz according to ISO/IEC 11 801:2002, prEN 50 173-1
Transmission rate	10/100/1000 Mbit/s
Termination	LSA-PLUS module, terminated without special tools
Strand diameter	AWG 24 - 22 (0.5 mm - 0.65 mm) solid and stranded
Strand isolation	0.7 mm - 1.6 mm
Cable diameter	6 mm - 9 mm
Shielding	fully shielded, 360° shielding contact
Mounting	mounting onto 35 mm top-hat mounting rail acc. to DIN EN 60 715, alignable
Dimensions (H x W x D)	82 x 28.4 x 74 mm
Degree of protection	IP 20
Operating temperature range	- 20 °C to + 70 °C
Housing material	Polycarbonate, V0
Colour	light grey RAL 7035

Advantages	<ul style="list-style-type: none"> Simple mounting Cable entering ether from bottom or from top Dust protection covers Port identification Angled outputs
-------------------	--

Identification	Part number	Drawing	Dimensions in mm
----------------	-------------	---------	------------------

HARTING
Cabinet Outlet RJ45

consisting of:
2 port-housing
including dust protection cover
and labels
2x RJ45 female modules, Category 6
Assembly instructions

20 76 102 8000

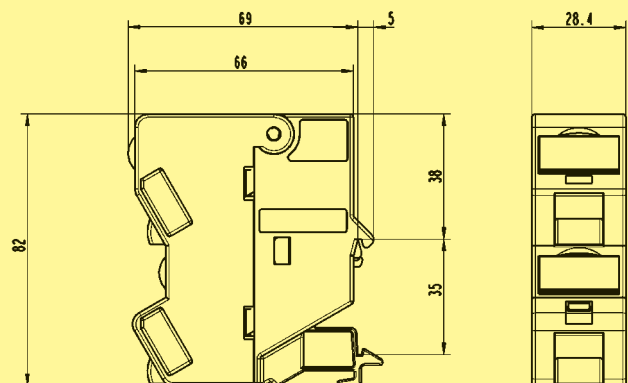

Distribution modules and Outlets



HARTING PushPull Outlet RJ45
RJ45 Industrial Outlet for IP 65 / IP 67 environments

IP 20	<input type="checkbox"/>	IP 65 / IP 67	<input checked="" type="checkbox"/>	IP 65 / IP 67 to IP 20	<input type="checkbox"/>	Cat. 5	<input type="checkbox"/>	Cat. 6	<input checked="" type="checkbox"/>
-------	--------------------------	---------------	-------------------------------------	------------------------	--------------------------	--------	--------------------------	--------	-------------------------------------

Number of ports, Copper / Termination	2 / RJ45 PushPull (IP 65 / IP 67)
Transmission performance	Category 6 / Class E up to 250 MHz according to ISO/IEC 11 801:2002, prEN 50 173-1
Transmission rate	10/100/1000 Mbit/s
Termination	LSA-PLUS module, terminated without special tools
Strand diameter	AWG 24 - 22 (0.5 mm - 0.65 mm) solid and stranded
Strand isolation	0.7 mm - 1.6 mm
Cable diameter	6 mm - 9 mm
Shielding	fully shielded, 360° shielding contact
Mounting	Wall mounting
Dimensions (H x W x D)	152 x 90 x 69 mm
Degree of protection	IP 65 / IP 67
Operating temperature range	- 20 °C to + 70 °C
Housing material	Polycarbonate, V0, UL 94-0
Colour	Black (similar RAL 9011) or White (similar RAL 9010)
Advantages	<p>Simple mounting</p> <p>Cable entering ether from bottom or from top</p> <p>Self-close protection covers in IP 65 / IP 67</p> <p>IP 65 / IP 67 label</p>

Identification	Part number	Drawing	Dimensions in mm
<p>HARTING PushPull Outlet RJ45</p> <p>Black white</p> <p>consisting of: 2 port-outlet housing with protection covers, cable management, cable glands and label 2x RJ45 female modules, Category 6 1x blind plug (if only only 1 cable is used) Assembly instructions</p>	<p>09 45 845 1500 09 45 845 1501</p>		

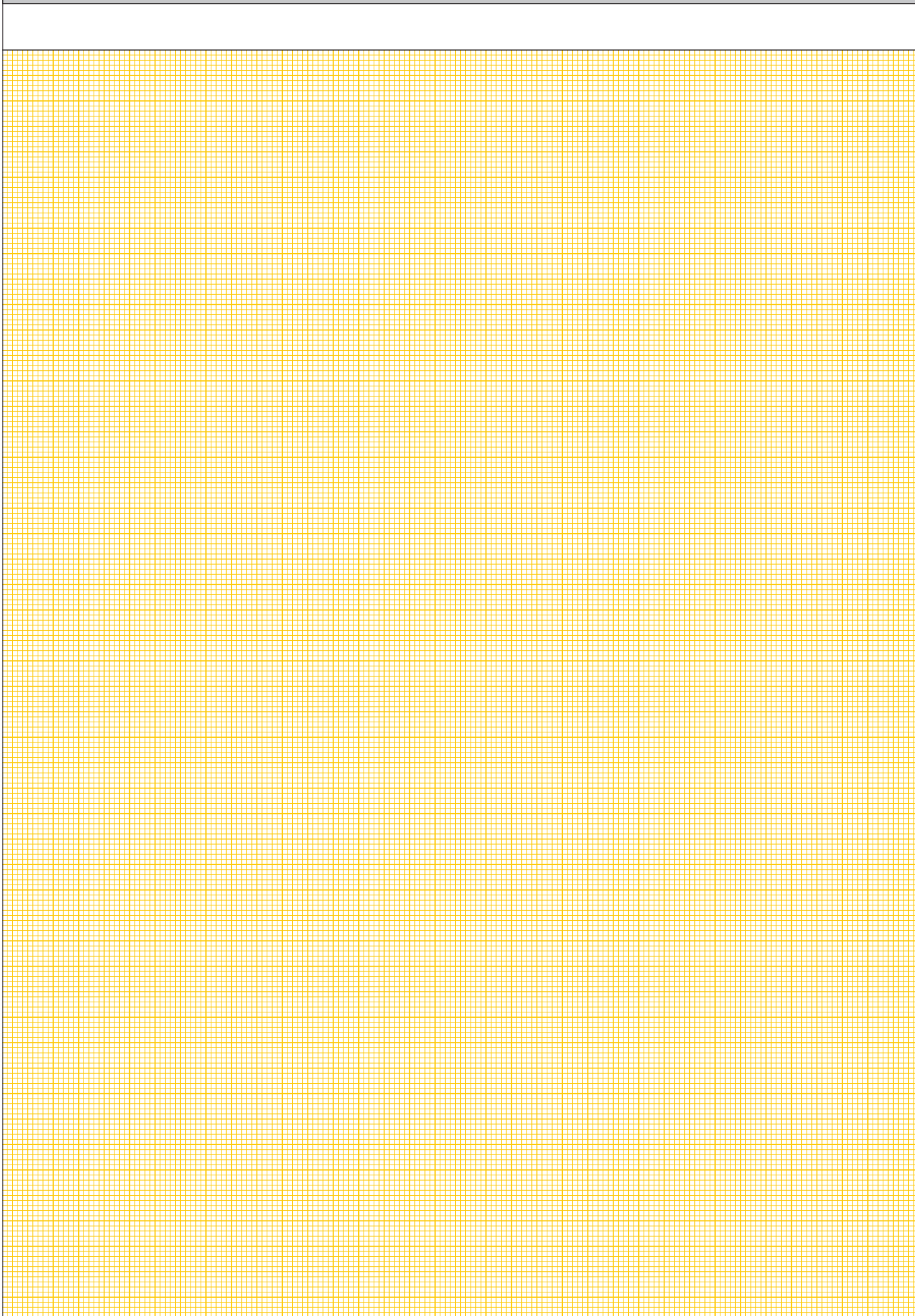

Panel feed-throughs



HARTING PushPull
Panel feed-through RJ45
 RJ45 panel feed-through for control or distributor cabinets

IP 20	<input type="checkbox"/>	IP 65 / IP 67	<input type="checkbox"/>	IP 65 / IP 67 to IP 20	<input checked="" type="checkbox"/>	Cat. 5	<input checked="" type="checkbox"/>	Cat. 6	<input type="checkbox"/>
-------	--------------------------	---------------	--------------------------	------------------------	-------------------------------------	--------	-------------------------------------	--------	--------------------------

Number of ports, Copper / Termination	2 / 1x RJ45 (Twisted Pair) (IP 20) 1x RJ45 PushPull (IP 65 / IP 67)
Transmission performance	Category 5 / Class D up to 100 MHz according to ISO/IEC 11 801:2002, prEN 50 173-1
Transmission rate	10/100/1000 Mbit/s
Shielding	fully shielded, 360° shielding contact
Mounting	screw-on type on steel plate walls
Dimensions	see drawing
Panel cut-out	21 mm x 27 mm
Mounting hole	M2.5
Degree of protection	IP 65 / IP 67
Operating temperature range	- 40 °C to + 70 °C
Housing material	Polyamide, UL 94-V0
Colour	Black
Advantages	Small, space-saving PushPull interface with IP 65 / IP 67 Easy handling of RJ45 system cables in the control cabinet

System cables



HARTING Industrial Ethernet Patch cable RJ45, 8-wire
 RJ45 connection cable for control or distributor cabinets or within controllers

IP 20	<input checked="" type="checkbox"/>	IP 65 / IP 67	<input type="checkbox"/>	IP 65 / IP 67 to IP 20	<input type="checkbox"/>	Cat. 5	<input checked="" type="checkbox"/>	Cat. 6	<input type="checkbox"/>
-------	-------------------------------------	---------------	--------------------------	------------------------	--------------------------	--------	-------------------------------------	--------	--------------------------

Connector types	RJ45, overmoulded
Cable types	4 x 2, Twisted Pair, shielded
Sheath material	PUR, halogen-free LSZH
Wiring	8-pole, 1:1
Transmission performance	Category 5 / Class D up to 100 MHz according to ISO/IEC 11 801:2002, prEN 50 173-1
Transmission rate	10/100/1000 Mbit/s
Shielding	fully shielded, 360° shielding contact
Operating temperature range	- 20 °C to + 60 °C
Standard lengths	0.5 m / 1 m / 2 m / 3 m / 5 m / 7.5 m other lengths on request
Colour	Black or Green
Advantages	Robust design Easy handling for all applications

Identification	Part number	
HARTING Industrial Ethernet Patch cable RJ45, 8-wire	Black	Green
Length 0.5 m	09 45 971 1121	09 45 971 1101
Length 1.0 m	09 45 971 1122	09 45 971 1102
Length 2.0 m	09 45 971 1123	09 45 971 1103
Length 3.0 m	09 45 971 1124	09 45 971 1104
Length 5.0 m	09 45 971 1126	09 45 971 1106
Length 7.0 m	09 45 971 1129	09 45 971 1109

System cables



HARTING RJ Industrial® System cable RJ45, 8-wire

RJ45 connection cable for control or distributor cabinets or within controllers

IP 20	<input checked="" type="checkbox"/>	IP 65 / IP 67	<input type="checkbox"/>	IP 65 / IP 67 to IP 20	<input type="checkbox"/>	Cat. 5	<input type="checkbox"/>	Cat. 6	<input checked="" type="checkbox"/>
-------	-------------------------------------	---------------	--------------------------	------------------------	--------------------------	--------	--------------------------	--------	-------------------------------------

Connector types	RJ45
Cable types	4 x 2, Twisted Pair, shielded, PIMF
Sheath material	PVC
Wiring	8-pole, 1:1
Transmission performance	Category 6 / Class E up to 250 MHz according to ISO/IEC 11 801:2002, prEN 50 173-1
Transmission rate	10/100/1000 Mbit/s
Shielding	fully shielded, 360° shielding contact
Operating temperature range	- 10 °C to + 70 °C
Standard lengths	1.5 m / 3 m / 5 m / 10 m / 20 m other lengths on request
Colour	Green
Advantages	Robust industrial design High operation reliability in case of vibrations too

Identification	Part number	Drawing	Dimensions in mm
----------------	-------------	---------	------------------

HARTING RJ Industrial System cable RJ45, 8-wire	Green		
Length 1.5 m	09 45 751 1523		
Length 3.0 m	09 45 751 1525		
Length 5.0 m	09 45 751 1527		
Length 10.0 m	09 45 751 1551		
Length 20.0 m	09 45 751 1553		

System cables



HARTING PushPull System cable RJ45, 8-wire
 RJ45 connection cable PushPull for IP 65 / IP 67 applications

IP 20	<input type="checkbox"/>	IP 65 / IP 67	<input checked="" type="checkbox"/>	IP 65 / IP 67 to IP 20	<input type="checkbox"/>	Cat. 5	<input type="checkbox"/>	Cat. 6	<input checked="" type="checkbox"/>
-------	--------------------------	---------------	-------------------------------------	------------------------	--------------------------	--------	--------------------------	--------	-------------------------------------

Connector types	RJ45 PushPull
Cable types	4 x 2, Twisted Pair, shielded, PIMF
Sheath material	PVC
Wiring	8-pole, 1:1
Transmission performance	Category 6 / Class E up to 250 MHz according to ISO/IEC 11 801:2002, prEN 50 173-1
Transmission rate	10/100/1000 Mbit/s
Shielding	fully shielded, 360° shielding contact
Operating temperature range	- 10 °C to + 70 °C
Standard lengths	1.5 m / 3 m / 5 m / 10 m / 20 m other lengths on request
Colour	Green
Advantages	Standardised PushPull interface for IP 65 / IP 67 Easy and safe operation Especially space-saving

Identification	Part number	Drawing	Dimensions in mm
HARTING PushPull System cable RJ45, 8-wire	Green		
Length 1.5 m	09 45 745 1523		
Length 3.0 m	09 45 745 1525		
Length 5.0 m	09 45 745 1527		
Length 10.0 m	09 45 745 1551		
Length 20.0 m	09 45 745 1553		

System cables



Han® 3 A System cable RJ45, 8-wire
 RJ45 connector cable Han® 3 A for IP 65 / IP 67 applications

IP 20	<input type="checkbox"/>	IP 65 / IP 67	<input checked="" type="checkbox"/>	IP 65 / IP 67 to IP 20	<input type="checkbox"/>	Cat. 5	<input type="checkbox"/>	Cat. 6	<input checked="" type="checkbox"/>
-------	--------------------------	---------------	-------------------------------------	------------------------	--------------------------	--------	--------------------------	--------	-------------------------------------

Connector types	Han® 3 A RJ45
Cable types	4 x 2, Twisted Pair, shielded, PIMF
Sheath material	PVC
Wiring	8-pole, 1:1
Transmission performance	Category 6 / Class E up to 250 MHz according to ISO/IEC 11 801:2002, prEN 50 173-1
Transmission rate	10/100/1000 Mbit/s
Shielding	fully shielded, 360° shielding contact
Operating temperature range	- 10 °C to + 70 °C
Standard lengths	1.5 m / 3 m / 5 m / 10 m / 20 m other lengths on request
Colour	Green
Advantages	Very robust metal housing Han® 3 A for IP 65 / IP 67 Additional locking

Identification	Part number	Drawing	Dimensions in mm
----------------	-------------	---------	------------------

Han® 3 A System cable RJ45, 8-wire	Green		
	Length 1.5 m	09 45 715 1523	
	Length 3.0 m	09 45 715 1525	
	Length 5.0 m	09 45 715 1527	
	Length 10.0 m	09 45 715 1551	
	Length 20.0 m	09 45 715 1553	

Connector sets

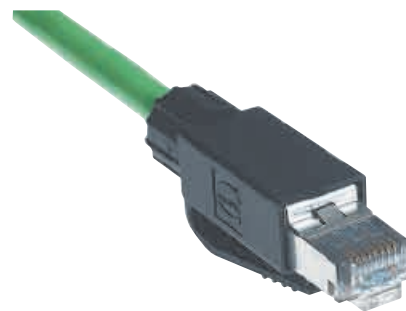

HARTING RJ Industrial® Connector set RJ45, 8-pole
to make up RJ45 system cables

IP 20	<input checked="" type="checkbox"/>	IP 65 / IP 67	<input type="checkbox"/>	IP 65 / IP 67 to IP 20	<input type="checkbox"/>	Cat. 5	<input type="checkbox"/>	Cat. 6	<input checked="" type="checkbox"/>
-------	-------------------------------------	---------------	--------------------------	---------------------------	--------------------------	--------	--------------------------	--------	-------------------------------------

Connector type	RJ45 connector acc. to IEC 60 603-7
Number of contacts	8
Transmission performance	Category 6 / Class E up to 250 MHz according to ISO/IEC 11 801:2002, prEN 50 173-1
Transmission rate	10/100/1000 Mbit/s
Shielding	fully shielded, 360° shielding contact
Mounting	Field-assembly possible
Wire termination	via piercing contacts
Cable options	
– Strand diameter	AWG 42/7 - AWG 27/7
– Cable sheath diameter	6.5 mm - 6.9 mm
Degree of protection	IP 20
Operating temperature range	– 40 °C to + 70 °C
Housing material	Polycarbonate, UL 94-V0
Colour	Black
Advantages	Field-assembly connector, Cat. 6
Mounting information	If the cable is assembled on both sides, please use one connector set with white and one connector set with blue cable manager (delivers optimal transmission behavior)

Connector sets

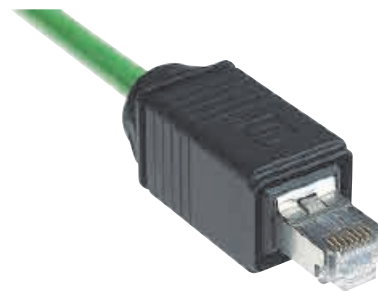

HARTING PushPull Connector set RJ45, 8-pole
to make up PushPull system cables RJ45

IP 20	<input type="checkbox"/>	IP 65 / IP 67	<input checked="" type="checkbox"/>	IP 65 / IP 67 to IP 20	<input type="checkbox"/>	Cat. 5	<input type="checkbox"/>	Cat. 6	<input checked="" type="checkbox"/>
-------	--------------------------	---------------	-------------------------------------	---------------------------	--------------------------	--------	--------------------------	--------	-------------------------------------

Connector type	PushPull connector RJ45 acc. to IEC 24 702
Number of contacts	8
Transmission performance	Category 6 / Class E up to 250 MHz according to ISO/IEC 11 801:2002, prEN 50 173-1
Transmission rate	10/100/1000 Mbit/s
Shielding	fully shielded, 360° shielding contact
Mounting	Field-assembly possible
Wire termination	via piercing contacts
Cable options	
– Strand diameter	AWG 42/7 - AWG 27/7
– Cable sheath diameter	6.5 mm - 8.6 mm
Degree of protection	IP 65 / IP 67
Operating temperature range	– 40 °C to + 70 °C
Housing material	Polyamide, UL 94-V0
Colour	Black
Advantages	Space-saving connector assembly via PushPull interface Field-assembly connector, Cat. 6, in IP 65 / IP 67
Mounting information	If the cable is assembled on both sides, please use one connector set with white and one connector set with blue cable manager (delivers optimal transmission behavior)

Connector sets



Han® 3 A Connector set RJ45, 8-pole
to make up Han® 3 A system cables RJ45

IP 20	<input type="checkbox"/>	IP 65 / IP 67	<input checked="" type="checkbox"/>	IP 65 / IP 67 to IP 20	<input type="checkbox"/>	Cat. 5	<input type="checkbox"/>	Cat. 6	<input checked="" type="checkbox"/>
-------	--------------------------	---------------	-------------------------------------	---------------------------	--------------------------	--------	--------------------------	--------	-------------------------------------

Connector type	Han® 3 A connector RJ45
Number of contacts	8
Transmission performance	Category 6 / Class E up to 250 MHz according to ISO/IEC 11 801:2002, prEN 50 173-1
Transmission rate	10/100/1000 Mbit/s
Shielding	fully shielded, 360° shielding contact
Mounting	Field-assembly possible
Wire termination	via piercing contacts
Cable options	
– Strand diameter	AWG 42/7 - AWG 27/7
– Cable sheath diameter	6.5 mm - 6.9 mm
Degree of protection	IP 65 / IP 67
Operating temperature range	– 40 °C to + 70 °C
Plastic version	
Housing material	Polyamide, UL 94-V0
Colour	Black
Metal version Standard	
Housing material	Zinc, die-cast
Colour	Grey
Metal version M	
Housing material	Zinc, die-cast, chromatised, powder coated
Colour	Black
Advantages	Very robust metal housing Field-assembly connector, Cat. 6, IP 65 / IP 67
Mounting information	If the cable is assembled on both sides, please use one connector set with white and one connector set with blue cable manager (delivers optimal transmission behavior)

Cables



Industrial Cat. 6 cable, stranded, 8-wire, PVC
to make up flexible connections
(one- or two-sided assembled system cables)

IP 20	<input checked="" type="checkbox"/>	IP 65 / IP 67	<input checked="" type="checkbox"/>	PVC		Cat. 5	<input type="checkbox"/>	Cat. 6	<input checked="" type="checkbox"/>
-------	-------------------------------------	---------------	-------------------------------------	-----	--	--------	--------------------------	--------	-------------------------------------

Cable structure	4 x 2, Twisted Pair, shielded, PIMF
Core structure	Cord, 4 x 2 x AWG 27/7
Sheath material	PVC
Cable sheath diameter	6.8 mm
Transmission performance	Category 6 / Class E up to 250 MHz according to ISO/IEC 11 801:2002, prEN 50 173-1
Transmission rate	10/100/1000 Mbit/s
Shielding	each pair shielded and additional shield for the whole cable
Operating temperature range	- 10 °C to + 70 °C
Standard lengths	20 m / 50 m / 100 m / 500 m
Colour	Green
Advantages	Robust industrial-compatible design Optimal power reserves

Identification	Part number	Drawing	Dimensions in mm
----------------	-------------	---------	------------------

Industrial Cat. 6 cable, stranded,
8-wire
PVC

20 m ring
50 m ring
100 m ring
500 m drum

09 45 600 0530
09 45 600 0540
09 45 600 0500
09 45 600 0520



Cables



Industrial Cat. 6 cable, stranded, 8-wire, PUR
to make up flexible connections
(one- or two-sided assembled system cables)

IP 20	<input checked="" type="checkbox"/>	IP 65 / IP 67	<input checked="" type="checkbox"/>	PUR, halogen-free	Cat. 5	<input type="checkbox"/>	Cat. 6	<input checked="" type="checkbox"/>
-------	-------------------------------------	---------------	-------------------------------------	-------------------	--------	--------------------------	--------	-------------------------------------

Cable structure	4 x 2, Twisted Pair, shielded, PIMF
Core structure	Cord, 4 x 2 x AWG 27/7
Sheath material	PUR, halogen-free
Cable sheath diameter	6.8 mm
Transmission performance	Category 6 / Class E up to 250 MHz according to ISO/IEC 11 801:2002, prEN 50 173-1
Transmission rate	10/100/1000 Mbit/s
Shielding	each pair shielded and additional shield for the whole cable
Operating temperature range	- 40 °C to + 70 °C
Standard lengths	20 m / 50 m / 100 m / 500 m
Colour	Green
Advantages	Robust industrial-compatible design Halogen-free

Identification	Part number	Drawing	Dimensions in mm
----------------	-------------	---------	------------------

Industrial Cat. 6 cable, stranded,
8-wire
PUR

20 m ring
50 m ring
100 m ring
500 m drum

09 45 600 0630
09 45 600 0640
09 45 600 0600
09 45 600 0620



Cables



Industrial Cat. 5 outdoor cable, 8-wire
to make up flexible connections
(one- or two-sided assembled system cables)

IP 20	<input checked="" type="checkbox"/>	IP 65 / IP 67	<input checked="" type="checkbox"/>	PVC	Cat. 5	<input checked="" type="checkbox"/>	Cat. 6	<input type="checkbox"/>
-------	-------------------------------------	---------------	-------------------------------------	-----	--------	-------------------------------------	--------	--------------------------

Cable structure	4 x 2, Twisted Pair, shielded, PIMF
Core structure	Cord, 4 x 2 x AWG 26/7
Sheath material	PVC
Cable sheath diameter	6.7 mm
Transmission performance	Category 5 / Class D up to 100 MHz according to ISO/IEC 11 801:2002, prEN 50 173-1
Transmission rate	10/100/1000 Mbit/s
Shielding	each pair shielded and additional shield for the whole cable
Operating temperature range	- 45 °C to + 60 °C
Standard lengths	20 m / 50 m / 100 m / 500 m
Colour	Black
Advantages	Robust industrial-compatible design Applicable also for outside applications

Identification	Part number	Drawing	Dimensions in mm
----------------	-------------	---------	------------------

Industrial Cat. 5 outdoor cable, 8-wire 20 m ring 50 m ring 100 m ring 500 m drum	09 45 600 0230 09 45 600 0240 09 45 600 0200 09 45 600 0220		
--	--	--	--

Cables



Industrial Cat. 5 cable, stranded, 8-wire, PUR
to make up flexible connections
(one- or two-sided assembled system cables)

IP 20	<input checked="" type="checkbox"/>	IP 65 / IP 67	<input checked="" type="checkbox"/>	PUR	Cat. 5	<input checked="" type="checkbox"/>	Cat. 6	<input type="checkbox"/>
-------	-------------------------------------	---------------	-------------------------------------	-----	--------	-------------------------------------	--------	--------------------------

Cable structure	4 x 2, Twisted Pair, shielded, PIMF
Core structure	Cord, 4 x 2 x AWG 26/7
Sheath material	PUR
Cable sheath diameter	6.7 mm
Transmission performance	Category 5 / Class D up to 100 MHz according to ISO/IEC 11 801:2002, prEN 50 173-1
Transmission rate	10/100/1000 Mbit/s
Shielding	each pair shielded and additional shield for the whole cable
Operating temperature range	- 45 °C to + 60 °C
Standard lengths	20 m / 50 m / 100 m / 500 m
Colour	Green
Advantages	Robust industrial-compatible design Halogen-free

Identification	Part number	Drawing	Dimensions in mm
----------------	-------------	---------	------------------

Industrial Cat. 5 stranded cable,
8-wire
PUR

20 m ring
50 m ring
100 m ring
500 m drum

09 45 600 0430
09 45 600 0440
09 45 600 0400
09 45 600 0420

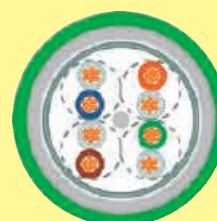

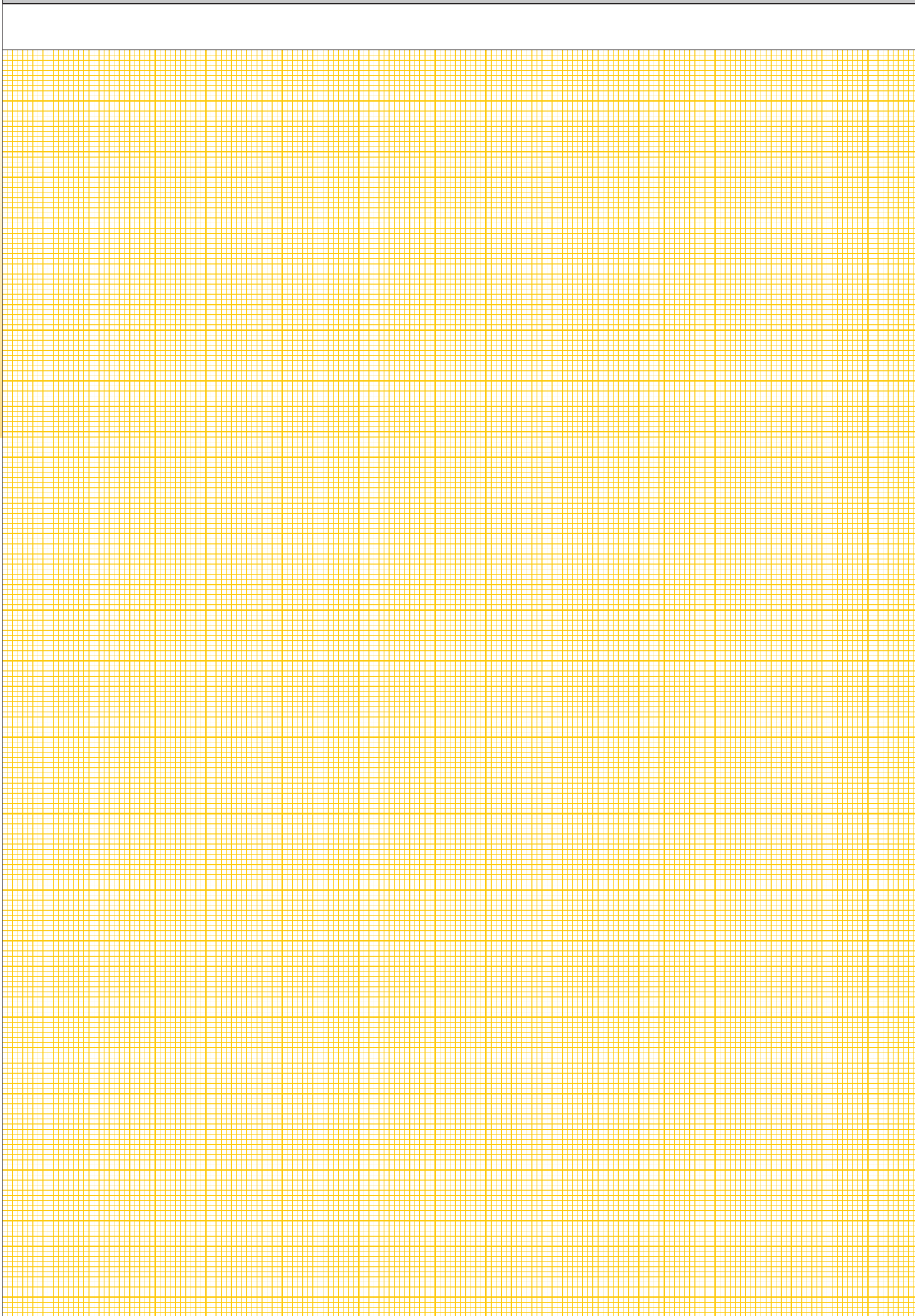

Introduction	C·P 3
 Distribution modules and Outlets	
HARTING Cabinet Outlet RJ45	C·P 4
Han® 3 A Metal Outlet RJ45, Cat. 6	C·P 5
Han® 3 A Metal Outlet RJ45, Cat. 5	C·P 6
 Panel feed-throughs	
Han® 3 A Panel feed-through RJ45	C·P 8
Han® 3 A Hybrid Double-coupling RJ45	C·P 10
Han® 3 A Hybrid Panel feed-through RJ45	C·P 12
Han® 3 A Hybrid Double-coupling RJ45	C·P 14
Han® M12 Panel feed-through D-coding	C·P 16
 System cables	
HARTING Industrial Ethernet Patch cable RJ45, 8-wire	C·P 19
HARTING RJ Industrial® System cable RJ45, 4-wire	C·P 20
HARTING RJ Industrial® System cable RJ45, angled, 4-wire	C·P 22
HARTING RJ Industrial® System cable RJ45, angled, 4-wire	C·P 24
HARTING RJ Industrial® System cable RJ45, angled, 4-wire	C·P 26
Han® 3 A System cable RJ45, 4-wire	C·P 28
Han® 3 A System cable RJ45, 4-wire	C·P 30
Han® 3 A Hybrid System cable RJ45, 4-wire	C·P 32
HARTING PushPull System cable RJ45, 4-wire	C·P 34
HARTING PushPull System cable RJ45, 4-wire	C·P 36
HARTING PushPull System cable RJ45, angled, 4-wire	C·P 38
HARTING PushPull System cable RJ45, 4-wire	C·P 40
Han® M12 System cable, 4-wire	C·P 42
Additional technical information about overmoulded System cables ..	C·P 43

Connector sets

HARTING RJ Industrial® Connector set RJ45, 4-pole	C·P 44
HARTING PushPull Connector set RJ45, 4-pole	C·P 46
Han® PushPull Connector set RJ45, 4-pole	C·P 48
Han® PushPull Connector set SCRJ	C·P 50
Han® 3 A Connector set RJ45, 4-pole	C·P 52
Han® 3 A Hybrid Connector set RJ45, 4-pole	C·P 54
<i>HARAX</i> ® M12 Connector D-coding, 4-pole	C·P 56

Cables

PROFINET Type A cable Industrial Cat. 5 Standard cable, 4-wire	C·P 58
PROFINET Type B cable Industrial Cat. 5 stranded cable, 4-wire	C·P 59
PROFINET Type C cable Industrial Cat. 5 stranded cable, 4-wire useable as trailing cables	C·P 60
PROFINET Type B cable, outdoor Industrial Cat. 5 stranded cable, 4-wire, useable as trailing cables	C·P 61
PROFINET Type B cable, Hybrid Industrial Cat. 5 Hybrid cable, 4-wire + 4 x power	C·P 62

Introduction

“**Profile-specific Cabling - PROFINET**” shows HARTING’s complete cabling portfolio, which simply and efficiently networks PROFINET-conformant machines, equipment and controllers.

PROFINET is the continuation of PROFIBUS technology, based on **Ethernet TCP/IP**. There are in principle two different functional classes:

- **PROFINET CBA** (Component-based Automation) for communications between intelligent automation devices
- **PROFINET IO** for communications between a controller and decentralised field devices

Three performance classes are implemented:

- **TCP/IP** – ethernet communications without real-time requirements
- **RT** – real-time communication for I/O data traffic, in particular in automation technology
- **IRT** – isosynchronous real-time communication, especially for all motion control applications

Essentially, all PROFINET applications can transmit over a future-proof generic cabling system. However the PNO (PROFINET User Organisation) has developed special guidelines for cabling components and installation practices and so all PROFINET cables and connectors are implemented with **4 wires**.

In contrast to generic cabling, PROFINET defines interfaces for power supply and/or the general transmission of data and power (so-called **hybrid** solutions). The HARTING PROFINET cabling portfolio includes these connector types, for example the **Han® 3 A Hybrid**.

The use of connector types defined in the PROFINET guidelines, for example the **Han® PushPull RJ45**, that are also recommended by **AIDA** (**A**utomation **I**nitiative **G**erman **D**omestic **A**utomobile **M**anufacturers), offers customers a high level of compatibility within PROFINET conformant cabling.

HARTING’s PROFINET cabling system consequently allows an easy machine-, equipment- and controller-network enhancement within a customer’s existing PROFINET structure.

This PROFINET cabling system is part of HARTING’s comprehensive **Automation IT** network solution, which brings together active network technology, cabling and solutions for device and equipment power supply.

The PROFINET cabling system’s product portfolio covers:

- **Distributors and Connector boxes:** Termination and distribution of cables in harsh IP 65 / IP 67 environments, but also within control or distribution cabinets.
- **Panel feed-throughs:** To ensure reliable cable introduction from IP 65 / IP 67 environments into control or distribution cabinets.
- **System cables:** Made-up system cables for quick connection of terminal boxes, distributors or active devices with machines, equipment and controllers.
- **Connectors:** Connector sets to make up specific system cables onsite.
- **Cables:** A comprehensive cable portfolio for the laying out / manufacture of system cables onsite.

The advantages of the HARTING PROFINET cabling system at-a-glance

- **PROFINET conformant cabling infrastructure**, usable for all PROFINET functional and performance classes
- Supports all PROFINET **safety features** and **real-time requirements**
- Can be expanded and integrated into existing **PROFINET infrastructures** without problems
- Conformance with AIDA guidelines makes roll-outs in the auto industry easier
- Use of PROFINET conformant **connectors** reduces the variety of parts and makes purchasing and stocking of components easier
- Special solutions for simultaneous (Hybrid) and/or separate power transmission enhances network functionality
- The high **quality** of the cabling system guarantees a long **useful life** and **reliable operations**
- Simple planning, installation and reliable operation **saves costs** and delivers a high ROI
- The PROFINET cabling system is part of **HARTING’s one-stop Automation IT** network solution

Distribution modules and Outlets



HARTING Cabinet Outlet RJ45

RJ45 distribution module for IP 20 environments (top-hat rail mounting)

IP 20	<input checked="" type="checkbox"/>	IP 65 / IP 67	<input type="checkbox"/>	IP 65 / IP 67 to IP 20	<input type="checkbox"/>	Cat. 5	<input type="checkbox"/>	Cat. 6	<input checked="" type="checkbox"/>
-------	-------------------------------------	---------------	--------------------------	------------------------	--------------------------	--------	--------------------------	--------	-------------------------------------

Number of ports, Copper / Termination	2 / RJ45 (Twisted Pair)
Transmission performance	Category 6 / Class E up to 250 MHz according to ISO/IEC 11 801:2002, prEN 50 173-1
Transmission rate	10/100/1000 Mbit/s
Termination	LSA-PLUS module, terminated without special tools
Strand diameter	AWG 24 - 22 (0.5 mm - 0.65 mm) solid and stranded
Strand isolation	0.7 mm - 1.6 mm
Cable diameter	6 mm - 9 mm
Shielding	fully shielded, 360° shielding contact
Mounting	mounting onto 35 mm top-hat mounting rail acc. to DIN EN 60 715, alignable
Dimensions (H x W x D)	82 x 28.4 x 74 mm
Degree of protection	IP 20
Operating temperature range	- 20 °C to + 70 °C
Housing material	Polycarbonate, V0
Colour	Grey
Advantages	<ul style="list-style-type: none"> Simple mounting Cable entering ether from bottom or from top Dust protection covers Port identification Angled outputs

Identification	Part number	Drawing	Dimensions in mm
----------------	-------------	---------	------------------

HARTING
Cabinet Outlet RJ45

20 76 102 8000

consisting of:
2 port-housing with
dust protection covers and
labels
2x RJ45 female module, Cat. 6
Assembly instructions

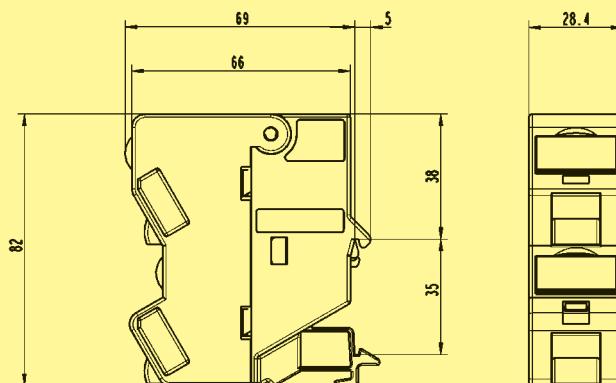

Distribution modules and Outlets

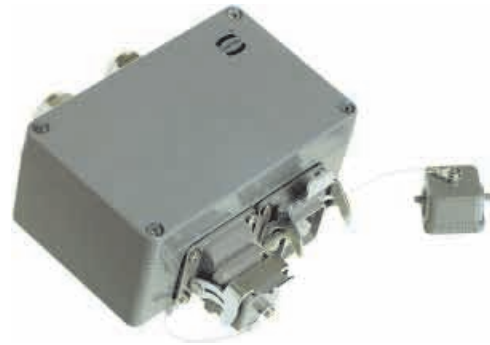

Han® 3 A Metal Outlet RJ45, Cat. 6
RJ45 Industrial Outlet for IP 65 / IP 67 environments

IP 20	<input type="checkbox"/>	IP 65 / IP 67	<input checked="" type="checkbox"/>	IP 65 / IP 67 to IP 20	<input type="checkbox"/>	Cat. 5	<input type="checkbox"/>	Cat. 6	<input checked="" type="checkbox"/>
-------	--------------------------	---------------	-------------------------------------	------------------------	--------------------------	--------	--------------------------	--------	-------------------------------------

Number of ports, Copper / Termination	2 / Han® 3 A RJ45 (IP 65 / IP 67)
Transmission performance	Category 6 / Class E up to 250 MHz according to ISO/IEC 11 801:2002, prEN 50 173-1
Transmission rate	10/100/1000 Mbit/s
Termination	LSA-PLUS module, terminated without special tools
Strand diameter	AWG 24 - 22 (0.5 mm - 0.65 mm) solid and stranded
Strand isolation	0.7 mm - 1.6 mm
Cable diameter	6 mm - 9 mm
Shielding	fully shielded, 360° shielding contact
Mounting	Wall mounting
Dimensions (H x W x D)	125 x 80 x 57.5 mm
Degree of protection	IP 65 / IP 67
Operating temperature range	- 20 °C to + 70 °C
Housing material	Aluminium, die-cast
Colour	Grey RAL 7037

Advantages	<p>Robust metal housing for use in harsh industrial environments</p> <p>Simple mounting</p> <p>Lockable connector ports Han® 3 A</p>
-------------------	--

Identification	Part number	Drawing	Dimensions in mm
----------------	-------------	---------	------------------

<p>Han® 3 A Metal Outlet RJ45, Cat. 6</p> <p>consisting of: 2 port-metal housing with protection covers and cable glands 2x RJ45 female module, Cat. 6 Assembly instructions</p>
--

<p>20 79 302 0922</p>

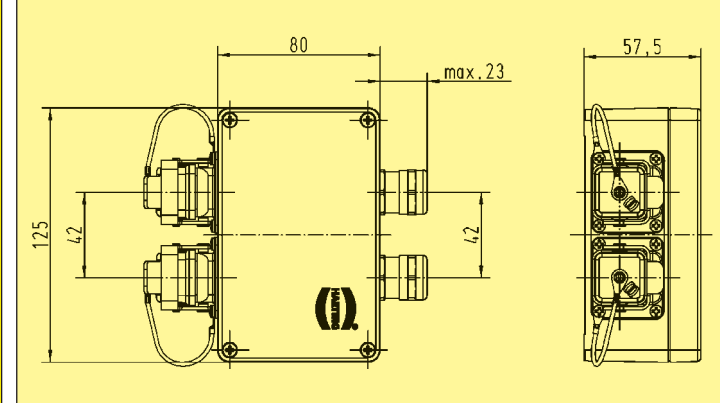

Profile-specific Cabling – PROFINET

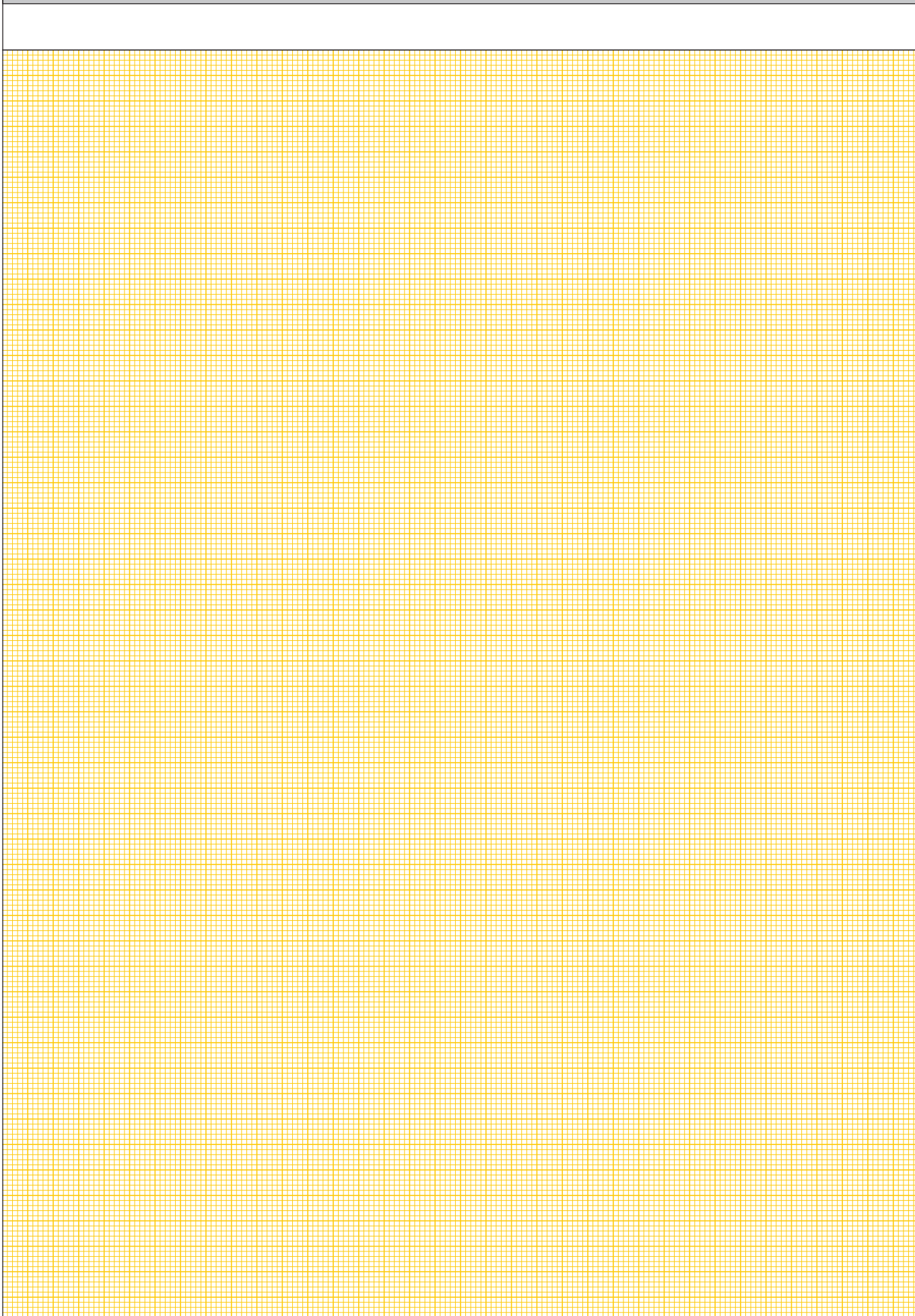

Panel feed-throughs



Han® 3 A Panel feed-through RJ45
 RJ45 panel feed-through for control or distributor cabinets

IP 20	<input type="checkbox"/>	IP 65 / IP 67	<input type="checkbox"/>	IP 65 / IP 67 to IP 20	<input checked="" type="checkbox"/>	Cat. 5	<input checked="" type="checkbox"/>	Cat. 6	<input type="checkbox"/>
-------	--------------------------	---------------	--------------------------	------------------------	-------------------------------------	--------	-------------------------------------	--------	--------------------------

Number of ports, Copper / Termination	2 / 1x Han® 3 A RJ45 (IP 65 / IP 67) 1x RJ45 (Twisted Pair) (IP 20)
Transmission performance	Category 5 / Class D up to 100 MHz according to ISO/IEC 11 801:2002, prEN 50 173-1
Transmission rate	10/100/1000 Mbit/s
Shielding	fully shielded, 360° shielding contact
Mounting	screw-on type on steel plate walls
Dimensions	see drawing
Panel cut-out	20 mm x 22 mm
Mounting hole	Diameter 3.4 mm
Degree of protection	IP 65 / IP 67
Operating temperature range	– 40 °C to + 70 °C
Plastic version	
Housing material	Polyamide, UL 94-V0
Colour	Black
Metal version Standard	
Housing material	Zinc, die-cast
Colour	Grey
Metal version M	
Housing material	Zinc, die-cast, chromatised, powder coated
Colour	Black
Advantages	Simple mounting RJ45 plug-compatible Different versions cover all operational cases Coding possible

Panel feed-throughs



Han® 3 A double-coupling RJ45
RJ45 double-coupling for control or distributor cabinets

IP 20	<input type="checkbox"/>	IP 65 / IP 67	<input checked="" type="checkbox"/>	IP 65 / IP 67 to IP 20	<input type="checkbox"/>	Cat. 5	<input checked="" type="checkbox"/>	Cat. 6	<input type="checkbox"/>
-------	--------------------------	---------------	-------------------------------------	------------------------	--------------------------	--------	-------------------------------------	--------	--------------------------

Number of ports, Copper / Termination	2 / Han® 3 A RJ45 (IP 65 / IP 67)
Transmission performance	Category 5 / Class D up to 100 MHz according to ISO/IEC 11 801:2002, prEN 50 173-1
Transmission rate	10/100/1000 Mbit/s
Shielding	fully shielded, 360° shielding contact
Mounting	screw-on type on steel plate walls
Dimensions	see drawing
Panel cut-out	20 mm x 22 mm
Mounting hole	Diameter 3.4 mm
Degree of protection	IP 65 / IP 67
Operating temperature range	– 40 °C to + 70 °C

Plastic version	
Housing material	Polyamide, UL 94-V0
Colour	Black
Metal version Standard	
Housing material	Zinc, die-cast
Colour	Grey
Metal version M	
Housing material	Zinc, die-cast, chromatised, powder coated
Colour	Black

Advantages	Simple mounting RJ45 plug-compatible Different versions cover all operational cases Coding possible
-------------------	--

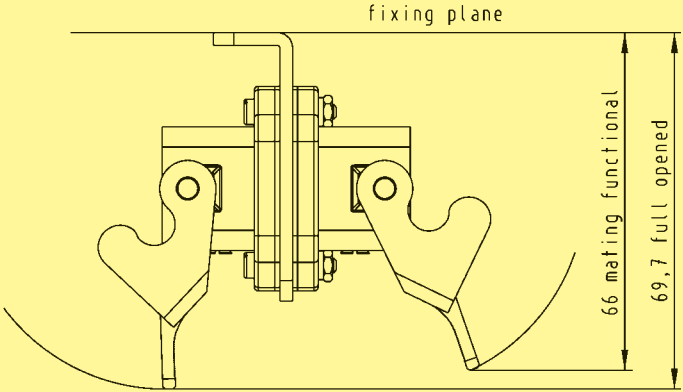
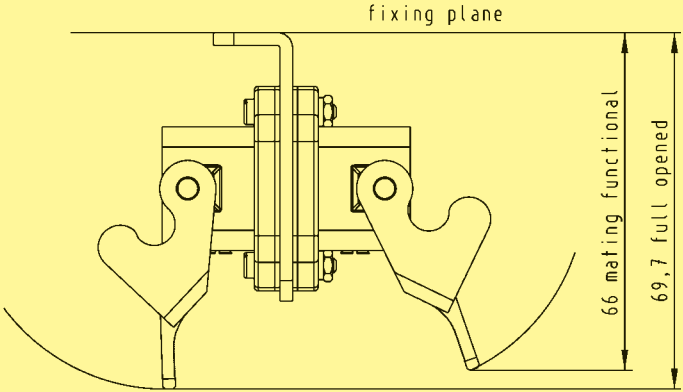
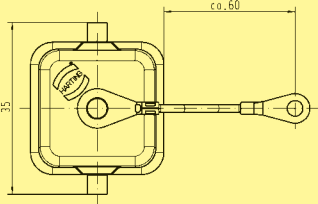
Identification	Part number	Drawing	Dimensions in mm
<p>Han® 3 A double-coupling RJ45</p> <p>Plastic version</p> <p>Accessories Protection cover IP 65 / IP 67 for panel feed-through</p>	<p>09 45 225 1107</p> <p>09 20 003 5445</p>	 <p style="text-align: center;">Dimensions valid for Plastic version</p>	
<p>Han® 3 A double-coupling RJ45</p> <p>Metal version Standard</p> <p>Accessories Protection cover IP 65 / IP 67 for panel feed-through</p>	<p>09 45 215 1107</p> <p>09 20 003 5425</p>	 <p style="text-align: center;">Dimensions valid for Plastic version</p>	
<p>Han® 3 A double-coupling RJ45</p> <p>Metal version M</p> <p>Accessories Protection cover IP 65 / IP 67 for panel feed-through</p>	<p>09 45 215 1110</p> <p>09 37 003 5405</p>	 <p style="text-align: center;">Dimensions valid for Plastic version</p>	
<p>Accessories Set of coding pins</p>	<p>09 45 820 0000</p>		

Panel feed-throughs



Han® 3 A Hybrid panel feed-through RJ45
Hybrid panel feed-through for control or distributor cabinets

IP 20	<input type="checkbox"/>	IP 65 / IP 67	<input type="checkbox"/>	IP 65 / IP 67 to IP 20	<input checked="" type="checkbox"/>	Cat. 5	<input checked="" type="checkbox"/>	Cat. 6	<input type="checkbox"/>
-------	--------------------------	---------------	--------------------------	------------------------	-------------------------------------	--------	-------------------------------------	--------	--------------------------

Number of ports, Copper / Termination	2 / 1x Han® 3 A RJ45 (IP 65 / IP 67) 1x RJ45 (Twisted Pair) (IP 20)
Termination Hybrid supply	4 contacts in the Han® 3 A connector (IP 65 / IP 67) 4 contacts for power supply via cage-clamp terminal to 48 V, 16 A (IP 20)
Transmission performance	Category 5 / Class D up to 100 MHz according to ISO/IEC 11 801:2002, prEN 50 173-1
Transmission rate	10/100/1000 Mbit/s
Shielding	fully shielded, 360° shielding contact
Mounting	screw-on type on steel plate walls
Dimensions	see drawing
Panel cut-out	20 mm x 22 mm
Mounting hole	Diameter 3.4 mm
Degree of protection	IP 65 / IP 67
Operating temperature range	– 40 °C to + 70 °C
Plastic version	
Housing material	Polyamide, UL 94-V0
Colour	Black
Metal version Standard	
Housing material	Zinc, die-cast
Colour	Grey
Advantages	Simple mounting RJ45 plug-compatible Additional power supply via Hybrid cable Coding possible

Identification	Part number	Drawing	Dimensions in mm
<p>Han® 3 A Hybrid Panel feed-through RJ45 Plastic version</p> <p>Accessories Protection cover IP 65 / IP 67 for panel feed-through</p>	<p>09 45 225 1300</p> <p>09 20 003 5445</p>		
<p>Han® 3 A Hybrid Panel feed-through RJ45 Metal version Standard</p> <p>Accessories Protection cover IP 65 / IP 67 for panel feed-through</p>	<p>10 12 005 1002</p> <p>09 20 003 5425</p>		
<p>Accessories Set of coding pins</p>	<p>09 45 820 0000</p>		

Panel feed-throughs



Han® 3 A Hybrid double-coupling RJ45
Hybrid double-coupling for control or distributor cabinets

IP 20	<input type="checkbox"/>	IP 65 / IP 67	<input checked="" type="checkbox"/>	IP 65 / IP 67 to IP 20	<input type="checkbox"/>	Cat. 5	<input checked="" type="checkbox"/>	Cat. 6	<input type="checkbox"/>
-------	--------------------------	---------------	-------------------------------------	------------------------	--------------------------	--------	-------------------------------------	--------	--------------------------

Number of ports, Copper / Termination	2 / Han® 3 A RJ45 (IP 65 / IP 67)
Termination Hybrid supply	4 contacts in the Han® 3 A connector (IP 65 / IP 67)
Transmission performance	Category 5 / Class D up to 100 MHz according to ISO/IEC 11 801:2002, prEN 50 173-1
Transmission rate	10/100/1000 Mbit/s
Shielding	fully shielded, 360° shielding contact
Mounting	screw-on type on steel plate walls
Dimensions	see drawing
Panel cut-out	20 mm x 22 mm
Mounting hole	Diameter 3.4 mm
Degree of protection	IP 65 / IP 67
Operating temperature range	- 40 °C to + 70 °C
Metal version Standard	
Housing material	Zinc, die-cast
Colour	Grey
Advantages	Simple mounting RJ45 plug-compatible Additional power supply via Hybrid cable Coding possible

Panel feed-throughs



Han® M12 Panel feed-through D-coding
M12 panel feed-through for control or distributor cabinets

IP 20	<input type="checkbox"/>	IP 65 / IP 67	<input type="checkbox"/>	IP 65 / IP 67 to IP 20	<input checked="" type="checkbox"/>	Cat. 5	<input checked="" type="checkbox"/>	Cat. 6	<input type="checkbox"/>
-------	--------------------------	---------------	--------------------------	------------------------	-------------------------------------	--------	-------------------------------------	--------	--------------------------

Number of ports, Copper / Termination	2 / 1x M12, D-coding (IP 65 / IP 67) 1x RJ45 (Twisted Pair) (IP 20)
Transmission performance	Class D up to 100 MHz according to ISO/IEC 11 801:2002, prEN 50 173-1
Transmission rate	10/100 Mbit/s
Shielding	fully shielded, 360° shielding contact
Mounting	screw-on type on steel plate walls
Dimensions	see drawing
Panel cut-out	Diameter 16.5 mm
Degree of protection	IP 65 / IP 67
Operating temperature range	- 5 °C to + 60 °C
Housing material	Metal / plastic
Colour	Black
Advantages	Simple mounting RJ45 plug-compatible on back side

Identification

Part number

Drawing

Dimensions in mm

Han® M12 Panel feed-through
D-coding
straight

21 03 381 2400

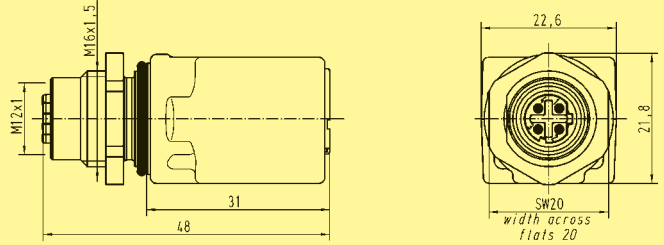

Han® M12 Panel feed-through
D-coding
angled

21 03 381 4400

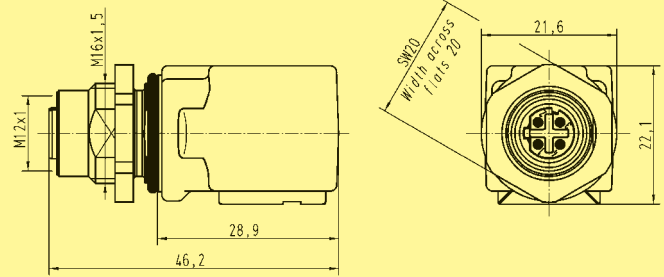

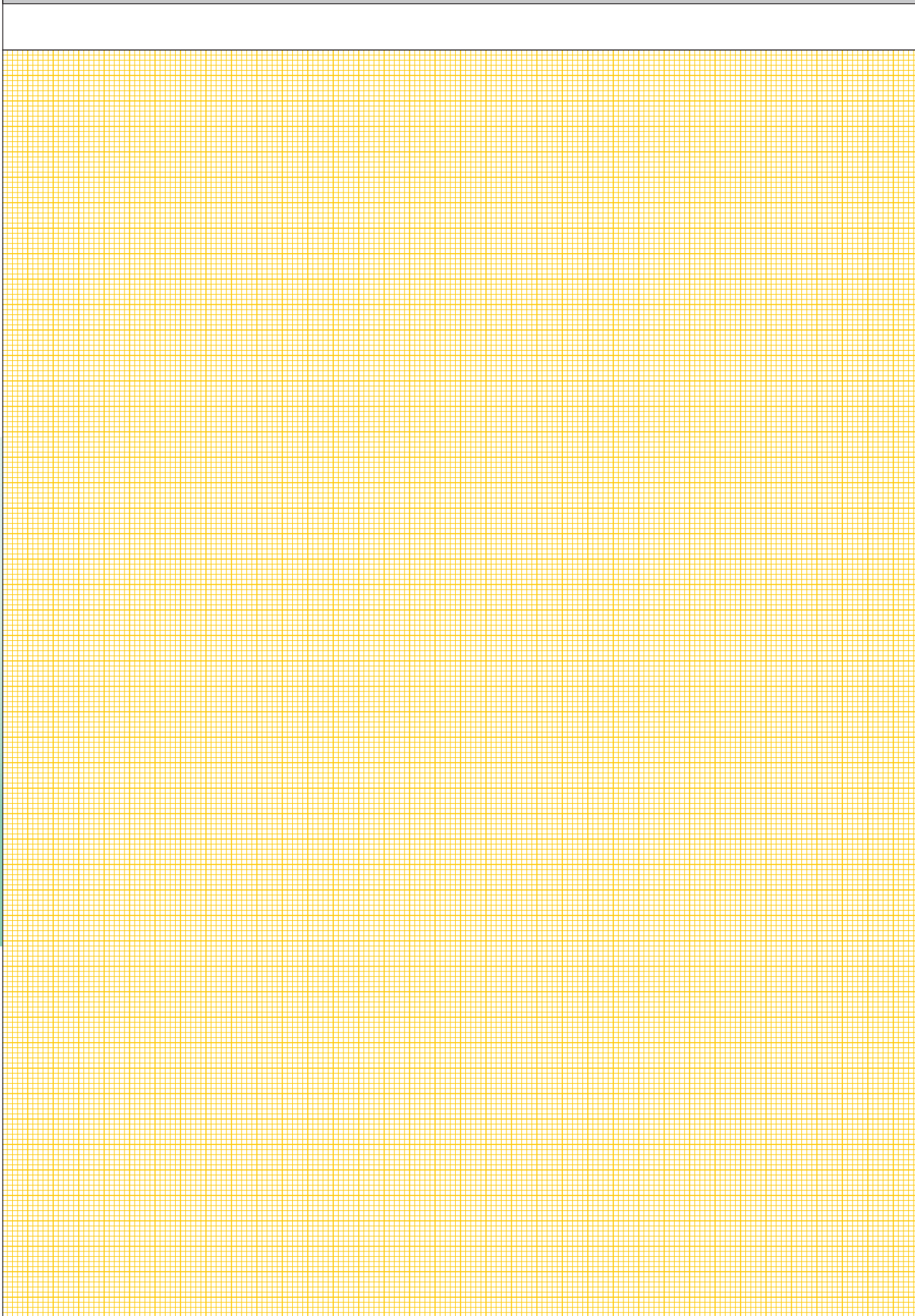

System cables



HARTING Industrial Ethernet Patch cable RJ45, 8-wire
 RJ45 connection cable for control or distributor cabinets or within controllers

IP 20	<input checked="" type="checkbox"/>	IP 65 / IP 67	<input type="checkbox"/>	IP 65 / IP 67 to IP 20	<input type="checkbox"/>	Cat. 5	<input checked="" type="checkbox"/>	Cat. 6	<input type="checkbox"/>
-------	-------------------------------------	---------------	--------------------------	------------------------	--------------------------	--------	-------------------------------------	--------	--------------------------

Connector types	RJ45, overmoulded
Cable types	4 x 2, Twisted Pair, shielded
Sheath material	PUR, halogen-free LSZH
Wiring	8-pole, 1:1
Transmission performance	Category 5 / Class D up to 100 MHz according to ISO/IEC 11 801:2002, prEN 50 173-1
Transmission rate	10/100/1000 Mbit/s
Shielding	fully shielded, 360° shielding contact
Operating temperature range	- 20 °C to + 60 °C
Standard lengths	0.5 m / 1 m / 2 m / 3 m / 5 m / 7.5 m other lengths on request
Colour	Black or Green
Advantages	Robust design Easy handling for all applications

Identification	Part number	
HARTING Industrial Ethernet Patch cable RJ45, 8-wire	Black	Green
Length 0.5 m	09 45 971 1121	09 45 971 1101
Length 1.0 m	09 45 971 1122	09 45 971 1102
Length 2.0 m	09 45 971 1123	09 45 971 1103
Length 3.0 m	09 45 971 1124	09 45 971 1104
Length 5.0 m	09 45 971 1126	09 45 971 1106
Length 7.5 m	09 45 971 1129	09 45 971 1109

System cables



HARTING RJ Industrial® System cable
RJ45, 4-wire

RJ45 connection cable for control or distributor cabinets
 or within controllers

IP 20	<input checked="" type="checkbox"/>	IP 65 / IP 67	<input type="checkbox"/>	IP 65 / IP 67 to IP 20	<input type="checkbox"/>	Cat. 5	<input checked="" type="checkbox"/>	Cat. 6	<input type="checkbox"/>
-------	-------------------------------------	---------------	--------------------------	---------------------------	--------------------------	--------	-------------------------------------	--------	--------------------------

Connector types RJ45, overmoulded

Cable types

PROFINET Cable type	Type A	Type B	Type C
Cables	Copper, solid, shielded	Copper, stranded, shielded	Copper, stranded, shielded, trailing cables useable
Wire gauge	2 x 2 x AWG 22/1	2 x 2 x AWG 22/7	2 x 2 x AWG 22/7
Sheath material	PVC	PVC	PUR
Operating temperature range	- 40 °C to + 70 °C	- 40 °C to + 70 °C	- 40 °C to + 70 °C
Colour	Green	Green	Green

Wiring	4-pole, 1:1 (RJ45 contacts 1/2 and 3/6)
Transmission performance	Category 5 / Class D up to 100 MHz according to ISO/IEC 11 801:2002, prEN 50 173-1
Transmission rate	10/100 Mbit/s
Shielding	fully shielded, 360° shielding contact
Standard lengths	1.5 m / 3 m / 5 m / 10 m / 20 m other lengths on request
Advantages	Robust industrial design Available also as Multiport version for especially space-critical port configurations on switches or devices



Identification	Part number		
	Standard	Multiport	
HARTING RJ Industrial® System cable RJ45, 4-wire Type A	Length 1.5 m Length 3.0 m Length 5.0 m Length 10.0 m Length 20.0 m	09 45 771 0023 09 45 771 0025 09 45 771 0027 09 45 771 0051 09 45 771 0053	09 47 343 4006 09 47 343 4009 09 47 343 4012 09 47 343 4018 09 47 343 4020
HARTING RJ Industrial® System cable RJ45, 4-wire Type B	Length 1.5 m Length 3.0 m Length 5.0 m Length 10.0 m Length 20.0 m	09 45 771 1123 09 45 771 1125 09 45 771 1127 09 45 771 1151 09 45 771 1153	09 47 343 4034 09 47 343 4037 09 47 343 4040 09 47 343 4046 09 47 343 4048
HARTING RJ Industrial® System cable RJ45, 4-wire Type C	Length 1.5 m Length 3.0 m Length 5.0 m Length 10.0 m Length 20.0 m	09 45 771 1164 09 45 771 1166 09 45 771 1168 09 45 771 1173 09 45 771 1175	09 47 343 4090 09 47 343 4093 09 47 343 4096 09 47 343 4102 09 47 343 4104

System cables



HARTING RJ Industrial®
System cable
RJ45, angled, 4-wire

RJ45 connection cable, angled left to angled right,
for control or distributor cabinets or within controllers

IP 20	<input checked="" type="checkbox"/>	IP 65 / IP 67	<input type="checkbox"/>	IP 65 / IP 67 to IP 20	<input type="checkbox"/>	Cat. 5	<input checked="" type="checkbox"/>	Cat. 6	<input type="checkbox"/>
-------	-------------------------------------	---------------	--------------------------	---------------------------	--------------------------	--------	-------------------------------------	--------	--------------------------

Connector types RJ45, overmoulded

Cable types

PROFINET Cable type	Type A	Type B	Type C	Outdoor
Cables	Copper, solid, shielded	Copper, stranded, shielded	Copper, stranded, shielded, trailing cables useable	Copper, stranded, shielded
Wire gauge	2 x 2 x AWG 22/1	2 x 2 x AWG 22/7	2 x 2 x AWG 22/7	2 x 2 x AWG 22/7
Sheath material	PVC	PVC	PUR	PVC
Operating temperature range	- 40 °C to + 70 °C	- 40 °C to + 70 °C	- 40 °C to + 70 °C	- 45 °C to + 60 °C
Colour	Green	Green	Green	Black

Wiring	4-pole, 1:1 (RJ45 contacts 1/2 and 3/6)
Transmission performance	Category 5 / Class D up to 100 MHz according to ISO/IEC 11 801:2002, prEN 50 173-1
Transmission rate	10/100 Mbit/s
Shielding	fully shielded, 360° shielding contact
Standard lengths	0.5 m / 1 m / 1.5 m / 2 m / 3 m / 5 m other lengths on request
Advantages	Robust industrial design For especially space-saving cabling



Identification

Part number

HARTING RJ Industrial®
System cable
RJ45, angled, 4-wire
Type A,
angled left to angled right

Length 0.5 m	09 47 050 6001
Length 1.0 m	09 47 050 6002
Length 1.5 m	09 47 050 6003
Length 2.0 m	09 47 050 6004
Length 3.0 m	09 47 050 6005
Length 5.0 m	09 47 050 6007

HARTING RJ Industrial®
System cable
RJ45, angled, 4-wire
Type B,
angled left to angled right

Length 0.5 m	09 47 050 6023
Length 1.0 m	09 47 050 6024
Length 1.5 m	09 47 050 6025
Length 2.0 m	09 47 050 6026
Length 3.0 m	09 47 050 6027
Length 5.0 m	09 47 050 6029

HARTING RJ Industrial®
System cable
RJ45, angled, 4-wire
Type C,
angled left to angled right

Length 0.5 m	09 47 050 6045
Length 1.0 m	09 47 050 6046
Length 1.5 m	09 47 050 6047
Length 2.0 m	09 47 050 6048
Length 3.0 m	09 47 050 6049
Length 5.0 m	09 47 050 6051

HARTING RJ Industrial®
System cable
RJ45, angled, 4-wire
Outdoor,
angled left to angled right

Length 0.5 m	09 47 050 6067
Length 1.0 m	09 47 050 6068
Length 1.5 m	09 47 050 6069
Length 2.0 m	09 47 050 6070
Length 3.0 m	09 47 050 6071
Length 5.0 m	09 47 050 6073

System cables

HARTING RJ Industrial®
System cable
RJ45, angled, 4-wire

RJ45 connection cable, angled top to angled bottom,
for control or distributor cabinets or within controllers



IP 20	<input checked="" type="checkbox"/>	IP 65 / IP 67	<input type="checkbox"/>	IP 65 / IP 67 to IP 20	<input type="checkbox"/>	Cat. 5	<input checked="" type="checkbox"/>	Cat. 6	<input type="checkbox"/>
-------	-------------------------------------	---------------	--------------------------	------------------------	--------------------------	--------	-------------------------------------	--------	--------------------------

Connector types RJ45, overmoulded

Cable types

PROFINET Cable type	Type A	Type B	Type C	Outdoor
Cables	Copper, solid, shielded	Copper, stranded, shielded	Copper, stranded, shielded, trailing cables useable	Copper, stranded, shielded
Wire gauge	2 x 2 x AWG 22/1	2 x 2 x AWG 22/7	2 x 2 x AWG 22/7	2 x 2 x AWG 22/7
Sheath material	PVC	PVC	PUR	PVC
Operating temperature range	- 40 °C to + 70 °C	- 40 °C to + 70 °C	- 40 °C to + 70 °C	- 45 °C to + 60 °C
Colour	Green	Green	Green	Black

Wiring	4-pole, 1:1 (RJ45 contacts 1/2 and 3/6)
Transmission performance	Category 5 / Class D up to 100 MHz according to ISO/IEC 11 801:2002, prEN 50 173-1
Transmission rate	10/100 Mbit/s
Shielding	fully shielded, 360° shielding contact
Standard lengths	0.5 m / 1 m / 1.5 m / 2 m / 3 m / 5 m other lengths on request
Advantages	Robust industrial design For especially space-saving cabling



Identification

Part number

HARTING RJ Industrial®
System cable
RJ45, angled, 4-wire
Type A,
angeld top to angled bottom

Length 0.5 m	09 47 030 4001
Length 1.0 m	09 47 030 4002
Length 1.5 m	09 47 030 4003
Length 2.0 m	09 47 030 4004
Length 3.0 m	09 47 030 4005
Length 5.0 m	09 47 030 4007

HARTING RJ Industrial®
System cable
RJ45, angled, 4-wire
Type B,
angeld top to angled bottom

Length 0.5 m	09 47 030 4023
Length 1.0 m	09 47 030 4024
Length 1.5 m	09 47 030 4025
Length 2.0 m	09 47 030 4026
Length 3.0 m	09 47 030 4027
Length 5.0 m	09 47 030 4029

HARTING RJ Industrial®
System cable
RJ45, angled, 4-wire
Type C,
angeld top to angled bottom

Length 0.5 m	09 47 030 4045
Length 1.0 m	09 47 030 4046
Length 1.5 m	09 47 030 4047
Length 2.0 m	09 47 030 4048
Length 3.0 m	09 47 030 4049
Length 5.0 m	09 47 030 4051

HARTING RJ Industrial®
System cable
RJ45, angled, 4-wire
Outdoor,
angeld top to angled bottom

Length 0.5 m	09 47 030 4067
Length 1.0 m	09 47 030 4068
Length 1.5 m	09 47 030 4069
Length 2.0 m	09 47 030 4070
Length 3.0 m	09 47 030 4071
Length 5.0 m	09 47 030 4073

System cables



Exit left



Exit right



Exit top



Exit bottom

HARTING RJ Industrial® System cable RJ45 angled, 4-wire

RJ45 connection cable, first end angled, second side open, for control or distributor cabinets or within controllers

IP 20	<input checked="" type="checkbox"/>	IP 65 / IP 67	<input type="checkbox"/>	IP 65 / IP 67 to IP 20	<input type="checkbox"/>	Cat. 5	<input checked="" type="checkbox"/>	Cat. 6	<input type="checkbox"/>
-------	-------------------------------------	---------------	--------------------------	------------------------	--------------------------	--------	-------------------------------------	--------	--------------------------

Connector types RJ45, overmoulded, one side pre-assembled

Cable types

PROFINET Cable type	Type A	Type B	Type C	Outdoor
Cables	Copper, solid, shielded	Copper, stranded, shielded	Copper, stranded, shielded, trailing cables useable	Copper, stranded, shielded
Wire gauge	2 x 2 x AWG 22/1	2 x 2 x AWG 22/7	2 x 2 x AWG 22/7	2 x 2 x AWG 22/7
Sheath material	PVC	PVC	PUR	PVC
Operating temperature range	- 40 °C to + 70 °C	- 40 °C to + 70 °C	- 40 °C to + 70 °C	- 45 °C to + 60 °C
Colour	Green	Green	Green	Black

Wiring first end 4-pole, (RJ45 contacts 1/2 and 3/6), other side open

Transmission performance Category 5 / Class D up to 100 MHz according to ISO/IEC 11 801:2002, prEN 50 173-1

Transmission rate 10/100 Mbit/s

Shielding fully shielded, 360° shielding contact

Standard lengths 0.5 m / 1 m / 1.5 m / 2 m / 3 m / 5 m other lengths on request

Advantages

- Robust industrial design
- For especially space-saving cabling
- Exact length can be adjusted
- Use HARTING RJ45 connector (09 45 151 1100)



Identification	Part number angled left	angled right	angled top	angled bottom
HARTING RJ Industrial® System cable RJ45 angled, 4-wire one side pre-assembled, second side open Type A Length 0.5 m Length 1.0 m Length 1.5 m Length 2.0 m Length 3.0 m Length 5.0 m	09 47 050 0001 09 47 050 0002 09 47 050 0003 09 47 050 0004 09 47 050 0005 09 47 050 0007	09 47 060 0001 09 47 060 0002 09 47 060 0003 09 47 060 0004 09 47 060 0005 09 47 060 0007	09 47 030 0001 09 47 030 0002 09 47 030 0003 09 47 030 0004 09 47 030 0005 09 47 030 0007	09 47 040 0001 09 47 040 0002 09 47 040 0003 09 47 040 0004 09 47 040 0005 09 47 040 0007
HARTING RJ Industrial® System cable RJ45 angled, 4-wire one side pre-assembled, second side open Type B Length 0.5 m Length 1.0 m Length 1.5 m Length 2.0 m Length 3.0 m Length 5.0 m	09 47 050 0023 09 47 050 0024 09 47 050 0025 09 47 050 0026 09 47 050 0027 09 47 050 0029	09 47 060 0023 09 47 060 0024 09 47 060 0025 09 47 060 0026 09 47 060 0027 09 47 060 0029	09 47 030 0023 09 47 030 0024 09 47 030 0025 09 47 030 0026 09 47 030 0027 09 47 030 0029	09 47 040 0023 09 47 040 0024 09 47 040 0025 09 47 040 0026 09 47 040 0027 09 47 040 0029
HARTING RJ Industrial® System cable RJ45 angled, 4-wire one side pre-assembled, second side open Type C Length 0.5 m Length 1.0 m Length 1.5 m Length 2.0 m Length 3.0 m Length 5.0 m	09 47 050 0045 09 47 050 0046 09 47 050 0047 09 47 050 0048 09 47 050 0049 09 47 050 0051	09 47 060 0045 09 47 060 0046 09 47 060 0047 09 47 060 0048 09 47 060 0049 09 47 060 0051	09 47 030 0045 09 47 030 0046 09 47 030 0047 09 47 030 0048 09 47 030 0049 09 47 030 0051	09 47 040 0045 09 47 040 0046 09 47 040 0047 09 47 040 0048 09 47 040 0049 09 47 040 0051
HARTING RJ Industrial® System cable RJ45 angled, 4-wire one side pre-assembled, second side open Outdoor Length 0.5 m Length 1.0 m Length 1.5 m Length 2.0 m Length 3.0 m Length 5.0 m	09 47 050 0067 09 47 050 0068 09 47 050 0069 09 47 050 0070 09 47 050 0071 09 47 050 0073	09 47 060 0067 09 47 060 0068 09 47 060 0069 09 47 060 0070 09 47 060 0071 09 47 060 0073	09 47 030 0067 09 47 030 0068 09 47 030 0069 09 47 030 0070 09 47 030 0071 09 47 030 0073	09 47 040 0067 09 47 040 0068 09 47 040 0069 09 47 040 0070 09 47 040 0071 09 47 040 0073

System cables



Han® 3 A System cable RJ45, 4-wire

Han® 3 A RJ45 connection cable for harsh industrial environments

IP 20	<input type="checkbox"/>	IP 65 / IP 67	<input checked="" type="checkbox"/>	IP 65 / IP 67 to IP 20	<input type="checkbox"/>	Cat. 5	<input checked="" type="checkbox"/>	Cat. 6	<input type="checkbox"/>
-------	--------------------------	---------------	-------------------------------------	------------------------	--------------------------	--------	-------------------------------------	--------	--------------------------

Connector types Han® 3 A Metal RJ45

Cable types

PROFINET Cable type	Type A	Type B	Type C
Cables	Copper, solid, shielded	Copper, stranded, shielded	Copper, stranded, shielded, trailing cables useable
Wire gauge	2 x 2 x AWG 22/1	2 x 2 x AWG 22/7	2 x 2 x AWG 22/7
Sheath material	PVC	PVC	PUR
Operating temperature range	- 40 °C to + 70 °C	- 40 °C to + 70 °C	- 40 °C to + 70 °C
Colour	Green	Green	Green

Wiring	4-pole (RJ45 contacts 1/2 and 3/6)
Transmission performance	Category 5 / Class D up to 100 MHz according to ISO/IEC 11 801:2002, prEN 50 173-1
Transmission rate	10/100 Mbit/s
Shielding	fully shielded, 360° shielding contact
Standard lengths	1.5 m / 3 m / 5 m / 10 m / 20 m other lengths on request
Advantages	Robust design Use on-site made possible by IP 65 / IP 67 protection Easy handling for all applications

Identification

Part number

Han® 3 A System cable
RJ45, 4-wire
Type A

Length 1.5 m	09 45 715 1123
Length 3.0 m	09 45 715 1125
Length 5.0 m	09 45 715 1127
Length 10.0 m	09 45 715 1151
Length 20.0 m	09 45 715 1153

Han® 3 A System cable
RJ45, 4-wire
Type B

Length 1.5 m	09 45 715 1164
Length 3.0 m	09 45 715 1166
Length 5.0 m	09 45 715 1168
Length 10.0 m	09 45 715 1173
Length 20.0 m	09 45 715 1175

Han® 3 A System cable
RJ45, 4-wire
Type C

Length 1.5 m	09 45 715 0023
Length 3.0 m	09 45 715 0025
Length 5.0 m	09 45 715 0027
Length 10.0 m	09 45 715 0051
Length 20.0 m	09 45 715 0053

System cables



Han® 3 A System cable RJ45, 4-wire
 Han® 3 A RJ45 connection cable for harsh industrial environments, change-over to IP 20

IP 20	<input type="checkbox"/>	IP 65 / IP 67	<input type="checkbox"/>	IP 65 / IP 67 to IP 20	<input checked="" type="checkbox"/>	Cat. 5	<input checked="" type="checkbox"/>	Cat. 6	<input type="checkbox"/>
-------	--------------------------	---------------	--------------------------	------------------------	-------------------------------------	--------	-------------------------------------	--------	--------------------------

Connector types Han® 3 A Metal RJ45 (IP 65 / IP 67) / RJ45 (IP 20)

Cable types

PROFINET Cable type	Type A	Type B	Type C
Cables	Copper, solid, shielded	Copper, stranded, shielded	Copper, stranded, shielded, trailing cables useable
Wire gauge	2 x 2 x AWG 22/1	2 x 2 x AWG 22/7	2 x 2 x AWG 22/7
Sheath material	PVC	PVC	PUR
Operating temperature range	- 40 °C to + 70 °C	- 40 °C to + 70 °C	- 40 °C to + 70 °C
Colour	Green	Green	Green

Wiring	4-pole (RJ45 contacts 1/2 and 3/6)
Transmission performance	Category 5 / Class D up to 100 MHz according to ISO/IEC 11 801:2002, prEN 50 173-1
Transmission rate	10/100 Mbit/s
Shielding	fully shielded, 360° shielding contact
Standard lengths	1.5 m / 3 m / 5 m / 10 m / 20 m other lengths on request
Advantages	Robust design Easy change-over from harsh industrial environment to protected IP 20 environment Easy handling for all applications

Identification

Part number

Han® 3 A System cable
RJ45, 4-wire
Type A

Length 1.5 m	09 45 700 1123
Length 3.0 m	09 45 700 1125
Length 5.0 m	09 45 700 1127
Length 10.0 m	09 45 700 1151
Length 20.0 m	09 45 700 1153

Han® 3 A System cable
RJ45, 4-wire
Type B

Length 1.5 m	09 45 700 1164
Length 3.0 m	09 45 700 1166
Length 5.0 m	09 45 700 1168
Length 10.0 m	09 45 700 1173
Length 20.0 m	09 45 700 1175

Han® 3 A System cable
RJ45, 4-wire
Type C

Length 1.5 m	09 45 700 0023
Length 3.0 m	09 45 700 0025
Length 5.0 m	09 45 700 0027
Length 10.0 m	09 45 700 0051
Length 20.0 m	09 45 700 0053

System cables

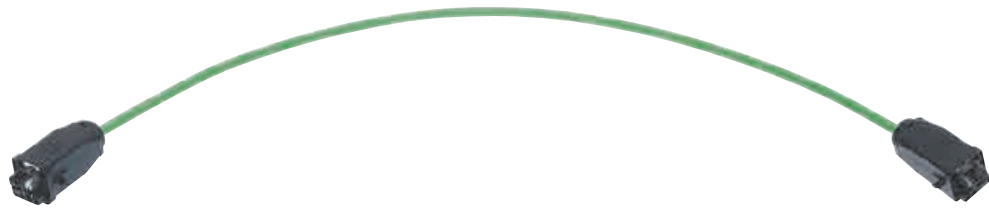

Han® 3 A Hybrid System cable RJ45, 4-wire

Han® 3 A Hybrid connection cable for harsh industrial environments

IP 20	<input type="checkbox"/>	IP 65 / IP 67	<input checked="" type="checkbox"/>	IP 65 / IP 67 to IP 20	<input type="checkbox"/>	Cat. 5	<input checked="" type="checkbox"/>	Cat. 6	<input type="checkbox"/>
-------	--------------------------	---------------	-------------------------------------	------------------------	--------------------------	--------	-------------------------------------	--------	--------------------------

Connector types	Han® 3 A Hybrid, plastic
Cable types	2 x 2 x AWG 22/7, Twisted Pair, shielded + 4 power cores
Sheath material	FRNC
Wiring	4-pole (RJ45 contacts 1/2 and 3/6)
Transmission performance	Category 5 / Class D up to 100 MHz according to ISO/IEC 11 801:2002, prEN 50 173-1
Transmission rate	10/100 Mbit/s + Power supply
Shielding	fully shielded, 360° shielding contact
Operating temperature range	- 20 °C to + 70 °C
Standard lengths	1.5 m / 3 m / 5 m / 10 m / 20 m other lengths on request
Colour	Green
Advantages	<p>Robust design</p> <p>Use on-site made possible via IP 65 / IP 67 protection</p> <p>Easy handling for applications with additional power supply</p>



Identification	Part number	Drawing	Dimensions in mm
----------------	-------------	---------	------------------

Han® 3 A Hybrid System cable
RJ45, 4-wire

Length 1.5 m	09 45 725 1323		
Length 3.0 m	09 45 725 1325		
Length 5.0 m	09 45 725 1327		
Length 10.0 m	09 45 725 1351		
Length 20.0 m	09 45 725 1353		

System cables



HARTING PushPull System cable RJ45, 4-wire
RJ45 connection cable, PushPull, for IP 65 / IP 67 applications

IP 20	<input type="checkbox"/>	IP 65 / IP 67	<input checked="" type="checkbox"/>	IP 65 / IP 67 to IP 20	<input type="checkbox"/>	Cat. 5	<input checked="" type="checkbox"/>	Cat. 6	<input type="checkbox"/>
-------	--------------------------	---------------	-------------------------------------	------------------------	--------------------------	--------	-------------------------------------	--------	--------------------------

Connector types RJ45 PushPull

Cable types

PROFINET Cable type	Type A	Type B	Type C	Outdoor
Cables	Copper, solid, shielded	Copper, stranded, shielded	Copper, stranded, shielded, trailing cables useable	Copper, stranded, shielded
Wire gauge	2 x 2 x AWG 22/1	2 x 2 x AWG 22/7	2 x 2 x AWG 22/7	2 x 2 x AWG 22/7
Sheath material	PVC	PVC	PUR	PVC
Operating temperature range	- 40 °C to + 70 °C	- 40 °C to + 70 °C	- 40 °C to + 70 °C	- 45 °C to + 60 °C
Colour	Green	Green	Green	Black

Wiring	4-pole (RJ45 contacts 1/2 and 3/6)
Transmission performance	Category 5 / Class D up to 100 MHz according to ISO/IEC 11 801:2002, prEN 50 173-1
Transmission rate	10/100 Mbit/s
Shielding	fully shielded, 360° shielding contact
Standard lengths	1.5 m / 3 m / 5 m / 10 m / 20 m other lengths on request
Advantages	Space-saving IP 65 / IP 67 interface Easy handling



Identification

Part number

HARTING PushPull
System cable RJ45, 4-wire
Type A

Length 1.5 m	09 45 745 1123
Length 3.0 m	09 45 745 1125
Length 5.0 m	09 45 745 1127
Length 10.0 m	09 45 745 1151
Length 20.0 m	09 45 745 1153

HARTING PushPull
System cable RJ45, 4-wire
Type B

Length 1.5 m	09 45 745 1164
Length 3.0 m	09 45 745 1166
Length 5.0 m	09 45 745 1168
Length 10.0 m	09 45 745 1173
Length 20.0 m	09 45 745 1175

HARTING PushPull
System cable RJ45, 4-wire
Type C

Length 1.5 m	09 45 745 0023
Length 3.0 m	09 45 745 0025
Length 5.0 m	09 45 745 0027
Length 10.0 m	09 45 745 0051
Length 20.0 m	09 45 745 0053

HARTING PushPull
System cable RJ45, 4-wire
Outdoor

Length 1.5 m	09 45 701 0064
Length 3.0 m	09 45 701 0066
Length 5.0 m	09 45 701 0068
Length 10.0 m	09 45 701 0073
Length 20.0 m	09 45 701 0075

System cables



HARTING PushPull System cable RJ45, 4-wire
RJ45 connection cable, PushPull, overmoulded, for IP 65 / IP 67 applications

IP 20	<input type="checkbox"/>	IP 65 / IP 67	<input checked="" type="checkbox"/>	IP 65 / IP 67 to IP 20	<input type="checkbox"/>	Cat. 5	<input checked="" type="checkbox"/>	Cat. 6	<input type="checkbox"/>
-------	--------------------------	---------------	-------------------------------------	------------------------	--------------------------	--------	-------------------------------------	--------	--------------------------

Connector types RJ45 PushPull, overmoulded

Cable types

PROFINET Cable type	Type A	Type B	Type C	Outdoor
Cables	Copper, solid, shielded	Copper, stranded, shielded	Copper, stranded, shielded, trailing cables useable	Copper, stranded, shielded
Wire gauge	2 x 2 x AWG 22/1	2 x 2 x AWG 22/7	2 x 2 x AWG 22/7	2 x 2 x AWG 22/7
Sheath material	PVC	PVC	PUR	PVC
Operating temperature range	- 40 °C to + 70 °C	- 40 °C to + 70 °C	- 40 °C to + 70 °C	- 45 °C to + 60 °C
Colour	Green	Green	Green	Black

Wiring	4-pole (RJ45 contacts 1/2 and 3/6)
Transmission performance	Category 5 / Class D up to 100 MHz according to ISO/IEC 11 801:2002, prEN 50 173-1
Transmission rate	10/100 Mbit/s
Shielding	fully shielded, 360° shielding contact
Standard lengths	1.5 m / 3 m / 5 m / 10 m / 20 m other lengths on request
Advantages	Space-saving IP 65 / IP 67 interface Protected cable duct via overmoulding Easy handling

Identification

Part number

HARTING PushPull
System cable RJ45, 4-wire
Type A

Length 1.5 m	09 47 363 6003
Length 3.0 m	09 47 363 6005
Length 5.0 m	09 47 363 6007
Length 10.0 m	09 47 363 6012
Length 20.0 m	09 47 363 6014

HARTING PushPull
System cable RJ45, 4-wire
Type B

Length 1.5 m	09 47 363 6025
Length 3.0 m	09 47 363 6027
Length 5.0 m	09 47 363 6029
Length 10.0 m	09 47 363 6034
Length 20.0 m	09 47 363 6036

HARTING PushPull
System cable RJ45, 4-wire
Type C

Length 1.5 m	09 47 363 6047
Length 3.0 m	09 47 363 6049
Length 5.0 m	09 47 363 6051
Length 10.0 m	09 47 363 6056
Length 20.0 m	09 47 363 6058

HARTING PushPull
System cable RJ45, 4-wire
Outdoor

Length 1.5 m	09 47 363 6069
Length 3.0 m	09 47 363 6071
Length 5.0 m	09 47 363 6073
Length 10.0 m	09 47 363 6078
Length 20.0 m	09 47 363 6080

System cables

HARTING PushPull
System cable RJ45,
4-wire, angled

RJ45 connection cable,
PushPull,
for IP 65 / IP 67 applications,
first end angled, second side open,



IP 20	<input type="checkbox"/>	IP 65 / IP 67	<input checked="" type="checkbox"/>	IP 65 / IP 67 to IP 20	<input type="checkbox"/>	Cat. 5	<input checked="" type="checkbox"/>	Cat. 6	<input type="checkbox"/>
-------	--------------------------	---------------	-------------------------------------	---------------------------	--------------------------	--------	-------------------------------------	--------	--------------------------

Connector types RJ45 PushPull, overmoulded, angled, one side pre-assembled

Cable types

PROFINET Cable type	Type A	Type B	Type C	Outdoor
Cables	Copper, solid, shielded	Copper, stranded, shielded	Copper, stranded, shielded, trailing cables useable	Copper, stranded, shielded
Wire gauge	2 x 2 x AWG 22/1	2 x 2 x AWG 22/7	2 x 2 x AWG 22/7	2 x 2 x AWG 22/7
Sheath material	PVC	PVC	PUR	PVC
Operating temperature range	- 40 °C to + 70 °C	- 40 °C to + 70 °C	- 40 °C to + 70 °C	- 45 °C to + 60 °C

Wiring	4-pole (RJ45 contacts 1/2 and 3/6)
Transmission performance	Category 5 / Class D up to 100 MHz according to ISO/IEC 11 801:2002, prEN 50 173-1
Transmission rate	10/100 Mbit/s
Shielding	fully shielded, 360° shielding contact
Standard lengths	1.5 m / 3 m / 5 m / 10 m / 20 m other lengths on request
Advantages	robust cable duct via overmoulding For especially space-saving cabling Exact length can be adjusted Use HARTING PushPull RJ45 connector (09 45 145 1100)



Identification	Part number angled left	angled right	angled top	angled bottom
HARTING PushPull System cable RJ45, 4-wire, angled one side pre-assembled, second side open Type A Length 1.5 m Length 3.0 m Length 5.0 m Length 10.0 m Length 20.0 m	09 47 390 0003 09 47 390 0005 09 47 390 0007 09 47 390 0012 09 47 390 0014	09 47 400 0003 09 47 400 0005 09 47 400 0007 09 47 400 0012 09 47 400 0014	09 47 370 0003 09 47 370 0005 09 47 370 0007 09 47 370 0012 09 47 370 0014	09 47 380 0003 09 47 380 0005 09 47 380 0007 09 47 380 0012 09 47 380 0014
HARTING PushPull System cable RJ45, 4-wire, angled one side pre-assembled, second side open Type B Length 1.5 m Length 3.0 m Length 5.0 m Length 10.0 m Length 20.0 m	09 47 390 0025 09 47 390 0027 09 47 390 0029 09 47 390 0034 09 47 390 0036	09 47 400 0025 09 47 400 0027 09 47 400 0029 09 47 400 0034 09 47 400 0036	09 47 370 0025 09 47 370 0027 09 47 370 0029 09 47 370 0034 09 47 370 0036	09 47 380 0025 09 47 380 0027 09 47 380 0029 09 47 380 0034 09 47 380 0036
HARTING PushPull System cable RJ45, 4-wire, angled one side pre-assembled, second side open Type C Length 1.5 m Length 3.0 m Length 5.0 m Length 10.0 m Length 20.0 m	09 47 390 0047 09 47 390 0049 09 47 390 0051 09 47 390 0056 09 47 390 0058	09 47 400 0047 09 47 400 0049 09 47 400 0051 09 47 400 0056 09 47 400 0058	09 47 370 0047 09 47 370 0049 09 47 370 0051 09 47 370 0056 09 47 370 0058	09 47 380 0047 09 47 380 0049 09 47 380 0051 09 47 380 0056 09 47 380 0058
HARTING PushPull System cable RJ45, 4-wire, angled one side pre-assembled, second side open Outdoor Length 1.5 m Length 3.0 m Length 5.0 m Length 10.0 m Length 20.0 m	09 47 390 0069 09 47 390 0071 09 47 390 0073 09 47 390 0078 09 47 390 0080	09 47 400 0069 09 47 400 0071 09 47 400 0073 09 47 400 0078 09 47 400 0080	09 47 370 0069 09 47 370 0071 09 47 370 0073 09 47 370 0078 09 47 370 0080	09 47 380 0069 09 47 380 0071 09 47 380 0073 09 47 380 0078 09 47 380 0080

System cables

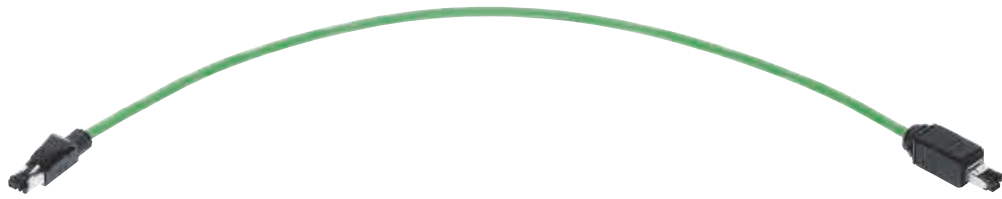

HARTING PushPull System cable RJ45, 4-wire
RJ45 connection cable, PushPull, to RJ45 IP 20

IP 20	<input type="checkbox"/>	IP 65 / IP 67	<input type="checkbox"/>	IP 65 / IP 67 to IP 20	<input checked="" type="checkbox"/>	Cat. 5	<input checked="" type="checkbox"/>	Cat. 6	<input type="checkbox"/>
-------	--------------------------	---------------	--------------------------	------------------------	-------------------------------------	--------	-------------------------------------	--------	--------------------------

Connector types RJ45 PushPull and RJ45 IP 20

Cable types

PROFINET Cable type	Type A	Type B	Type C
Cables	Copper, solid, shielded	Copper, stranded, shielded	Copper, stranded, shielded, trailing cables useable
Wire gauge	2 x 2 x AWG 22/1	2 x 2 x AWG 22/7	2 x 2 x AWG 22/7
Sheath material	PVC	PVC	PUR
Operating temperature range	- 40 °C to + 70 °C	- 40 °C to + 70 °C	- 40 °C to + 70 °C
Colour	Green	Green	Green

Wiring	4-pole (RJ45 contacts 1/2 and 3/6)
Transmission performance	Category 5 / Class D up to 100 MHz according to ISO/IEC 11 801:2002, prEN 50 173-1
Transmission rate	10/100 Mbit/s
Shielding	fully shielded, 360° shielding contact
Standard lengths	1.5 m / 3 m / 5 m / 10 m / 20 m other lengths on request
Advantages	Space-saving IP 65 / IP 67 interface Easy change-over from harsh industrial environment to protected IP 20 environment Easy handling for all applications



Identification

Part number

HARTING PushPull
System cable RJ45, 4-wire
Type A

Length 1.5 m	09 45 701 1123
Length 3.0 m	09 45 701 1125
Length 5.0 m	09 45 701 1127
Length 10.0 m	09 45 701 1151
Length 20.0 m	09 45 701 1153

HARTING PushPull
System cable RJ45, 4-wire
Type B

Length 1.5 m	09 45 701 1164
Length 3.0 m	09 45 701 1166
Length 5.0 m	09 45 701 1168
Length 10.0 m	09 45 701 1173
Length 20.0 m	09 45 701 1175

HARTING PushPull
System cable RJ45, 4-wire
Type C

Length 1.5 m	09 45 701 0023
Length 3.0 m	09 45 701 0025
Length 5.0 m	09 45 701 0027
Length 10.0 m	09 45 701 0051
Length 20.0 m	09 45 701 0053

System cables

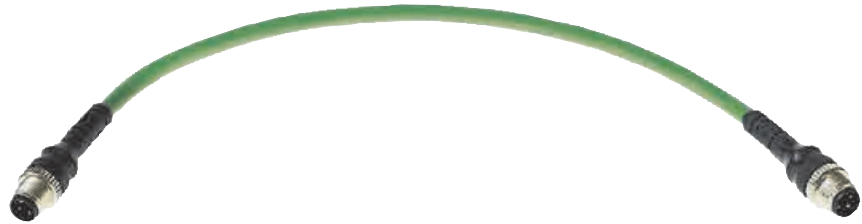

Han® M12 System cable, 4-wire

Han® M12 connection cable, D-coding, for harsh industrial environments

IP 20	<input type="checkbox"/>	IP 65 / IP 67	<input checked="" type="checkbox"/>	IP 65 / IP 67 to IP 20	<input type="checkbox"/>	Cat. 5	<input checked="" type="checkbox"/>	Cat. 6	<input type="checkbox"/>
-------	--------------------------	---------------	-------------------------------------	------------------------	--------------------------	--------	-------------------------------------	--------	--------------------------

Connector types	Han® M12, D-coding, overmoulded
Cable types	2 x 2 x AWG 22/7, Twisted Pair, shielded
Sheath material	PUR
Wiring	4-pole (RJ45 contacts 1/2 and 3/6)
Transmission performance	Class D up to 100 MHz according to ISO/IEC 11 801:2002, prEN 50 173-1
Transmission rate	10/100 Mbit/s
Shielding	fully shielded, 360° shielding contact
Operating temperature range	- 25 °C to + 70 °C
Standard lengths	1 m / 3 m / 5 m other lengths on request
Colour	Green
Advantages	Robust design Use on-site made possible by IP 65 / IP 67 protection

Identification	Part number	Drawing	Dimensions in mm
Han® M12 System cable, 4-wire			
Length 1.0 m	21 03 485 1401		
Length 3.0 m	21 03 485 1403		
Length 5.0 m	21 03 485 1405		

System cables

Additional technical information about overmoulded System cables

IP 20	<input checked="" type="checkbox"/>	IP 65 / IP 67	<input checked="" type="checkbox"/>	IP 65 / IP 67 to IP 20	<input type="checkbox"/>	Cat. 5	<input checked="" type="checkbox"/>	Cat. 6	<input type="checkbox"/>
-------	-------------------------------------	---------------	-------------------------------------	------------------------	--------------------------	--------	-------------------------------------	--------	--------------------------

Electrical characteristics at 20 °C

Contact resistance:	≤ 20 mΩ
Insulation resistance:	≥ 500 MΩ
Dielectric withstand voltage:	
contact - contact	1 kV
contact - ground	1.5 kV

Electrical characteristics after damp heat cycles

Contact resistance:	≤ 20 mΩ
Insulation resistance:	≥ 100 MΩ
Dielectric withstand voltage:	
contact - contact	1 kV
contact - ground	1.5 kV

Connector sets

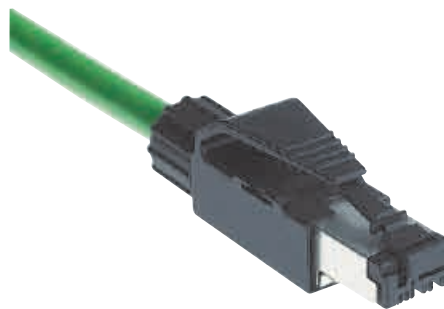

HARTING RJ Industrial® Connector set RJ45, 4-pole
to make up RJ45 system cables PROFINET

IP 20	<input checked="" type="checkbox"/>	IP 65 / IP 67	<input type="checkbox"/>	IP 65 / IP 67 to IP 20	<input type="checkbox"/>	Cat. 5	<input checked="" type="checkbox"/>	Cat. 6	<input type="checkbox"/>
-------	-------------------------------------	---------------	--------------------------	---------------------------	--------------------------	--------	-------------------------------------	--------	--------------------------

Connector type	RJ45 connector acc. to IEC 60 603-7
Number of contacts	4
Transmission performance	Category 5 / Class D up to 100 MHz according to ISO/IEC 11 801:2002, prEN 50 173-1
Transmission rate	10/100 Mbit/s
Shielding	fully shielded, 360° shielding contact
Mounting	Field-assembly possible
Wire termination	via IDC contacts, tool-less
Cable options	suitable for solid and stranded cores
– Strand diameter	AWG 24/7 - AWG 22/7 (stranded) AWG 23/1 - AWG 22/1 (solid)
– Cable sheath diameter	6.5 mm - 6.9 mm
Degree of protection	IP 20
Operating temperature range	– 40 °C to + 70 °C
Housing material	Polycarbonate, UL 94-V0
Colour	Black
Advantages	Field-assembly connector, Cat. 5

Identification

Part number

Drawing

Dimensions in mm

HARTING RJ Industrial®
Connector set RJ45, 4-pole

09 45 151 1100

Set consists of:
Housing including shielding
splice element
Cable gland
Assembly instructions

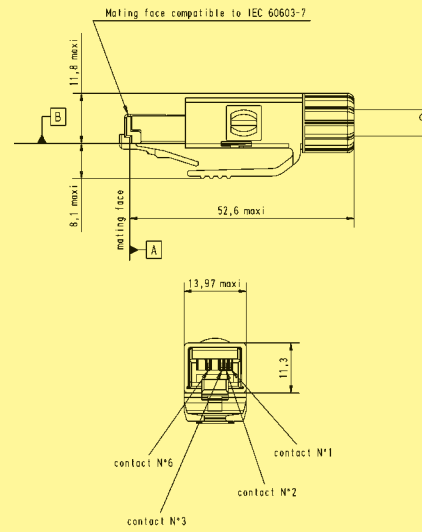

Connector sets



HARTING PushPull Connector set RJ45, 4-pole
to make up HARTING PushPull system cables RJ45

IP 20	<input type="checkbox"/>	IP 65 / IP 67	<input checked="" type="checkbox"/>	IP 65 / IP 67 to IP 20	<input type="checkbox"/>	Cat. 5	<input checked="" type="checkbox"/>	Cat. 6	<input type="checkbox"/>
-------	--------------------------	---------------	-------------------------------------	---------------------------	--------------------------	--------	-------------------------------------	--------	--------------------------

Connector type	HARTING PushPull connector RJ45 acc. to IEC 24 702
Number of contacts	4
Transmission performance	Category 5 / Class D up to 100 MHz according to ISO/IEC 11 801:2002, prEN 50 173-1
Transmission rate	10/100 Mbit/s
Shielding	fully shielded, 360° shielding contact
Mounting	Field-assembly possible
Wire termination	via IDC contacts
Cable options	
– Strand diameter	AWG 24/7 - AWG 22/7 (stranded) AWG 23/1 - AWG 22/1 (solid)
– Cable sheath diameter	6.5 mm - 8.6 mm
Degree of protection	IP 65 / IP 67
Operating temperature range	– 40 °C to + 70 °C
Housing material	Polyamide, UL 94-V0
Colour	Black
Advantages	Field-assembly connector, IP 65 / IP 67 Cat. 5
Mounting information	Tool-less assembly

Identification

Part number

Drawing

Dimensions in mm

**HARTING PushPull
Connector set RJ45, 4-pole**

09 45 145 1100

Set consists of:
PushPull housing with RJ45
connector and shielding
Cable gland
Assembly instructions

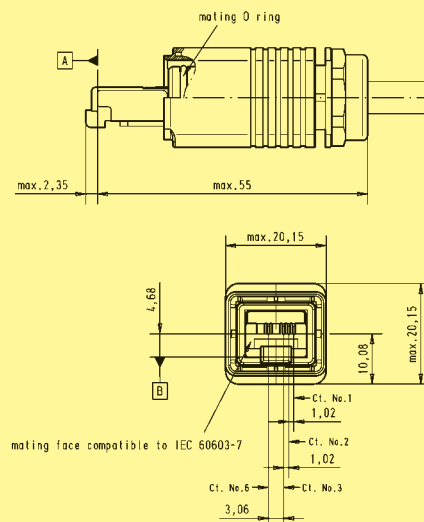

**Protection cover
for PushPull connectors**

09 45 845 0001

Connector sets



Han® PushPull Connector set RJ45, 4-pole
to make up Han® PushPull system cables RJ45

IP 20	<input type="checkbox"/>	IP 65 / IP 67	<input checked="" type="checkbox"/>	IP 65 / IP 67 to IP 20	<input type="checkbox"/>	Cat. 5	<input checked="" type="checkbox"/>	Cat. 6	<input type="checkbox"/>
-------	--------------------------	---------------	-------------------------------------	---------------------------	--------------------------	--------	-------------------------------------	--------	--------------------------

Connector type	Han PushPull connector RJ45 acc. to IEC 61 918 (AIDA compliant)
Number of contacts	4
Transmission performance	Category 5 / Class D up to 100 MHz according to ISO/IEC 11 801:2002, prEN 50 173-1
Transmission rate	10/100 Mbit/s
Shielding	fully shielded, 360° shielding contact
Mounting	Field-assembly possible
Wire termination	via IDC contacts
Cable options	
– Strand diameter	AWG 24/7 - AWG 22/7 (stranded) AWG 23/1 - AWG 22/1 (solid)
– Cable sheath diameter	to 9 mm
Degree of protection	IP 65 / IP 67
Operating temperature range	– 40 °C to + 70 °C
Housing material	Polyamide, UL 94-V0
Colour	Black
Advantages	Field-assembly connector, IP 65 / IP 67 Cat. 5
Mounting information	Tool-less IDC technology

Identification

Part number

Drawing

Dimensions in mm

Han® PushPull Connector set
RJ45, 4-pole

09 35 221 0421

Set consists of:
PushPull housing with RJ45
connectors
and shielding
Cable gland
Assembly instructions

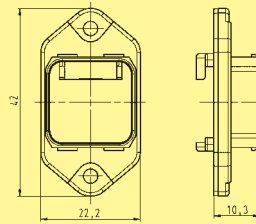
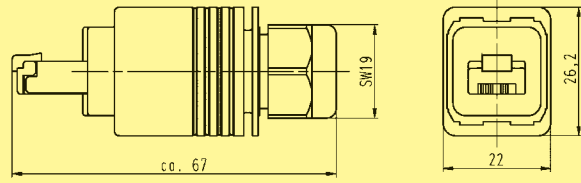

Panel cut-out

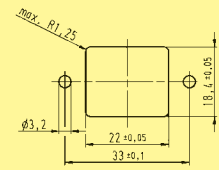

Connector sets



Han® PushPull Connector set SCRJ
to make up Han® PushPull system cables SCRJ

IP 20	<input type="checkbox"/>	IP 65 / IP 67	<input checked="" type="checkbox"/>	IP 65 / IP 67 to IP 20	<input type="checkbox"/>	Cat. 5	<input type="checkbox"/>	Cat. 6	<input type="checkbox"/>
-------	--------------------------	---------------	-------------------------------------	------------------------	--------------------------	--------	--------------------------	--------	--------------------------

Connector type	Han PushPull connector SCRJ according to IEC 61 918 (AIDA compliant)
Number of fibres	2
Transmission performance	depends on the used fibre type
Fibre types	Glass fibre MM 50 / 125 µm and 62.5 / 125 µm Glass fibre SM 9 / 125 µm and 10 / 125 µm HCS® 200/230 POF 1 mm
Mounting	Field-assembly via IDC contacts
Cable options	Sheath diameter up to 9 mm
Degree of protection	IP 65 / IP 67
Operating temperature range	– 40 °C to + 70 °C
Housing material	Polyamide, UL 94-V0
Colour	Black
Advantages	Field-assembly glass fibre connector, IP 65 / IP 67

Identification

Part number

Drawing

Dimensions in mm

Han® PushPull Connector set
SCRJ

09 35 221 0422

Set consists of:
PushPull housing
with SCRJ feeding
Cable gland
Assembly instructions

Note:
Order SC ferrules separately

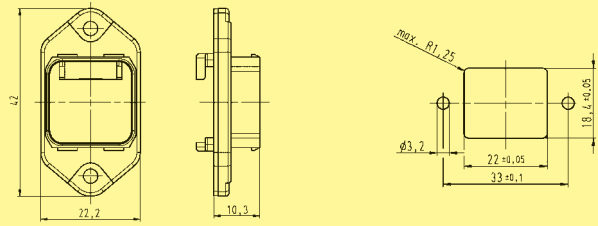
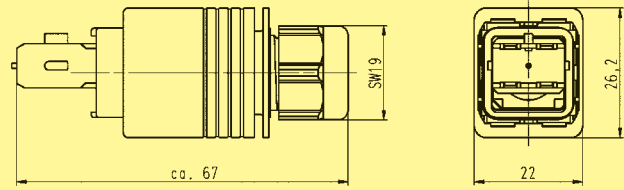

Connector sets

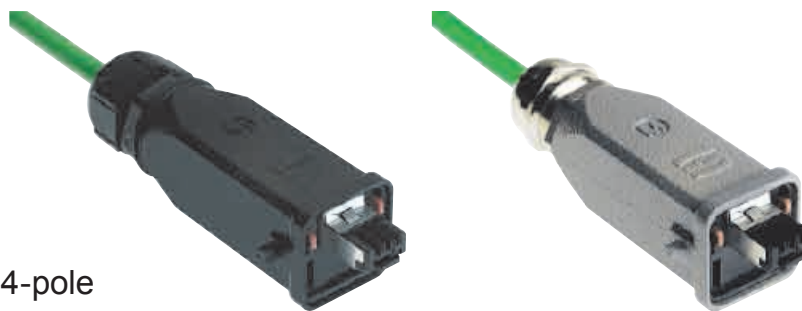

Han® 3 A Connector set RJ45, 4-pole
to make up Han® 3 A system cables RJ45

IP 20	<input type="checkbox"/>	IP 65 / IP 67	<input checked="" type="checkbox"/>	IP 65 / IP 67 to IP 20	<input type="checkbox"/>	Cat. 5	<input checked="" type="checkbox"/>	Cat. 6	<input type="checkbox"/>
-------	--------------------------	---------------	-------------------------------------	---------------------------	--------------------------	--------	-------------------------------------	--------	--------------------------

Connector type	Han® 3 A connector RJ45 acc. to IEC 61 918
Number of contacts	4
Transmission performance	Category 5 / Class D up to 100 MHz according to ISO/IEC 11 801:2002, prEN 50 173-1
Transmission rate	10/100 Mbit/s
Shielding	fully shielded, 360° shielding contact
Mounting	Field-assembly possible
Wire termination	via IDC contacts
Cable options	
– Strand diameter	AWG 24/7 - AWG 22/7 (stranded) AWG 23/1 - AWG 22/1 (solid)
– Cable sheath diameter	6.5 mm - 6.9 mm
Degree of protection	IP 65 / IP 67
Operating temperature range	– 40 °C to + 70 °C
Plastic version	
Housing material	Polyamide, UL 94-V0
Colour	Black
Metal version Standard	
Housing material	Zinc, die-cast
Colour	Grey
Metal version M	
Housing material	Zinc, die-cast, chromatised, powder coated
Colour	Black
Advantages	Field-assembly connector, Cat. 5, IP 65 / IP 67 Tool-less assembly

Identification	Part number	Drawing	Dimensions in mm
<p>Han® 3 A Connector set RJ45, 4-pole</p> <p>Plastic version straight style angled style</p> <p>Metal version Standard straight style angled style</p> <p>Metal version M straight style angled style</p> <p>Set consists of: Han® 3 A housing including RJ45 connector and shielding Cable gland Assembly instructions</p>	<p>09 45 125 1100 09 45 125 1104</p> <p>09 45 115 1100 09 45 115 1104</p> <p>09 45 115 1102 09 45 115 1106</p>	<p>Dimensions valid for straight Plastic version</p>	
<p>Protection cover for Han® 3 A connector</p> <p>Plastic version Metal version Standard Metal version M</p>	<p>09 20 003 5442 09 20 003 5422 09 37 003 5402</p>	<p>Dimensions valid for Plastic version</p>	
<p>Set of coding pins</p>	<p>09 46 820 0000</p>		

Connector sets



Han® 3 A Hybrid Connector set RJ45, 4-pole
to make up HARTING Han® 3 A Hybrid system cables RJ45

IP 20	<input type="checkbox"/>	IP 65 / IP 67	<input checked="" type="checkbox"/>	IP 65 / IP 67 to IP 20	<input type="checkbox"/>	Cat. 5	<input checked="" type="checkbox"/>	Cat. 6	<input type="checkbox"/>
-------	--------------------------	---------------	-------------------------------------	---------------------------	--------------------------	--------	-------------------------------------	--------	--------------------------

Connector type	HARTING Han® 3 A Hybrid connector RJ45 according to IEC 61 918
Number of contacts	4 + 4x power contacts (up to max. 48 V, 16 A)
Transmission performance	Category 5 / Class D up to 100 MHz according to ISO/IEC 11 801:2002, prEN 50 173-1
Transmission rate	10/100 Mbit/s
Shielding	fully shielded, 360° shielding contact
Mounting	Field-assembly possible
Wire termination	via IDC contacts
Cable options	Hybrid cable (2x 2 data + 4x power)
– Wire diameter (data)	AWG 24/7 - AWG 22/7 (stranded) AWG 23/1 - AWG 22/1 (solid)
– Wire diameter (power)	1.5 mm ² , stranded
– Cable sheath diameter	10 mm - 11 mm
Degree of protection	IP 65 / IP 67
Operating temperature range	– 40 °C to + 70 °C
Plastic version	
Housing material	Polyamide, UL 94-V0
Colour	Black
Metal version Standard	
Housing material	Zinc, die-cast
Colour	Grey
Advantages	Field-assembly connector, IP 65 / IP 67 Cat. 5 Tool-less assembly

Connector sets



HARAX® M12 Connector D-coding, 4-pole
to make up HARTING system cables M12

IP 20	<input type="checkbox"/>	IP 65 / IP 67	<input checked="" type="checkbox"/>	IP 65 / IP 67 to IP 20	<input type="checkbox"/>	Cat. 5	<input checked="" type="checkbox"/>	Cat. 6	<input type="checkbox"/>
-------	--------------------------	---------------	-------------------------------------	------------------------	--------------------------	--------	-------------------------------------	--------	--------------------------

Connector type	HARAX® connector M12-L, D-coding
Number of contacts	4
Transmission performance	Class D according to ISO/IEC 11 801:2002
Transmission rate	10/100 Mbit/s
Shielding	fully shielded, 360° shielding contact
Mounting	Field-assembly possible
Wire termination	via IDC contacts
Cable options	
– Strand diameter	AWG 24 - AWG 22 (Cord)
– Cable sheath diameter	5.5 mm - 7.2 mm
Degree of protection	IP 65 / IP 67
Operating temperature range	– 25 °C to + 85 °C
Housing material	Metal
Advantages	Field-assembly M12 connector Tool-less assembly

Identification

Part number

Drawing

Dimensions in mm

HARAX® M12 Connector
D-coding, 4-pole

straight style

21 03 281 1405

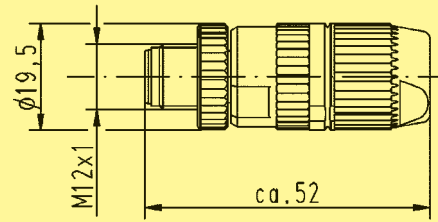

View
Connection side

Cables

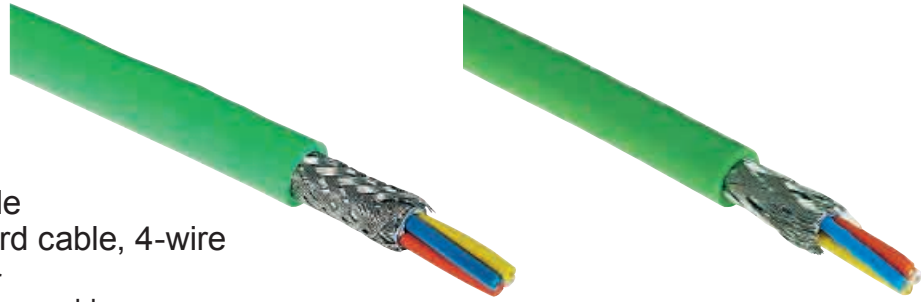

PROFINET Type A cable
Industrial Cat. 5 Standard cable, 4-wire
for permanent installation or
to make up PROFINET system cables

IP 20	<input checked="" type="checkbox"/>	IP 65 / IP 67	<input checked="" type="checkbox"/>	PVC	Cat. 5	<input checked="" type="checkbox"/>	Cat. 6	<input type="checkbox"/>
-------	-------------------------------------	---------------	-------------------------------------	-----	--------	-------------------------------------	--------	--------------------------

Cable structure	Star quad, double shielding
Core structure	2 x 2 x AWG 22/1, solid
Sheath material	PVC
Cable sheath diameter	6.5 mm
Transmission performance	Category 5 / Class D up to 100 MHz according to ISO/IEC 11 801:2002, prEN 50 173-1
Transmission rate	10/100 Mbit/s
Shielding	Shielding foil and shielding braid
Operating temperature range	- 40 °C to + 70 °C
Standard lengths	20 m / 50 m / 100 m / 500 m
Colour	Green
Printing	HARTING specific printing
Advantages	Robust industrial-compatible design PROFINET compliant

Identification	Part number	Drawing	Dimensions in mm
----------------	-------------	---------	------------------

PROFINET Type A cable
Industrial Cat. 5 Standard cable,
4-wire
PVC

20 m ring
50 m ring
100 m ring
500 m drum

09 45 600 0130
09 45 600 0140
09 45 600 0100
09 45 600 0110



Cables

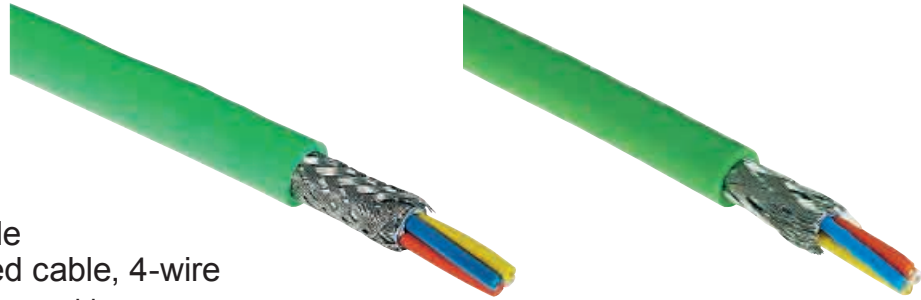

PROFINET Type B cable
Industrial Cat. 5 stranded cable, 4-wire
to make up PROFINET system cables

IP 20	<input checked="" type="checkbox"/>	IP 65 / IP 67	<input checked="" type="checkbox"/>	PVC	Cat. 5	<input checked="" type="checkbox"/>	Cat. 6	<input type="checkbox"/>
-------	-------------------------------------	---------------	-------------------------------------	-----	--------	-------------------------------------	--------	--------------------------

Cable structure	Star quad, double shielding
Core structure	2 x 2 x AWG 22/7 (Cord)
Sheath material	PVC
Cable sheath diameter	6.5 mm
Transmission performance	Category 5 / Class D up to 100 MHz according to ISO/IEC 11 801:2002, prEN 50 173-1
Transmission rate	10/100 Mbit/s
Shielding	Shielding foil and shielding braid
Operating temperature range	- 40 °C to + 70 °C
Standard lengths	20 m / 50 m / 100 m / 500 m
Colour	Green
Printing	HARTING specific printing
Advantages	Robust industrial-compatible design PROFINET compliant

Identification	Part number	Drawing	Dimensions in mm
----------------	-------------	---------	------------------

PROFINET Type B cable
Industrial Cat. 5 stranded cable,
4-wire
PVC

20 m ring
50 m ring
100 m ring
500 m drum

09 45 600 0132
09 45 600 0142
09 45 600 0102
09 45 600 0112



Cables

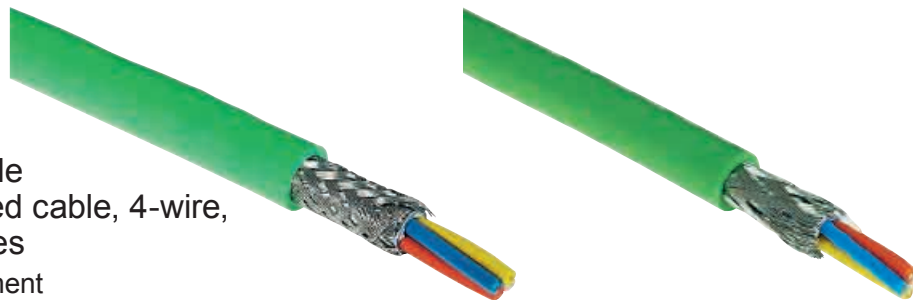

PROFINET Type C cable
Industrial Cat. 5 stranded cable, 4-wire,
useable as trailing cables
to connect to mobile equipment
to make up PROFINET system cables

IP 20	<input type="checkbox"/>	IP 65 / IP 67	<input checked="" type="checkbox"/>	PUR	Cat. 5	<input checked="" type="checkbox"/>	Cat. 6	<input type="checkbox"/>
-------	--------------------------	---------------	-------------------------------------	-----	--------	-------------------------------------	--------	--------------------------

Cable structure	Star quad, double shielding
Core structure	2 x 2 x AWG 22/7 (Cord)
Sheath material	PUR
Cable sheath diameter	6.5 mm
Transmission performance	Category 5 / Class D up to 100 MHz according to ISO/IEC 11 801:2002, prEN 50 173-1
Transmission rate	10/100 Mbit/s
Shielding	Shielding foil and shielding braid
Operating temperature range	- 40 °C to + 70 °C
Standard lengths	20 m / 50 m / 100 m / 500 m
Colour	Green
Printing	HARTING specific printing
Advantages	Robust industrial-compatible design PROFINET compliant Useable as trailing cables

Identification	Part number	Drawing	Dimensions in mm
----------------	-------------	---------	------------------

PROFINET Type C cable Industrial Cat. 5 stranded cable, 4-wire, useable as trailing cables PUR
20 m ring
50 m ring
100 m ring
500 m drum

09 45 600 0131
09 45 600 0141
09 45 600 0101
09 45 600 0111



Cables

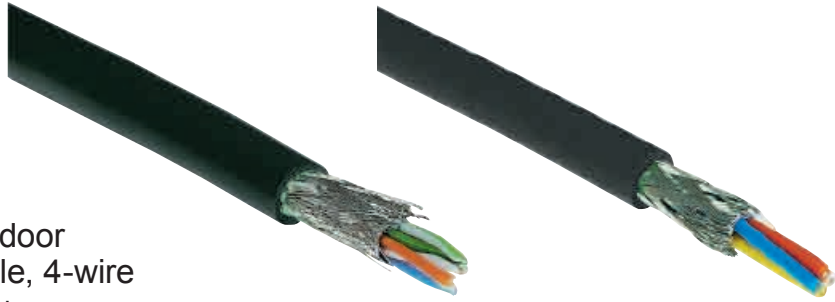

PROFINET Type B cable, outdoor
Industrial Cat. 5 stranded cable, 4-wire
to make up PROFINET system cables

IP 20	<input type="checkbox"/>	IP 65 / IP 67	<input checked="" type="checkbox"/>	PVC		Cat. 5	<input checked="" type="checkbox"/>	Cat. 6	<input type="checkbox"/>
-------	--------------------------	---------------	-------------------------------------	-----	--	--------	-------------------------------------	--------	--------------------------

Cable structure	Star quad, double shielding
Core structure	2 x 2 x AWG 22/7 (Cord)
Sheath material	PVC
Cable sheath diameter	6.5 mm
Transmission performance	Category 5 / Class D up to 100 MHz according to ISO/IEC 11 801:2002, prEN 50 173-1
Transmission rate	10/100 Mbit/s
Shielding	Shielding foil and shielding braid
Operating temperature range	- 45 °C to + 60 °C
Standard lengths	20 m / 50 m / 100 m / 500 m
Colour	Black
Printing	HARTING specific printing
Advantages	Robust industrial-compatible design PROFINET compliant UV protected

Identification	Part number	Drawing	Dimensions in mm
----------------	-------------	---------	------------------

PROFINET Type B cable,
Industrial Cat. 5 stranded cable,
4-wire, Outdoor
PVC

20 m ring
50 m ring
100 m ring
500 m drum

09 45 600 0135
09 45 600 0145
09 45 600 0105
09 45 600 0115



Cables

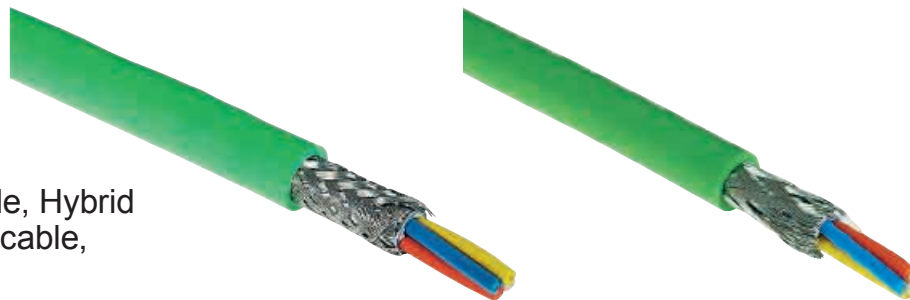

PROFINET Type B cable, Hybrid Industrial Cat. 5 Hybrid cable, 4-wire + 4 x Power to make up Hybrid system cables

IP 20	<input type="checkbox"/>	IP 65 / IP 67	<input checked="" type="checkbox"/>	FRNC	Cat. 5	<input checked="" type="checkbox"/>	Cat. 6	<input type="checkbox"/>
-------	--------------------------	---------------	-------------------------------------	------	--------	-------------------------------------	--------	--------------------------

Cable structure	Twisted Pair + 4 power cores, double shielding
Core structure	2 x 2 x AWG 22/7 + 4x 84 x 0.15 (Cord)
Sheath material	FRNC
Cable sheath diameter	10.3 mm
Transmission performance	Category 5 / Class D up to 100 MHz according to ISO/IEC 11 801:2002, prEN 50 173-1
Transmission rate	10/100 Mbit/s
Shielding	Shielding foil and shielding braid
Operating temperature range	- 20 °C to + 70 °C
Standard lengths	10 m / 20 m / 50 m / 100 m
Colour	Green
Printing	HARTING specific printing
Advantages	Robust industrial-compatible design PROFINET compliant Additional power supply

Identification	Part number	Drawing	Dimensions in mm
----------------	-------------	---------	------------------

PROFINET Type B cable, Hybrid Industrial Cat. 5 Hybrid cable, 4-wire + 4 x Power
FRNC

10 m ring
20 m ring
50 m ring
100 m ring

09 45 600 0310
09 45 600 0330
09 45 600 0340
09 45 600 0300



Introduction	C·E	2
 Distribution modules and Outlets		
HARTING Cabinet Outlet RJ45	C·E	3
 Panel feed-throughs		
Han-Max® Panel feed-through RJ45	C·E	4
Han® M12 Panel feed-through D-coding	C·E	6
 System cables		
Industrial Ethernet Patch cable RJ45, 8-wire	C·E	8
HARTING RJ Industrial® System cable RJ45, 8-wire	C·E	9
Han® M12 System cable D-coding, 4-wire	C·E	10
 Connector sets		
HARTING RJ Industrial® Connector set RJ45, 8-pole	C·E	12
Han-Max® Connector set RJ45, 8-pole	C·E	14
Han® M12 Connector, D-coding, 4-pole	C·E	16
 Cables		
Industrial Cat. 6 cable, stranded, 8-wire, PVC	C·E	18
Industrial Cat. 6 cable, stranded, 8-wire, PUR	C·E	19
Industrial Cat. 5 outdoor cable, 8-wire	C·E	20
Industrial Cat. 5 cable, stranded, 8-wire	C·E	21

Introduction

The chapter “**Profile Specific Cabling – EtherNet/IP**” shows the complete HARTING cabling portfolio, that links machinery, equipment and controllers in accordance with the **ODVA guidelines**.

EtherNet/IP together with **DeviceNet™** and **ControlNet™** uses a general application layer – the “**Common Industrial Protocol**” (CIP™). CIP™ makes possible the use of general software and hardware interfaces and consequently the integrated connection of Automation components from the field level over the control level up to the management level. EtherNet/IP demonstrates the implementation of CIP™ over TCP/IP and **Ethernet over IEEE 802.3**.

Fundamentally all EtherNet/IP applications can be carried over a future-proof generic cabling system. ODVA approves of several variants of cabling infrastructure and includes **shielded cabling** (STP) as well as **unshielded** (UTP). Unshielded systems contain a high risk of **EMC** interference and consequently to service reliability. The exact use of UTP systems must be checked – in case of doubt a shielded system is to be preferred.

Together with the possibility of linking 8-wire cables and connectors, EtherNet/IP already leans relatively strongly on the principles of generic cabling.

However in contrast to generic cabling, EtherNet/IP IP 65 / IP 67 infrastructure solutions go back to a special bayonet-interface for connectors and these are also included in the HARTING range of EtherNet/IP cabling, e.g. Han-Max®.

HARTING’s EtherNet/IP cabling portfolio consequently allows a simple expansion of the networks for machines, equipment and controllers within customer’s existing EtherNet/IP structures.

The portfolio is part of HARTING’s comprehensive **Automation IT** network solution, which brings together active network technology, cabling and solutions for device and equipment power supply.

The EtherNet/IP cabling product portfolio covers:

- **Distributors and Connector boxes:** Termination and distribution of cables in harsh IP 65 / IP 67 environments, but also within control or distribution cabinets.
- **Panel feed-throughs:** To ensure cable introduction from IP 65 / IP 67 environments into control or distribution cabinets.
- **System cables:** Made-up system cables for quick connection of terminal boxes, distributors or active devices with machines, equipment and controllers.
- **Connectors:** Connector sets to make up specific system cables onsite.
- **Cables:** A comprehensive cable portfolio for the laying out / manufacture of system cables onsite.

The advantages of the HARTING EtherNet/IP cabling system at-a-glance:

- EtherNet/IP conformant cabling infrastructure, usable for EtherNet/IP, DeviceNet™ and ControlNet™ applications
- Supports all safety features and real-time requirements of EtherNet/IP
- Can be expanded and integrated into existing EtherNet/IP infrastructures without problems
- Conformance to ODVA guidelines makes roll-outs easier in firms which have set up EtherNet/IP as the communications platform
- Use of ODVA-recommended connectors reduces the variety of parts and makes purchasing and stocking of components easier
- Closeness to generic cabling allows the use of Gigabit Ethernet or PoE in the network
- The high quality of the cabling system guarantees a long useful life and reliable operations
- Simple planning, installation and reliable operation saves costs and delivers a high ROI
- The EtherNet/IP cabling system is part of HARTING’s one-stop Automation IT network solution

Distribution modules and Outlets

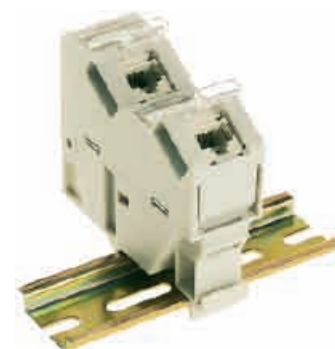

HARTING Cabinet Outlet RJ45

RJ45 distribution module for IP 20 environments (top-hat rail mounting)

IP 20	<input checked="" type="checkbox"/>	IP 65 / IP 67	<input type="checkbox"/>	IP 65 / IP 67 to IP 20	<input type="checkbox"/>	Cat. 5	<input type="checkbox"/>	Cat. 6	<input checked="" type="checkbox"/>
-------	-------------------------------------	---------------	--------------------------	------------------------	--------------------------	--------	--------------------------	--------	-------------------------------------

Number of ports, Copper / Termination	2 / RJ45 (Twisted Pair)
Transmission performance	Category 6 / Class E up to 250 MHz according to ISO/IEC 11 801:2002, prEN 50 173-1
Transmission rate	10/100/1000 Mbit/s
Termination	LSA-PLUS module, terminated without special tools
Strand diameter	AWG 24 - 22 (0.5 mm - 0.65 mm) solid and stranded
Strand isolation	0.7 mm - 1.6 mm
Cable diameter	6 mm - 9 mm
Shielding	fully shielded, 360° shielding contact
Mounting	mounting onto 35 mm top-hat mounting rail acc. to DIN EN 60 715, alignable
Dimensions (H x W x D)	82 x 28.4 x 74 mm
Degree of protection	IP 20
Operating temperature range	- 20 °C to + 70 °C
Housing material	Polycarbonate, V0
Colour	light grey RAL 7035

Advantages	<ul style="list-style-type: none"> Simple mounting Cable entering ether from bottom or from top Dust protection covers Port identification Angled outputs
-------------------	--

Identification	Part number	Drawing	Dimensions in mm
----------------	-------------	---------	------------------

HARTING
Cabinet Outlet RJ45

consisting of:
2 port-housing
including dust protection cover
and labels
2x RJ45 female modules, Category 6
Assembly instructions

20 76 102 8000

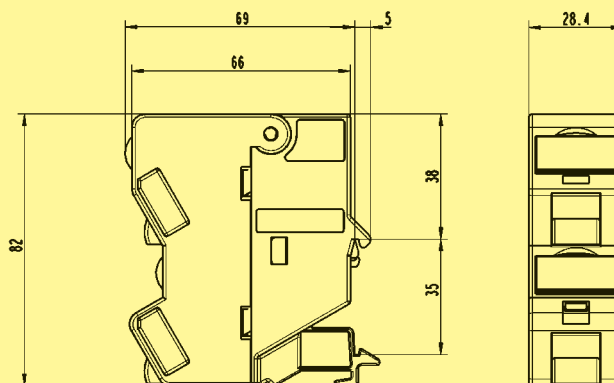

Panel feed-throughs



Han-Max® Panel feed-through RJ45
RJ45 panel feed-through for control or distributor cabinets

IP 20	<input type="checkbox"/>	IP 65 / IP 67	<input type="checkbox"/>	IP 65 / IP 67 to IP 20	<input checked="" type="checkbox"/>	Cat. 5	<input checked="" type="checkbox"/>	Cat. 6	<input type="checkbox"/>
-------	--------------------------	---------------	--------------------------	------------------------	-------------------------------------	--------	-------------------------------------	--------	--------------------------

Number of ports, Copper / Termination	1x RJ45 (IP 65 / IP 67) on LSA-PLUS IDC terminal (IP 20) 1x RJ45 Bayonet (IP 65 / IP 67)
Transmission performance	Category 5e up to 100 MHz according to TIA/EIA 568-B
Transmission rate	10/100/1000 Mbit/s
Shielding	fully shielded, 360° shielding contact and unshielded
Mounting	screw-on type on steel plate walls
Dimensions	see drawing
Panel cut-out	see drawing
Mounting hole	Diameter 27 mm
Degree of protection	IP 65 / IP 67
Operating temperature range	– 25 °C to + 85 °C
Housing material	Zinc, die-cast, nickel-plated
Colour	metal
Advantages	Solid metal interface IP 65 / IP 67 with bayonet nut Shielded and unshielded

Identification

Part number

Drawing

Dimensions in mm

Han-Max® Panel feed-through RJ45

fully shielded (STP)
unshielded (UTP)

consisting of:
Bulkhead mounted including seal
RJ45 female module, mounted
on PCB
LSA-PLUS termination blocks
on the rear side

09 15 300 0302
09 15 300 0301

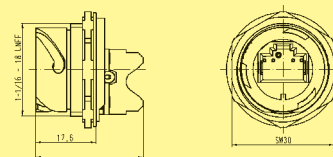

	Length l (mm)
09 15 300 0301	31.5
09 15 300 0302	42.0

Panel cut-out
for max.
wall thickness
2.3 mm

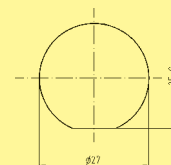

Protection cover for panel feed-through



09 15 300 5411

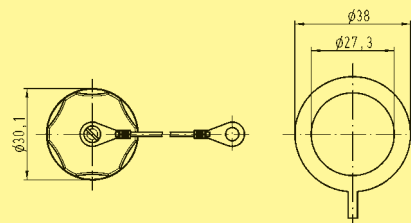

Panel feed-throughs



Han® M12 Panel feed-through D-coding
M12 panel feed-through for control or distributor cabinets

IP 20	<input type="checkbox"/>	IP 65 / IP 67	<input type="checkbox"/>	IP 65 / IP 67 to IP 20	<input checked="" type="checkbox"/>	Cat. 5	<input checked="" type="checkbox"/>	Cat. 6	<input type="checkbox"/>
-------	--------------------------	---------------	--------------------------	------------------------	-------------------------------------	--------	-------------------------------------	--------	--------------------------

Number of ports, Copper / Termination	2 / 1x M12, D-coding (IP 65 / IP 67) 1x RJ45 (Twisted Pair) (IP 20)
Transmission performance	Class D up to 100 MHz according to ISO/IEC 11 801:2002, prEN 50 173-1
Transmission rate	10/100 Mbit/s
Shielding	fully shielded, 360° shielding contact
Mounting	screw-on type on steel plate walls
Dimensions	see drawing
Panel cut-out	Diameter 16.5 mm
Degree of protection	IP 65 / IP 67
Operating temperature range	– 5 °C to + 60 °C
Housing material	Metal / plastic
Colour	Black
Advantages	Simple mounting RJ45 plug-compatible on back side

System cables



HARTING Industrial Ethernet Patch cable RJ45, 8-wire
 RJ45 connection cable for control or distributor cabinets or within controllers

IP 20	<input checked="" type="checkbox"/>	IP 65 / IP 67	<input type="checkbox"/>	IP 65 / IP 67 to IP 20	<input type="checkbox"/>	Cat. 5	<input checked="" type="checkbox"/>	Cat. 6	<input type="checkbox"/>
-------	-------------------------------------	---------------	--------------------------	------------------------	--------------------------	--------	-------------------------------------	--------	--------------------------

Connector types	RJ45, overmoulded
Cable types	4 x 2, Twisted Pair, shielded
Sheath material	PUR, halogen-free LSZH
Wiring	8-pole, 1:1
Transmission performance	Category 5 / Class D up to 100 MHz according to ISO/IEC 11 801:2002, prEN 50 173-1
Transmission rate	10/100/1000 Mbit/s
Shielding	fully shielded, 360° shielding contact
Operating temperature range	- 20 °C to + 60 °C
Standard lengths	0.5 m / 1 m / 2 m / 3 m / 5 m / 7.5 m other lengths on request
Colour	Black or Green
Advantages	Robust design Easy handling for all applications

Identification	Part number	
HARTING Industrial Ethernet Patch cable RJ45, 8-wire	Black	Green
Length 0.5 m	09 45 971 1121	09 45 971 1101
Length 1.0 m	09 45 971 1122	09 45 971 1102
Length 2.0 m	09 45 971 1123	09 45 971 1103
Length 3.0 m	09 45 971 1124	09 45 971 1104
Length 5.0 m	09 45 971 1126	09 45 971 1106
Length 7.5 m	09 45 971 1129	09 45 971 1109

System cables



HARTING RJ Industrial® System cable RJ45, 8-wire

RJ45 connection cable for control or distributor cabinets or within controllers

IP 20	<input checked="" type="checkbox"/>	IP 65 / IP 67	<input type="checkbox"/>	IP 65 / IP 67 to IP 20	<input type="checkbox"/>	Cat. 5	<input type="checkbox"/>	Cat. 6	<input checked="" type="checkbox"/>
-------	-------------------------------------	---------------	--------------------------	------------------------	--------------------------	--------	--------------------------	--------	-------------------------------------

Connector types	RJ45
Cable types	4 x 2, Twisted Pair, shielded PIMF
Sheath material	PVC
Wiring	8-pole, 1:1
Transmission performance	Category 6 / Class E up to 250 MHz according to ISO/IEC 11 801:2002, prEN 50 173-1
Transmission rate	10/100/1000 Mbit/s
Shielding	fully shielded, 360° shielding contact
Operating temperature range	- 10 °C to + 70 °C
Standard lengths	1.5 m / 3 m / 5 m / 10 m / 20 m other lengths on request
Colour	Green
Advantages	Robust industrial design High operational reliability in vibration-prone locations

Identification	Part number	Drawing	Dimensions in mm
HARTING RJ Industrial System cable RJ45, 8-wire	Green		
Length 1.5 m	09 45 751 1523		
Length 3.0 m	09 45 751 1525		
Length 5.0 m	09 45 751 1527		
Length 10.0 m	09 45 751 1551		
Length 20.0 m	09 45 751 1553		

System cables

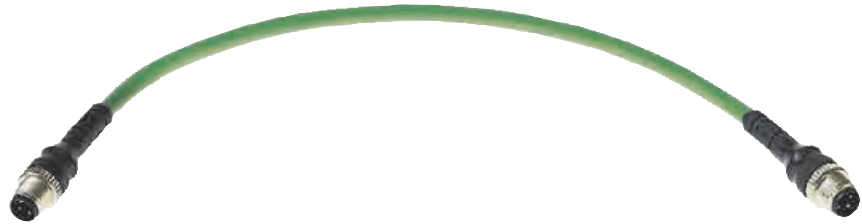

Han® M12 System cable, 4-wire

Han® M12 connection cable, D-coding, for harsh industrial environments

IP 20	<input type="checkbox"/>	IP 65 / IP 67	<input checked="" type="checkbox"/>	IP 65 / IP 67 to IP 20	<input type="checkbox"/>	Cat. 5	<input checked="" type="checkbox"/>	Cat. 6	<input type="checkbox"/>
-------	--------------------------	---------------	-------------------------------------	------------------------	--------------------------	--------	-------------------------------------	--------	--------------------------

Connector types	Han® M12, D-coding, overmoulded
Cable types	2 x 2 x AWG 22/7, Twisted Pair, shielded
Sheath material	PUR
Wiring	4-pole (RJ45 contacts 1/2 and 3/6)
Transmission performance	Class D up to 100 MHz according to ISO/IEC 11 801:2002, prEN 50 173-1
Transmission rate	10/100 Mbit/s
Shielding	fully shielded, 360° shielding contact
Operating temperature range	– 25 °C to + 70 °C
Standard lengths	1 m / 3 m / 5 m other lengths on request
Colour	Green
Advantages	Robust design Use on-site made possible by IP 65 / IP 67 protection

Identification	Part number	Drawing	Dimensions in mm
Han® M12 System cable, 4-wire			
Length 1.0 m	21 03 485 1401		
Length 3.0 m	21 03 485 1403		
Length 5.0 m	21 03 485 1405		

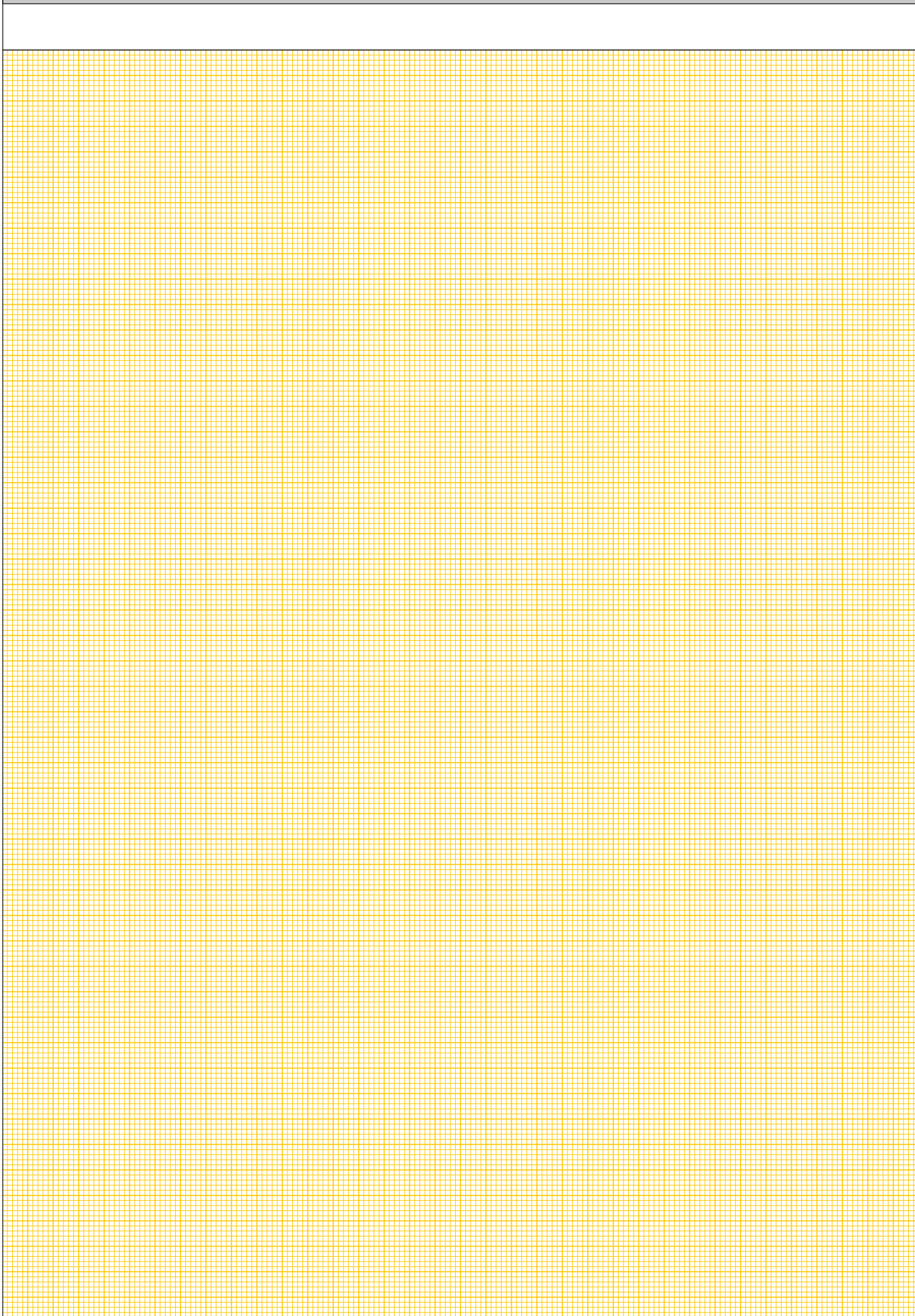

Connector sets

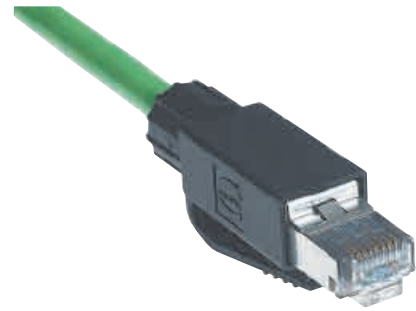

HARTING RJ Industrial® Connector set RJ45, 8-pole
to make up RJ45 system cables

IP 20	<input checked="" type="checkbox"/>	IP 65 / IP 67	<input type="checkbox"/>	IP 65 / IP 67 to IP 20	<input type="checkbox"/>	Cat. 5	<input type="checkbox"/>	Cat. 6	<input checked="" type="checkbox"/>
-------	-------------------------------------	---------------	--------------------------	---------------------------	--------------------------	--------	--------------------------	--------	-------------------------------------

Connector type	RJ45 connector acc. to IEC 60 603-7
Number of contacts	8
Transmission performance	Category 6 / Class E up to 250 MHz according to ISO/IEC 11 801:2002, prEN 50 173-1
Transmission rate	10/100/1000 Mbit/s
Shielding	fully shielded, 360° shielding contact
Mounting	Field-assembly possible
Wire termination	via piercing contacts
Cable options	
– Strand diameter	AWG 42/7 - AWG 27/7
– Cable sheath diameter	6.5 mm - 6.9 mm
Degree of protection	IP 20
Operating temperature range	– 40 °C to + 70 °C
Housing material	Polycarbonate, UL 94-V0
Colour	Black
Advantages	Field-assembly connector, Cat. 6
Mounting information	If the cable is assembled on both sides, please use one connector set with white and one connector set with blue cable manager (delivers optimal transmission behavior)

Connector sets



Han-Max® Connector set RJ45, 8-pole
to make up PushPull system cables RJ45

IP 20	<input type="checkbox"/>	IP 65 / IP 67	<input checked="" type="checkbox"/>	IP 65 / IP 67 to IP 20	<input type="checkbox"/>	Cat. 5	<input checked="" type="checkbox"/>	Cat. 6	<input type="checkbox"/>
-------	--------------------------	---------------	-------------------------------------	---------------------------	--------------------------	--------	-------------------------------------	--------	--------------------------

Connector type	Bayonet connector RJ45 acc. to IEC 24 702
Number of contacts	8
Transmission performance	Category 5e up to 100 MHz according to TIA/EIA 568-B
Transmission rate	10/100/1000 Mbit/s
Shielding	fully shielded, 360° shielding contact and unshielded
Mounting	Field-assembly possible
Wire termination	via crimp contacts
Cable options	
– Strand diameter	AWG 24 - AWG 26 (Cord)
– Cable sheath diameter	4 mm - 8 mm
Degree of protection	IP 65 / IP 67
Operating temperature range	– 25 °C to + 80 °C
Housing material	Zinc, die-cast, nickel-plated
Colour	metal

Advantages Very robust IP 65 / IP 67 connector with bayonet nut
Field-assembly connector, Cat. 5e, IP 65 / IP 67

Connector sets



HARAX® M12 Connector D-coding, 4-pole
to make up HARTING system cables M12

IP 20	<input type="checkbox"/>	IP 65 / IP 67	<input checked="" type="checkbox"/>	IP 65 / IP 67 to IP 20	<input type="checkbox"/>	Cat. 5	<input checked="" type="checkbox"/>	Cat. 6	<input type="checkbox"/>
-------	--------------------------	---------------	-------------------------------------	------------------------	--------------------------	--------	-------------------------------------	--------	--------------------------

Connector type	HARAX® connector M12-L, D-coding
Number of contacts	4
Transmission performance	Class D according to ISO/IEC 11 801:2002
Transmission rate	10/100 Mbit/s
Shielding	fully shielded, 360° shielding contact
Mounting	Field-assembly possible
Wire termination	via IDC contacts
Cable options	
– Strand diameter	AWG 24 - AWG 22 (Cord)
– Cable sheath diameter	5.5 mm - 7.2 mm
Degree of protection	IP 65 / IP 67
Operating temperature range	– 25 °C to + 85 °C
Housing material	Metal
Advantages	Field-assembly M12 connector Tool-less assembly

Identification

Part number

Drawing

Dimensions in mm

HARAX® M12 Connector
D-coding, 4-pole

straight style

21 03 281 1405

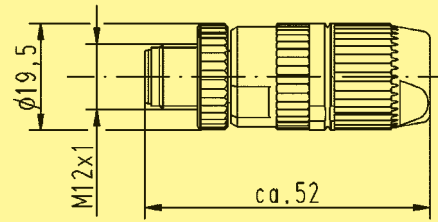

View
Connection side

Cables



Industrial Cat. 6 cable, stranded, 8-wire, PVC
to make up flexible connections
(one- or two-sided assembled system cables)

IP 20	<input checked="" type="checkbox"/>	IP 65 / IP 67	<input checked="" type="checkbox"/>	PVC		Cat. 5	<input type="checkbox"/>	Cat. 6	<input checked="" type="checkbox"/>
-------	-------------------------------------	---------------	-------------------------------------	-----	--	--------	--------------------------	--------	-------------------------------------

Cable structure	4 x 2, Twisted Pair, shielded, PIMF
Core structure	Cord, 4 x 2 x AWG 27/7
Sheath material	PVC
Cable sheath diameter	6.8 mm
Transmission performance	Category 6 / Class E up to 250 MHz according to ISO/IEC 11 801:2002, prEN 50 173-1
Transmission rate	10/100/1000 Mbit/s
Shielding	each pair shielded and additional shield for the whole cable
Operating temperature range	- 10 °C to + 70 °C
Standard lengths	20 m / 50 m / 100 m / 500 m
Colour	Green
Advantages	Robust industrial-compatible design Optimal power reserves

Identification	Part number	Drawing	Dimensions in mm
----------------	-------------	---------	------------------

Industrial Cat. 6 cable, stranded, 8-wire PVC			
20 m ring	09 45 600 0530		
50 m ring	09 45 600 0540		
100 m ring	09 45 600 0500		
500 m drum	09 45 600 0520		

Cables



Industrial Cat. 6 cable, stranded, 8-wire, PUR
to make up flexible connections
(one- or two-sided assembled system cables)

IP 20	<input checked="" type="checkbox"/>	IP 65 / IP 67	<input checked="" type="checkbox"/>	PUR, halogen-free	Cat. 5	<input type="checkbox"/>	Cat. 6	<input checked="" type="checkbox"/>
-------	-------------------------------------	---------------	-------------------------------------	-------------------	--------	--------------------------	--------	-------------------------------------

Cable structure	4 x 2, Twisted Pair, shielded, PIMF
Core structure	Cord, 4 x 2 x AWG 27/7
Sheath material	PUR, halogen-free
Cable sheath diameter	6.8 mm
Transmission performance	Category 6 / Class E up to 250 MHz according to ISO/IEC 11 801:2002, prEN 50 173-1
Transmission rate	10/100/1000 Mbit/s
Shielding	each pair shielded and additional shield for the whole cable
Operating temperature range	- 40 °C to + 70 °C
Standard lengths	20 m / 50 m / 100 m / 500 m
Colour	Green
Advantages	Robust industrial-compatible design Halogen-free

Identification	Part number	Drawing	Dimensions in mm
----------------	-------------	---------	------------------

Industrial Cat. 6 cable, stranded,
8-wire
PUR

20 m ring
50 m ring
100 m ring
500 m drum

09 45 600 0630
09 45 600 0640
09 45 600 0600
09 45 600 0620



Cables



Industrial Cat. 5 outdoor cable, 8-wire
to make up flexible connections
(one- or two-sided assembled system cables)

IP 20	<input checked="" type="checkbox"/>	IP 65 / IP 67	<input checked="" type="checkbox"/>	PVC	Cat. 5	<input checked="" type="checkbox"/>	Cat. 6	<input type="checkbox"/>
-------	-------------------------------------	---------------	-------------------------------------	-----	--------	-------------------------------------	--------	--------------------------

Cable structure	4 x 2, Twisted Pair, shielded, PIMF
Core structure	Cord, 4 x 2 x AWG 26/7
Sheath material	PVC
Cable sheath diameter	6.7 mm
Transmission performance	Category 5 / Class D up to 100 MHz according to ISO/IEC 11 801:2002, prEN 50 173-1
Transmission rate	10/100/1000 Mbit/s
Shielding	each pair shielded and additional shield for the whole cable
Operating temperature range	- 45 °C to + 60 °C
Standard lengths	20 m / 50 m / 100 m / 500 m
Colour	Black
Advantages	Robust industrial-compatible design Applicable also for outside applications

Identification	Part number	Drawing	Dimensions in mm
----------------	-------------	---------	------------------

Industrial Cat. 5 outdoor cable, 8-wire			
20 m ring	09 45 600 0230		
50 m ring	09 45 600 0240		
100 m ring	09 45 600 0200		
500 m drum	09 45 600 0220		

Cables



Industrial Cat. 5 cable, stranded, 8-wire, PUR
to make up flexible connections
(one- or two-sided assembled system cables)

IP 20	<input checked="" type="checkbox"/>	IP 65 / IP 67	<input checked="" type="checkbox"/>	PUR	Cat. 5	<input checked="" type="checkbox"/>	Cat. 6	<input type="checkbox"/>
-------	-------------------------------------	---------------	-------------------------------------	-----	--------	-------------------------------------	--------	--------------------------

Cable structure	4 x 2, Twisted Pair, shielded, PIMF
Core structure	Cord, 4 x 2 x AWG 26/7
Sheath material	PUR
Cable sheath diameter	6.7 mm
Transmission performance	Category 5 / Class D up to 100 MHz according to ISO/IEC 11 801:2002, prEN 50 173-1
Transmission rate	10/100/1000 Mbit/s
Shielding	each pair shielded and additional shield for the whole cable
Operating temperature range	- 45 °C to + 60 °C
Standard lengths	20 m / 50 m / 100 m / 500 m
Colour	Green
Advantages	Robust industrial-compatible design Halogen-free

Identification	Part number	Drawing	Dimensions in mm
----------------	-------------	---------	------------------

Industrial Cat. 5 stranded cable,
8-wire
PUR

- 20 m ring
- 50 m ring
- 100 m ring
- 500 m drum

- 09 45 600 0430
- 09 45 600 0440
- 09 45 600 0400
- 09 45 600 0420

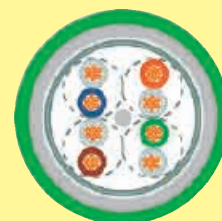

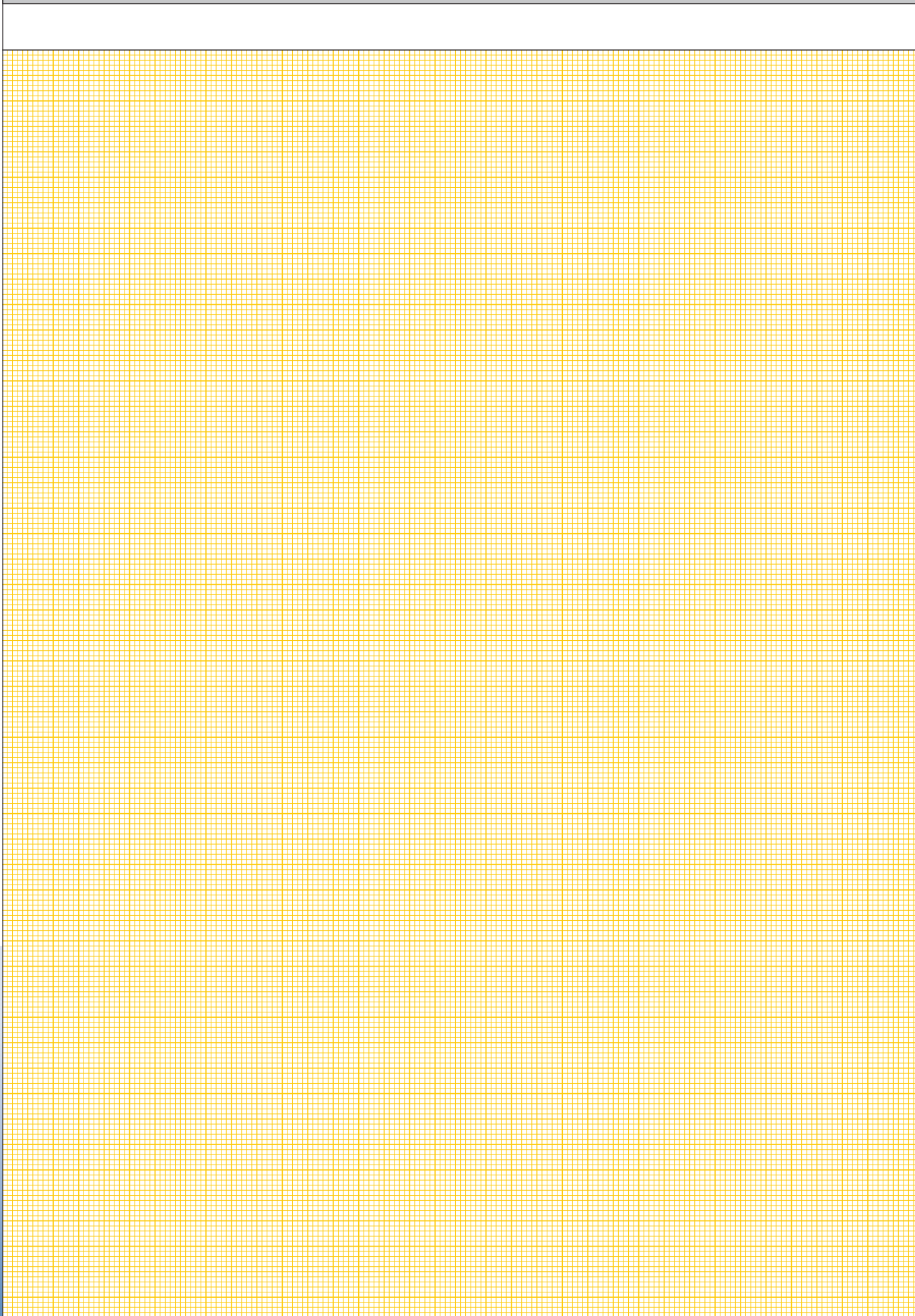

Tools

Identification

Part number

HARTING RJ Industrial®
Gigalink-
Mounting tools
for 4-pair HARTING
RJ Industrial®
Gigalink connectors

09 45 800 0500



With the RJ Industrial Gigalink Assembly Tool 4-pair connectors can be quickly, easily and reliably connected to flexible cables.

HARTING RJ Industrial®
Stripping Tool
Stripping tool
for 2-pair
PROFINET cables
including blade cassette

09 45 800 0000



The RJ Industrial Stripping Tool allows the insulation to be quickly and easily removed from 2-pair Industrial Ethernet cables with diameters between 2.5 - 8 mm. The tool is pre-set for a cable diameter of 6.5 mm. It allows the cable sheath and screening braid to be stripped consistently and simultaneously.

Blade cassette

09 45 800 0001

HARTING RJ Industrial®
LSA-Punch Down Tool

09 45 800 0020



The LSA-Punch Down Tool is used to wire RJ45 Industrial Metal Outlets (part no. 09 45 815 1100, see page C-P 6). The various conductors are cut to length and inserted into the insulation displacement contacts in a single pass.

Standard / Approvals

		eCon 2000	eCon 3000	eCon 6000	eCon 7000	eCon 9000	sCon 3000	sCon 9000	pCon 7000	pCon 2000
				mCon 6000	mCon 7000	mCon 9000	mCon 3000			
Mechanical stability										
Shock assay	IEC 60 068-2-27	X	X	X	X	X	X	X	X	X
Vibration	IEC 60 068-2-6	X	X	X	X	X	X	X	X	X
Rail standard	EN 50 155, Class 1		X	X	X	X	X	X	X	
EMC standards										
Interference immunity ESD	IEC 61 000-4-2	X	X	X	X	X	X	X	X	X
Interference immunity HF, radiated	IEC 61 000-4-3	X	X	X	X	X	X	X	X	X
Interference immunity Burst	IEC 61 000-4-4	X	X	X	X	X	X	X	X	X
Interference immunity Surge	IEC 61 000-4-5	X	X	X	X	X	X	X	X	X
Interference immunity	IEC 61 000-4-6	X	X	X	X	X	X	X	X	X
Emitted radiation	EN 55 011, Class A	X	X	X	X	X	X	X	X	X
Emitted radiation	EN 55 022, Class A	X	X	X	X	X	X	X	X	X
System perturbation	IEC 61 000-3-3								X	X
Rail standard	EN 50 121-3-2		X	X	X	X	X	X	X	

Overview old – new product names

Part number	Identification	
	Old	New
20 76 108 3000	ESC TP08	eCon 3080-A
20 76 108 3001	ESC TP08-F	eCon 3080-A1
20 76 108 3002	ESC TP08-S	eCon 3080-A2
20 76 108 3003	ESC TP08-S-F	eCon 3080-A3
20 76 108 3004	ESC TP08 EXT	eCon 3080-A4
20 76 108 3005	ESC TP08-Plus	eCon 3080-A5
20 76 107 3100	ESC TP06/FX01-SC	eCon 3061-AD
20 76 108 3100	ESC TP06/FX02-SC	eCon 3062-AD
20 76 108 3101	ESC TP06/FX02-SC-F	eCon 3062-AD1
20 76 108 3103	ESC TP06/FX02-SC-SM	eCon 3062-AF
20 76 110 3100	ESC TP08/FX02-SC	eCon 3082-AD
20 76 110 3101	ESC TP08/FX02-SC-F	eCon 3082-AD1
20 76 107 3200	ESC TP06/FX01-ST	eCon 3061-AE
20 76 108 3200	ESC TP06/FX02-ST	eCon 3062-AE
20 76 108 3201	ESC TP06/FX02-ST-F	eCon 3062-AE1
20 76 110 3200	ESC TP08/FX02-ST	eCon 3082-AE
20 76 110 3201	ESC TP08/FX02-ST-F	eCon 3082-AE1
20 73 305 3921	ESC 67-30 TP05U RJ1	eCon 6050-A
20 73 305 3941	ESC 67-30 TP05U M12	eCon 6050-BA
20 73 308 3972	ESC 67-30 TP08U RJ1 Hybrid	eCon 6080-HA
20 70 305 3921	ESC 67-10 TP05U RJ1	eCon 7050-A
20 70 305 3941	ESC 67-10 TP05U M12	eCon 7050-B
20 70 310 3921	ESC 67-10 TP10U RJ1	eCon 7100-A
20 70 310 3941	ESC 67-10 TP10U M12	eCon 7100-B
20 76 208 7000	ESC 20-19 TP07/01 U M12	eCon 9080-B

Overview old – new product names

Part number	Identification	
	Old	New
20 76 110 1000	ESC TP10-SmartCon	sCon 3100-A
20 76 110 1001	ESC TP10-Giga-SmartCon	sCon 3100-AA
20 76 107 1100	ESC TP06/FX01-SC-SmartCon	sCon 3061-AD
20 76 109 1100	ESC TP06/FX03-SC-SmartCon	sCon 3063-AD
20 76 110 1100	ESC TP08/FX02-SC-SmartCon	sCon 3082-AD
20 76 107 1200	ESC TP06/FX01-ST-SmartCon	sCon 3061-AE
20 76 109 1200	ESC TP06/FX03-ST-SmartCon	sCon 3063-AE
20 76 110 1200	ESC TP08/FX02-ST-SmartCon	sCon 3082-AE
20 76 106 7000	ESC 20-19 TP06-S1-SmartCon	sCon 9080-A
20 76 110 4000	ESC TP10-M	mCon 3100-A
20 76 107 4100	ESC TP06/FX01-SC-M	mCon 3061-AD
20 76 109 4100	ESC TP06/FX03-SC-M	mCon 3063-AD
20 76 110 4100	ESC TP08/FX02-SC-M	mCon 3082-AD
20 76 107 4200	ESC TP06/FX01-ST-M	mCon 3061-AE
20 76 109 4200	ESC TP06/FX03-ST-M	mCon 3063-AE
20 76 110 4200	ESC TP08/FX02-ST-M	mCon 3082-AE
20 73 305 4921	ESC 67-30 TP05M RJ1	mCon 6050-A
20 73 305 4941	ESC 67-30 TP05M M12	mCon 6050-BA
20 70 305 4921	ESC 67-10 TP05M RJ1	mCon 7050-A
20 70 305 4941	ESC 67-10 TP05M M12	mCon 7050-B
20 70 310 4921	ESC 67-10 TP10M RJ1	mCon 7100-A
20 70 310 4941	ESC 67-10 TP10M M12	mCon 7100-B
20 76 208 7001	ESC 20-19 TP07/01 M M12	mCon 9080-B
20 80 300 3011	IPS 67-10 1-2-95W Han 3 A	pCon 7095-24A
20 80 300 3012	IPS 67-10 1-2-95W M12	pCon 7095-24B

Overview old – new product names

Part number	Identification	
	Old	New
09 45 845 1500	HARTING RJ Industrial Outlet PushPull	HARTING PushPull Outlet RJ45
09 45 845 1501	HARTING RJ Industrial Outlet PushPull	HARTING PushPull Outlet RJ45
09 45 245 1102	IP 67 PushPull Panel feed-through	HARTING PushPull Panel feed-through RJ45
09 45 971 112x	RJ Industrial Standard Patch cable IP 20	HARTING Industrial Ethernet Patch cable RJ45, 8-wire, Black
09 45 971 110x	RJ Industrial Standard Patch cable IP 20	HARTING Industrial Ethernet Patch cable RJ45, 8-wire, Green
09 45 751 15xx	RJ Industrial Fieldpatch IP 20	HARTING Industrial Ethernet System cable RJ45, 8-wire, Green
09 45 745 15xx	RJ Industrial Fieldpatch IP 67 PushPull	HARTING PushPull System cable RJ45, 8-wire, Green
09 45 715 15xx	RJ Industrial Fieldpatch IP 67 Data 3A	Han® 3 A System cable RJ45, 8-wire, Green
09 45 151 15x0	IP 20 Data-Connector, 4 pairs	HARTING RJ Industrial® Connectors RJ45, 8-pole
09 45 145 15x0	IP 67 PushPull Connector, 4 pairs	HARTING PushPull Connectors RJ45, 8-pole
09 45 125 15x0	IP 67 Data 3A Connector, 4 pairs	Han® 3 A Connectors RJ45, 8-pole
09 45 115 15xx	IP 67 Data 3A Connector, 4 pairs	Han® 3 A Connectors RJ45, 8-pole
09 45 600 05x0	Gigabit Ethernet wire, 4 pairs	Industrial Cat. 6 cable, stranded, 8-wire, PVC
09 45 600 06x0	Gigabit Ethernet wire, 4 pairs, halogen-free	Industrial Cat. 6 cable, stranded, 8-wire, PUR
09 45 600 02x0	Industrial Ethernet cable, 4 pairs	Industrial Cat. 5 outdoor cable, 8-wire
09 45 600 04x0	Industrial Ethernet cable, 4 pairs	Industrial Cat. 5 cable, stranded, 8-wire, PUR

Overview old – new product names

Part number	Identification	
	Old	New
20 79 302 0922	HARTING RJ Industrial Metal Outlet Cat. 6	Han® 3 A Metal Outlet RJ45, Cat. 6
09 45 815 1100	HARTING RJ Industrial Metal Outlet	Han® 3 A Metal Outlet RJ45, Cat. 5
20 73 302 4941	Industrial outlet with Metal housing INO 67 M12	HARTING M12 Metal Outlet D-coding, Cat. 5
09 42 2x5 11xx	IP 67 Data 3A-Panel feed-through	Han® 3 A Panel feed-through RJ45
09 45 2x5 11xx	IP 67 Data 3A-Hybrid double-coupling	Han® 3 A Hybrid double-coupling RJ45
09 45 225 1300	IP 67 Hybrid-Panel feed-through	Han® 3 A Hybrid panel feed-through RJ45
10 12 005 1003	HARTING RJ Industrial Hybrid double-coupling IP 67 (Metal)	Han® 3 A Hybrid double-coupling RJ45
21 03 381 x400	Adapter M12-RJ45	Han® M12 Panel feed-through D-coding
21 03 485 14xx	System cable with circular connector Han M12	Han® M12 System cable, 4-wire
09 45 971 11xx	RJ Industrial standard Patch cable IP 20	HARTING Industrial Ethernet Patch cable RJ45, 8-wire
09 45 771 xxxx	RJ Industrial overmoulded IP 20	HARTING RJ Industrial® System cable RJ45, 4-wire
09 47 050 60xx	RJ Industrial overmoulded IP 20	HARTING RJ Industrial® System cable RJ45, angled, 4-wire
09 45 715 xxxx	RJ Industrial Fieldpatch IP 67 Data 3A	Han® 3 A System cable RJ45, 4-wire
09 45 700 xxxx	RJ Industrial Fieldpatch IP 67 Data 3A	Han® 3 A System cable RJ45, 4-wire
09 45 715 13xx	RJ Industrial Fieldpatch IP 67 Hybrid	Han® 3 A Hybrid system cables RJ45, 4-wire
09 45 7xx xxxx	RJ Industrial Fieldpatch IP 67 PushPull	HARTING PushPull System cable RJ45, 4-wire
09 45 701 xxxx	RJ Industrial Fieldpatch IP 67 PushPull	HARTING PushPull System cable RJ45, 4-wire
21 03 485 140x	System cable with circular connector Han M12	Han® M12 System cable, 4-wire
21 03 281 1405	HARAX circular connector M12-L	HARAX® M12 Connector D-coding, 4-pole
09 15 300 030x	Han-Max® Panel feed-through	Han-Max® Panel feed-through RJ45
09 15 300 040x	Han-Max® cable side	Han-Max® Connector set RJ45, 8-pole

List of part numbers



Part number	Page	Part number	Page	Part number	Page	Part number	Page
09 15 300 0301	C-E 5	09 45 115 1510	C-G 17	09 45 600 0142	C-P 59	09 45 700 1153	C-P 31
09 15 300 0302	C-E 5	09 45 115 1512	C-G 17	09 45 600 0145	C-P 61	09 45 700 1164	C-P 31
09 15 300 030x	Z 5	09 45 115 15xx	Z 4	09 45 600 0200	C-G 20	09 45 700 1166	C-P 31
09 15 300 0401	C-E 15	09 45 125 1100	C-P 53	09 45 600 0200	C-E 20	09 45 700 1168	C-P 31
09 15 300 0402	C-E 15	09 45 125 1104	C-P 53	09 45 600 0220	C-G 20	09 45 700 1173	C-P 31
09 15 300 040x	Z 5	09 45 125 1300	C-P 55	09 45 600 0220	C-E 20	09 45 700 1175	C-P 31
09 15 300 5401	C-E 15	09 45 125 1500	C-G 17	09 45 600 0230	C-G 20	09 45 700 xxxx	Z 5
09 15 300 5411	C-E 5	09 45 125 1510	C-G 17	09 45 600 0230	C-E 20		
		09 45 125 15x0	Z 4	09 45 600 0240	C-G 20	09 45 701 0023	C-P 41
				09 45 600 0240	C-E 20	09 45 701 0025	C-P 41
09 20 003 2711	A-E 41	09 45 145 1100	C-P 47	09 45 600 02x0	Z 4	09 45 701 0027	C-P 41
09 20 003 2711	A-M 24	09 45 145 1500	C-G 15	09 45 600 0300	C-P 62	09 45 701 0051	C-P 41
09 20 003 5422	C-G 17	09 45 145 1510	C-G 15	09 45 600 0310	C-P 62	09 45 701 0053	C-P 41
09 20 003 5422	C-P 53	09 45 145 15x0	Z 4	09 45 600 0330	C-P 62	09 45 701 0064	C-P 35
09 20 003 5422	C-P 55			09 45 600 0340	C-P 62	09 45 701 0066	C-P 35
09 20 003 5425	C-P 9	09 45 151 1100	C-P 45	09 45 600 0400	C-G 21	09 45 701 0068	C-P 35
09 20 003 5425	C-P 11	09 45 151 1500	C-G 13	09 45 600 0400	C-E 21	09 45 701 0073	C-P 35
09 20 003 5425	C-P 13	09 45 151 1500	C-E 13	09 45 600 0420	C-G 21	09 45 701 0075	C-P 35
09 20 003 5425	C-P 15	09 45 151 1510	C-G 13	09 45 600 0420	C-E 21	09 45 701 1123	C-P 41
09 20 003 5426	A-E 41	09 45 151 1510	C-E 13	09 45 600 0430	C-G 21	09 45 701 1125	C-P 41
09 20 003 5426	A-E 41	09 45 151 15x0	Z 4	09 45 600 0430	C-E 21	09 45 701 1127	C-P 41
09 20 003 5426	A-M 24	09 45 215 1100	C-P 9	09 45 600 0440	C-G 21	09 45 701 1151	C-P 41
09 20 003 5426	A-M 24	09 45 215 1102	C-P 9	09 45 600 0440	C-E 21	09 45 701 1153	C-P 41
09 20 003 5442	C-G 17	09 45 215 1103	C-P 9	09 45 600 04x0	Z 4	09 45 701 1164	C-P 41
09 20 003 5442	C-P 53	09 45 215 1107	C-P 11	09 45 600 0500	C-G 18	09 45 701 1166	C-P 41
09 20 003 5442	C-P 55	09 45 215 1108	C-P 9	09 45 600 0500	C-E 18	09 45 701 1168	C-P 41
09 20 003 5445	C-P 9	09 45 215 1109	C-P 9	09 45 600 0520	C-G 18	09 45 701 1173	C-P 41
09 20 003 5445	C-P 11	09 45 215 1109	C-P 9	09 45 600 0520	C-E 18	09 45 701 1175	C-P 41
09 20 003 5445	C-P 13	09 45 215 1110	C-P 11	09 45 600 0530	C-G 18	09 45 701 xxxx	Z 5
		09 45 225 1100	C-P 9	09 45 600 0530	C-E 18	09 45 715 0023	C-P 29
09 20 004 2711	A-E 41	09 45 225 1107	C-P 11	09 45 600 0540	C-G 18	09 45 715 0025	C-P 29
09 20 004 2711	A-M 24	09 45 225 1108	C-P 9	09 45 600 0540	C-E 18	09 45 715 0027	C-P 29
		09 45 225 1300	C-P 13	09 45 600 05x0	Z 4	09 45 715 0051	C-P 29
		09 45 225 1300	Z 5	09 45 600 0600	C-G 19	09 45 715 0053	C-P 29
09 35 221 0421	C-P 49	09 45 245 1102	C-G 7	09 45 600 0600	C-E 19	09 45 715 1123	C-P 29
09 35 221 0422	C-P 51	09 45 245 1102	Z 4	09 45 600 0620	C-G 19	09 45 715 1125	C-P 29
		09 45 2x5 11xx	Z 5	09 45 600 0620	C-E 19	09 45 715 1127	C-P 29
09 37 003 5402	C-G 17			09 45 600 0630	C-G 19	09 45 715 1151	C-P 29
09 37 003 5402	C-P 53	09 45 600 0100	C-P 58	09 45 600 0630	C-E 19	09 45 715 1153	C-P 29
09 37 003 5405	C-P 9	09 45 600 0101	C-P 60	09 45 600 0640	C-G 19	09 45 715 1164	C-P 29
09 37 003 5405	C-P 11	09 45 600 0102	C-P 59	09 45 600 0640	C-E 19	09 45 715 1166	C-P 29
		09 45 600 0105	C-P 61	09 45 600 06x0	Z 4	09 45 715 1168	C-P 29
		09 45 600 0110	C-P 58			09 45 715 1173	C-P 29
09 42 2x5 11xx	Z 5	09 45 600 0111	C-P 60	09 45 700 0023	C-P 31	09 45 715 1175	C-P 29
		09 45 600 0112	C-P 59	09 45 700 0025	C-P 31	09 45 715 13xx	Z 5
		09 45 600 0115	C-P 61	09 45 700 0027	C-P 31	09 45 715 1523	C-G 11
09 45 115 1100	C-P 53	09 45 600 0130	C-P 58	09 45 700 0051	C-P 31	09 45 715 1525	C-G 11
09 45 115 1102	C-P 53	09 45 600 0131	C-P 60	09 45 700 0053	C-P 31	09 45 715 1527	C-G 11
09 45 115 1104	C-P 53	09 45 600 0132	C-P 59	09 45 700 1123	C-P 31	09 45 715 1551	C-G 11
09 45 115 1106	C-P 53	09 45 600 0135	C-P 61	09 45 700 1125	C-P 31	09 45 715 1553	C-G 11
09 45 115 1500	C-G 17	09 45 600 0140	C-P 58	09 45 700 1127	C-P 31	09 45 715 15xx	Z 4
09 45 115 1502	C-G 17	09 45 600 0141	C-P 60	09 45 700 1151	C-P 31	09 45 715 xxxx	Z 5

List of part numbers



Part number	Page	Part number	Page	Part number	Page	Part number	Page
09 45 725 1323	C-P 33	09 45 771 1175	C-P 21	09 45 971 1123	C-G 8	09 47 030 4026	C-P 25
09 45 725 1325	C-P 33	09 45 771 xxxx	Z 5	09 45 971 1123	C-P 19	09 47 030 4027	C-P 25
09 45 725 1327	C-P 33			09 45 971 1123	C-E 8	09 47 030 4029	C-P 25
09 45 725 1351	C-P 33	09 45 7xx xxxx	Z 5	09 45 971 1124	C-G 8	09 47 030 4045	C-P 25
09 45 725 1353	C-P 33			09 45 971 1124	C-P 19	09 47 030 4046	C-P 25
		09 45 800 0000	C-W 2	09 45 971 1124	C-E 8	09 47 030 4047	C-P 25
09 45 745 0023	C-P 35	09 45 800 0001	C-W 2	09 45 971 1126	C-G 8	09 47 030 4048	C-P 25
09 45 745 0025	C-P 35	09 45 800 0020	C-W 2	09 45 971 1126	C-P 19	09 47 030 4049	C-P 25
09 45 745 0027	C-P 35	09 45 800 0500	C-G 13	09 45 971 1126	C-E 8	09 47 030 4051	C-P 25
09 45 745 0051	C-P 35	09 45 800 0500	C-G 15	09 45 971 1126	C-E 8	09 47 030 4067	C-P 25
09 45 745 0053	C-P 35	09 45 800 0500	C-G 17	09 45 971 1129	C-G 8	09 47 030 4067	C-P 25
09 45 745 1123	C-P 35	09 45 800 0500	C-E 13	09 45 971 1129	C-P 19	09 47 030 4068	C-P 25
09 45 745 1125	C-P 35	09 45 800 0500	C-W 2	09 45 971 1129	C-E 8	09 47 030 4069	C-P 25
09 45 745 1127	C-P 35			09 45 971 112x	Z 4	09 47 030 4070	C-P 25
09 45 745 1151	C-P 35	09 45 815 1100	C-P 6	09 45 971 11xx	Z 5	09 47 030 4071	C-P 25
09 45 745 1153	C-P 35	09 45 815 1100	Z 5			09 47 030 4073	C-P 25
09 45 745 1164	C-P 35						
09 45 745 1166	C-P 35	09 45 820 0000	C-P 9			09 47 040 0001	C-P 27
09 45 745 1168	C-P 35	09 45 820 0000	C-P 11	09 46 820 0000	C-P 53	09 47 040 0002	C-P 27
09 45 745 1173	C-P 35	09 45 820 0000	C-P 13			09 47 040 0003	C-P 27
09 45 745 1175	C-P 35	09 45 820 0000	C-P 15			09 47 040 0004	C-P 27
09 45 745 1523	C-G 10	09 45 845 0001	C-G 15	09 47 030 0001	C-P 27	09 47 040 0005	C-P 27
09 45 745 1525	C-G 10	09 45 845 0001	C-P 47	09 47 030 0002	C-P 27	09 47 040 0007	C-P 27
09 45 745 1527	C-G 10	09 45 845 0004	C-G 7	09 47 030 0003	C-P 27	09 47 040 0023	C-P 27
09 45 745 1551	C-G 10	09 45 845 1500	C-G 4	09 47 030 0004	C-P 27	09 47 040 0024	C-P 27
09 45 745 1553	C-G 10	09 45 845 1500	Z 4	09 47 030 0005	C-P 27	09 47 040 0025	C-P 27
09 45 745 15xx	Z 4	09 45 845 1501	C-G 4	09 47 030 0007	C-P 27	09 47 040 0026	C-P 27
		09 45 845 1501	Z 4	09 47 030 0023	C-P 27	09 47 040 0027	C-P 27
09 45 751 1523	C-G 9			09 47 030 0024	C-P 27	09 47 040 0029	C-P 27
09 45 751 1523	C-E 9	09 45 971 1101	C-G 8	09 47 030 0025	C-P 27	09 47 040 0045	C-P 27
09 45 751 1525	C-G 9	09 45 971 1101	C-P 19	09 47 030 0026	C-P 27	09 47 040 0046	C-P 27
09 45 751 1525	C-E 9	09 45 971 1101	C-E 8	09 47 030 0027	C-P 27	09 47 040 0047	C-P 27
09 45 751 1527	C-G 9	09 45 971 1102	C-G 8	09 47 030 0029	C-P 27	09 47 040 0048	C-P 27
09 45 751 1527	C-E 9	09 45 971 1102	C-P 19	09 47 030 0045	C-P 27	09 47 040 0049	C-P 27
09 45 751 1551	C-G 9	09 45 971 1102	C-E 8	09 47 030 0046	C-P 27	09 47 040 0051	C-P 27
09 45 751 1551	C-E 9	09 45 971 1103	C-G 8	09 47 030 0047	C-P 27	09 47 040 0067	C-P 27
09 45 751 1553	C-G 9	09 45 971 1103	C-P 19	09 47 030 0048	C-P 27	09 47 040 0068	C-P 27
09 45 751 1553	C-E 9	09 45 971 1103	C-E 8	09 47 030 0049	C-P 27	09 47 040 0069	C-P 27
09 45 751 15xx	Z 4	09 45 971 1104	C-G 8	09 47 030 0051	C-P 27	09 47 040 0070	C-P 27
		09 45 971 1104	C-P 19	09 47 030 0067	C-P 27	09 47 040 0071	C-P 27
09 45 771 0023	C-P 21	09 45 971 1104	C-E 8	09 47 030 0068	C-P 27	09 47 040 0073	C-P 27
09 45 771 0025	C-P 21	09 45 971 1106	C-G 8	09 47 030 0069	C-P 27		
09 45 771 0027	C-P 21	09 45 971 1106	C-P 19	09 47 030 0070	C-P 27	09 47 050 0001	C-P 27
09 45 771 0051	C-P 21	09 45 971 1106	C-E 8	09 47 030 0071	C-P 27	09 47 050 0002	C-P 27
09 45 771 0053	C-P 21	09 45 971 1109	C-G 8	09 47 030 0073	C-P 27	09 47 050 0003	C-P 27
09 45 771 1123	C-P 21	09 45 971 1109	C-P 19	09 47 030 4001	C-P 25	09 47 050 0004	C-P 27
09 45 771 1125	C-P 21	09 45 971 1109	C-E 8	09 47 030 4002	C-P 25	09 47 050 0005	C-P 27
09 45 771 1127	C-P 21	09 45 971 110x	Z 4	09 47 030 4003	C-P 25	09 47 050 0007	C-P 27
09 45 771 1151	C-P 21	09 45 971 1121	C-G 8	09 47 030 4004	C-P 25	09 47 050 0023	C-P 27
09 45 771 1153	C-P 21	09 45 971 1121	C-P 19	09 47 030 4005	C-P 25	09 47 050 0024	C-P 27
09 45 771 1164	C-P 21	09 45 971 1121	C-E 8	09 47 030 4007	C-P 25	09 47 050 0025	C-P 27
09 45 771 1166	C-P 21	09 45 971 1122	C-G 8	09 47 030 4023	C-P 25	09 47 050 0026	C-P 27
09 45 771 1168	C-P 21	09 45 971 1122	C-P 19	09 47 030 4024	C-P 25	09 47 050 0027	C-P 27
09 45 771 1173	C-P 21	09 45 971 1122	C-E 8	09 47 030 4025	C-P 25	09 47 050 0029	C-P 27

List of part numbers



Part number	Page	Part number	Page	Part number	Page	Part number	Page
09 47 050 0045	C-P 27	09 47 060 0047	C-P 27	09 47 370 0027	C-P 39	09 47 390 0073	C-P 39
09 47 050 0046	C-P 27	09 47 060 0048	C-P 27	09 47 370 0029	C-P 39	09 47 390 0078	C-P 39
09 47 050 0047	C-P 27	09 47 060 0049	C-P 27	09 47 370 0034	C-P 39	09 47 390 0080	C-P 39
09 47 050 0048	C-P 27	09 47 060 0051	C-P 27	09 47 370 0036	C-P 39	09 47 400 0003	C-P 39
09 47 050 0049	C-P 27	09 47 060 0067	C-P 27	09 47 370 0047	C-P 39	09 47 400 0005	C-P 39
09 47 050 0051	C-P 27	09 47 060 0068	C-P 27	09 47 370 0049	C-P 39	09 47 400 0007	C-P 39
09 47 050 0067	C-P 27	09 47 060 0069	C-P 27	09 47 370 0051	C-P 39	09 47 400 0012	C-P 39
09 47 050 0068	C-P 27	09 47 060 0070	C-P 27	09 47 370 0056	C-P 39	09 47 400 0014	C-P 39
09 47 050 0069	C-P 27	09 47 060 0071	C-P 27	09 47 370 0058	C-P 39	09 47 400 0025	C-P 39
09 47 050 0070	C-P 27	09 47 060 0073	C-P 27	09 47 370 0069	C-P 39	09 47 400 0027	C-P 39
09 47 050 0071	C-P 27	09 47 343 4006	C-P 21	09 47 370 0071	C-P 39	09 47 400 0029	C-P 39
09 47 050 0073	C-P 27	09 47 343 4009	C-P 21	09 47 370 0073	C-P 39	09 47 400 0034	C-P 39
09 47 050 6001	C-P 23	09 47 343 4012	C-P 21	09 47 370 0078	C-P 39	09 47 400 0036	C-P 39
09 47 050 6002	C-P 23	09 47 343 4018	C-P 21	09 47 370 0080	C-P 39	09 47 400 0047	C-P 39
09 47 050 6003	C-P 23	09 47 343 4020	C-P 21	09 47 380 0003	C-P 39	09 47 400 0049	C-P 39
09 47 050 6004	C-P 23	09 47 343 4034	C-P 21	09 47 380 0005	C-P 39	09 47 400 0051	C-P 39
09 47 050 6005	C-P 23	09 47 343 4037	C-P 21	09 47 380 0007	C-P 39	09 47 400 0056	C-P 39
09 47 050 6007	C-P 23	09 47 343 4040	C-P 21	09 47 380 0012	C-P 39	09 47 400 0058	C-P 39
09 47 050 6023	C-P 23	09 47 343 4046	C-P 21	09 47 380 0014	C-P 39	09 47 400 0069	C-P 39
09 47 050 6024	C-P 23	09 47 343 4048	C-P 21	09 47 380 0025	C-P 39	09 47 400 0071	C-P 39
09 47 050 6025	C-P 23	09 47 343 4090	C-P 21	09 47 380 0027	C-P 39	09 47 400 0073	C-P 39
09 47 050 6026	C-P 23	09 47 343 4093	C-P 21	09 47 380 0029	C-P 39	09 47 400 0078	C-P 39
09 47 050 6027	C-P 23	09 47 343 4096	C-P 21	09 47 380 0034	C-P 39	09 47 400 0080	C-P 39
09 47 050 6029	C-P 23	09 47 343 4102	C-P 21	09 47 380 0036	C-P 39		
09 47 050 6045	C-P 23	09 47 343 4104	C-P 21	09 47 380 0047	C-P 39		
09 47 050 6046	C-P 23			09 47 380 0049	C-P 39		
09 47 050 6047	C-P 23	09 47 363 6003	C-P 37	09 47 380 0051	C-P 39	10 12 005 1002	C-P 13
09 47 050 6048	C-P 23	09 47 363 6005	C-P 37	09 47 380 0056	C-P 39	10 12 005 1003	C-P 15
09 47 050 6049	C-P 23	09 47 363 6007	C-P 37	09 47 380 0058	C-P 39	10 12 005 1003	Z 5
09 47 050 6051	C-P 23	09 47 363 6012	C-P 37	09 47 380 0069	C-P 39	10 12 005 2001	C-P 55
09 47 050 6067	C-P 23	09 47 363 6014	C-P 37	09 47 380 0071	C-P 39		
09 47 050 6068	C-P 23	09 47 363 6025	C-P 37	09 47 380 0073	C-P 39		
09 47 050 6069	C-P 23	09 47 363 6027	C-P 37	09 47 380 0078	C-P 39		
09 47 050 6070	C-P 23	09 47 363 6029	C-P 37	09 47 380 0080	C-P 39		
09 47 050 6071	C-P 23	09 47 363 6034	C-P 37			19 00 000 5080	A-E 41
09 47 050 6073	C-P 23	09 47 363 6036	C-P 37	09 47 390 0003	C-P 39	19 00 000 5080	A-M 24
09 47 050 60xx	Z 5	09 47 363 6047	C-P 37	09 47 390 0005	C-P 39	19 20 003 1440	A-E 41
		09 47 363 6049	C-P 37	09 47 390 0007	C-P 39	19 20 003 1440	A-E 41
		09 47 363 6051	C-P 37	09 47 390 0012	C-P 39	19 20 003 1440	A-M 24
		09 47 363 6056	C-P 37	09 47 390 0014	C-P 39	19 20 003 1440	A-M 24
		09 47 363 6058	C-P 37	09 47 390 0025	C-P 39		
		09 47 363 6069	C-P 37	09 47 390 0027	C-P 39		
		09 47 363 6071	C-P 37	09 47 390 0029	C-P 39		
		09 47 363 6073	C-P 37	09 47 390 0034	C-P 39		
		09 47 363 6078	C-P 37	09 47 390 0036	C-P 39	20 70 305 3921	A-E 42
		09 47 363 6080	C-P 37	09 47 390 0047	C-P 39	20 70 305 3921	Z 2
				09 47 390 0049	C-P 39	20 70 305 3941	A-E 43
		09 47 370 0003	C-P 39	09 47 390 0051	C-P 39	20 70 305 3941	Z 2
		09 47 370 0005	C-P 39	09 47 390 0056	C-P 39	20 70 305 4921	A-M 25
		09 47 370 0007	C-P 39	09 47 390 0058	C-P 39	20 70 305 4921	Z 3
		09 47 370 0012	C-P 39	09 47 390 0069	C-P 39	20 70 305 4941	A-M 26
		09 47 370 0014	C-P 39	09 47 390 0071	C-P 39	20 70 305 4941	Z 3
		09 47 370 0025	C-P 39				

List of part numbers



Part number	Page	Part number	Page	Part number	Page	Part number	Page
20 70 310 3921	A-E 44	20 76 108 3003	A-E 14	20 76 208 7001	A-M 16		
20 70 310 3921	Z 2	20 76 108 3003	Z 2	20 76 208 7001	Z 3		
20 70 310 3941	A-E 45	20 76 108 3004	A-E 15				
20 70 310 3941	Z 2	20 76 108 3004	Z 2				
20 70 310 4921	A-M 27	20 76 108 3005	A-E 16	20 79 302 0922	C-P 5		
20 70 310 4921	Z 3	20 76 108 3005	Z 2	20 79 302 0922	Z 5		
20 70 310 4941	A-M 28	20 76 108 3100	A-E 18				
20 70 310 4941	Z 3	20 76 108 3100	Z 2				
		20 76 108 3101	A-E 19	20 80 000 0003	A-E 41		
		20 76 108 3101	Z 2	20 80 000 0003	A-M 24		
20 73 302 4941	Z 5	20 76 108 3102	A-E 20	20 80 000 0003	A-P 5		
20 73 305 3921	A-E 36	20 76 108 3103	A-E 21	20 80 000 0004	A-E 35		
20 73 305 3921	Z 2	20 76 108 3103	Z 2	20 80 000 0004	A-M 19		
20 73 305 3941	A-E 37	20 76 108 3200	A-E 25				
20 73 305 3941	Z 2	20 76 108 3200	Z 2	20 80 000 3121	A-P 9		
20 73 305 4921	A-M 20	20 76 108 3201	A-E 26				
20 73 305 4921	Z 3	20 76 108 3201	Z 2	20 80 010 0001	A-E 41		
20 73 305 4941	A-M 21			20 80 010 0001	A-M 24		
20 73 305 4941	Z 3	20 76 109 1100	A-S 10	20 80 010 0001	A-P 5		
		20 76 109 1100	Z 3	20 80 010 0002	A-E 41		
20 73 308 3972	A-E 38	20 76 109 1200	A-S 13	20 80 010 0002	A-M 24		
20 73 308 3972	Z 2	20 76 109 1200	Z 3				
		20 76 109 4100	A-M 9	20 80 024 0002	A-E 41		
		20 76 109 4100	Z 3	20 80 024 0002	A-M 24		
20 76 102 8000	C-G 3	20 76 109 4200	A-M 12	20 80 024 0002	A-P 5		
20 76 102 8000	C-P 4	20 76 109 4200	Z 3				
20 76 102 8000	C-E 3			20 80 300 3011	A-P 6		
		20 76 110 1000	A-S 7	20 80 300 3011	Z 3		
20 76 103 3000	A-E 5	20 76 110 1000	Z 3	20 80 300 3012	A-P 7		
		20 76 110 1001	A-S 8	20 80 300 3012	Z 3		
20 76 104 3000	A-E 6	20 76 110 1001	Z 3				
		20 76 110 1100	A-S 11				
20 76 105 3000	A-E 7	20 76 110 1100	Z 3				
20 76 106 7000	A-S 17	20 76 110 1200	A-S 14	21 03 212 2305	A-E 41		
20 76 106 7000	Z 3	20 76 110 1200	Z 3	21 03 212 2305	A-M 24		
		20 76 110 3100	A-E 22				
20 76 107 1100	A-S 9	20 76 110 3100	Z 2	21 03 281 1405	C-P 57		
20 76 107 1100	Z 3	20 76 110 3101	A-E 23	21 03 281 1405	C-E 17		
20 76 107 1200	A-S 12	20 76 110 3101	Z 2	21 03 281 1405	Z 5		
20 76 107 1200	Z 3	20 76 110 3200	A-E 27				
20 76 107 3100	A-E 17	20 76 110 3200	Z 2	21 03 381 2400	C-P 17		
20 76 107 3100	Z 2	20 76 110 3201	A-E 28	21 03 381 2400	C-E 7		
20 76 107 3200	A-E 24	20 76 110 3201	Z 2	21 03 381 4400	C-P 17		
20 76 107 3200	Z 2	20 76 110 4000	A-M 6	21 03 381 4400	C-E 7		
20 76 107 4100	A-M 8	20 76 110 4000	Z 3	21 03 381 x400	Z 5		
20 76 107 4100	Z 3	20 76 110 4001	A-M 7				
20 76 107 4200	A-M 11	20 76 110 4100	A-M 10	21 03 485 1401	C-P 42		
20 76 107 4200	Z 3	20 76 110 4100	Z 3	21 03 485 1401	C-E 10		
		20 76 110 4200	A-M 13	21 03 485 1403	C-P 42		
20 76 108 3000	A-E 11	20 76 110 4200	Z 3	21 03 485 1403	C-E 10		
20 76 108 3000	Z 2			21 03 485 1405	C-P 42		
20 76 108 3001	A-E 12			21 03 485 1405	C-E 10		
20 76 108 3001	Z 2						
20 76 108 3002	A-E 13	20 76 208 7000	A-E 31	21 03 485 140x	Z 5		
20 76 108 3002	Z 2	20 76 208 7000	Z 2	21 03 485 14xx	Z 5		

Please send me further information:

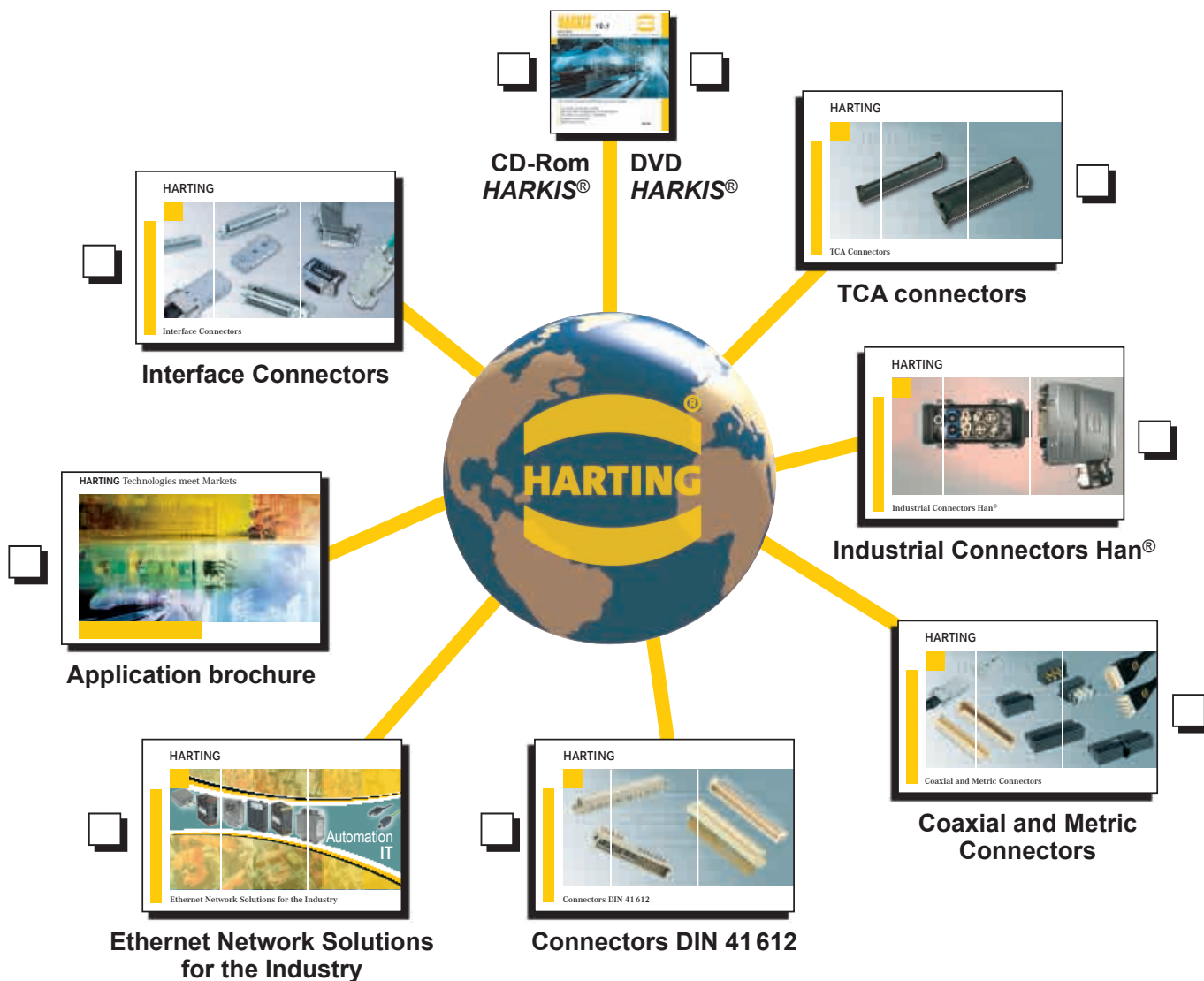

Sender:

Company: _____

Street: _____

Department: _____

Postcode/Town: _____

Name: _____

Country: _____

Prenome: _____

Phone: _____

Function: _____

Fax: _____

E-mail: _____

Please send it by post or fax to your local HARTING Representatives (see page addresses) or visit us under www.HARTING.com.

Production plants – worldwide



Representatives – worldwide



Espelkamp / Germany – Plant 1



Espelkamp / Germany – Plant 2



Espelkamp / Germany – Plant 3



Espelkamp / Germany – Plant 4



Espelkamp / Germany – Plant 5

Argentina

Condell Electronica
Julian Agüero 3355
(1605) Munro, Pcia. de Buenos Aires
Phone + Fax +54 11 4762.0118
E-Mail: mediavicondel@arnet.com.ar

Australia

ADILAM Electronics Pty. Ltd.
14 Nicole Close
North Bayswater, 3153 Victoria
Phone +61 3 9737 4900
Fax +61 3 9737 4999
E-Mail: mark.c@adilam.com.au
Internet: www.adilam.com.au

Bulgaria

COMET ELECTRONICS
16, Tsar Samuil Str., BG-1000 Sofia
Phone +359-2-9155800
Fax +359-2-9540384
E-Mail: office@comet.bg
Internet: www.comet.bg

Denmark

Knud Wexøe A/S
Skaettekæret 11, P.O. Box 152
DK-2840 Holte
Phone +45 45 46 58 00
Fax +45 45 46 58 01
E-Mail: wexo@wexo.dk
Internet: www.wexo.dk



Zhuhai / China



Sibiu / Romania

Estland

SKS-tehnika OÜ
Mustamäe tee 55, EE-10621 Tallinn
Phone +372 6819 234
Fax +372 6819 235
E-Mail: peeter.kuus@sksf.fi

Finland

SKS-automaatio OY
Martinkyläntie 50, FIN-01721 Vantaa
Phone +358 9 852 661
Fax +358 9 852 68 20
E-Mail: automaatio@sksf.fi

Hungary

Mile Kft.
Mádi u. 52, H-1104 Budapest
Phone +36-1-431-9800
Fax +36-1-431-9817
E-Mail: milekft@mile-kft.hu
Internet: www.mile-kft.hu

Island

Smith & Norland
Nóatún 4, IS - 105 Reykjavík
Phone +354 520 3000
Fax +354 520 3011
E-Mail: olaf@sminor.is
Internet: www.sminor.is



Northampton / Great Britain



Biel / Switzerland



Israel

MIGVAN
Technologies & Engineering Ltd.
13 Hashiloh St., P.O.Box 7022
IL - Petach Tikva 49170
Phone +972 3 9240784
Fax +972 3 9240787
E-Mail: info@mte.co.il
Internet: www.mte.co.il

Poland

Soyter Sp. z o. o.
ul. Warszawska 3,
05-082 Warszawa - Stare Babice
Phone +48 22 722 0 685
Fax +48 22 722 0 550
E-Mail: handlowy@soyter.com.pl
Internet: www.soyter.com

South-Africa

HellermannTyton Pty Ltd.,
Private Bag X158 Rivonia 2128
34 Milky Way Avenue
Linbro Business Park 2065
Johannesburg, South Africa
Phone +27 (0)11 879-66 00
Fax +27 (0)11 879-66 06
E-Mail: sales.jhb@hellermann.co.za

Turkey

Gökhan Elektrik San. Tic. Ltd. Sti.
Perpa Elektrikçiler Is Merkezi A Blok
Kat:7-8-9 No.694
TR - 80270 Okmeydani/Istanbul
Phone +90 (212) 221 32 36 (pbx)
Fax +90 (212) 221 32 40
E-Mail: gokhan@gokhanelektrik.com.tr
Internet: www.gokhanelektrik.com

Ukraine

Incomtech Ltd.
4 Lermontovskaya St.
UA-04050 Kiev
Phone +380-44-213-3641
Fax +380-44-213-3814
E-Mail: eletech@incomtech.com.ua
Internet: www.incomtech.com.ua

Austria

HARTING Ges. m. b. H.
Deutschstraße 3, A-1230 Wien
Phone +43 1/6 16 21 21
Fax +43 1/6 16 21 21-21
E-Mail: at@HARTING.com

Belgium

HARTING N.V./S.A.
Z.3 Doornveld 23, B-1731 Zellik
Phone +32 2/4 66 01 90
Fax +32 2/4 66 78 55
E-Mail: be@HARTING.com

Brazil

HARTING Ltda.
Av. Dr. Lino de Moraes, Pq. Jabaquara, 255
CEP 04360-001 - São Paulo - SP - Brazil
Phone +55 11/50 35-00 73
Fax +55 11/50 34 -47 43
E-Mail: br@HARTING.com
Internet: www.HARTING.com.br

China

Zhuhai HARTING
Limited Shanghai branch
Room 5403, 300 Huaihai Zhong Road
Hong Kong New World Tower
Luwan District, P.R.C
Shanghai 200021, China
Phone +86 21 - 63 86 22 00
Fax +86 21 - 63 86 86 36
E-Mail: cn@HARTING.com

Czech Republic

HARTING spol. s.r.o.,
Mlýnská 2, 160 00 Praha 6
Phone +420 220 380 460
Fax +420 220 380 461
E-Mail: cz@HARTING.com
Internet: www.HARTING.cz

Finland

HARTING Oy
Teknobulevardi 3-5, PL 35
FI-01530 Vantaa
Phone +358 9 350 873 00
Fax +358 9 350 873 20
E-Mail: fi@HARTING.com

France

HARTING France
181 avenue des Nations, Paris Nord 2
BP 66058 Tremblay en France
F-95972 Roissy Charles de Gaulle
Cédex
Phone +33 1 49 38 34 00
Fax +33 1 48 63 23 06
E-Mail: fr@HARTING.com

Germany

HARTING Deutschland
GmbH & Co. KG
Postfach 2451 · D-32381 Minden
Simeonscarré 1 · D-32427 Minden
Phone (05 71) 88 96 - 0
Fax (05 71) 88 96 - 2 82
E-Mail: de@HARTING.com
Internet: www.HARTING.com

Office Germany

HARTING Deutschland
GmbH & Co. KG
Blankenauer Straße 99
D-09113 Chemnitz
Phone +49 0371 429211
Fax +49 0371 429222
E-Mail: de@HARTING.com

Great Britain

HARTING Ltd.
Caswell Road
Brackmills Industrial Estate
GB-Northampton, NN4 7PW
Phone +44 16 04/76 66 86, 82 75 00
Fax +44 16 04/70 67 77,
E-Mail: gb@HARTING.com
Internet: www.HARTING.co.uk

Hong Kong

HARTING (HK) Limited,
Regional Office Asia Pacific
4208 Metroplaza Tower 1
223 Hing Fong Road
Kwai Fong, N. T., Hong Kong
Phone +8 52/24 23 - 73 38
Fax +8 52/24 80 - 43 78
E-Mail: ap@HARTING.com
Internet: www.HARTING.com.hk

Hungary

HARTING Eastern Europe GmbH
Magyarországi Kereskedelmi
Képviselete
1119 Budapest
Fehérvári út 89-95, II. emelet 217/A.
Phone +36-1-205 3464
Fax +36-1-205 3465
E-Mail: hu@HARTING.com
Internet: www.HARTING.hu

India

HARTING India Private Limited
No. D, 4th Floor, 'Doshi Towers'
No. 156 Poonamallee High Road,
Kilpauk, Chennai 600 010,
Tamil Nadu, Chennai
Phone +91-44-4356 0415/6
Fax +91-44-4356 0417
E-Mail: in@HARTING.com
Internet: www.HARTING.com



Italy

HARTING SpA
Via Dell' Industria 7
I-20090 Vimodrone (Milano),
Phone +39 02/25 08 01
Fax +39 02/2 65 05 97,
E-Mail: it@HARTING.com

Japan

HARTING K. K.
Yusen Shin-Yokohama 1 Chome
Bldg., 2F
1-7-9, Shin-Yokohama
Kohoku-ku, Yokohama
222-0033 Japan
Phone +81 45 476 3456
Fax: +81 45 476 3466
E-Mail: jp@HARTING.com
Internet: www.HARTING.co.jp

Korea

HARTING Korea Limited
#308 Leaders Bldg., 342-1,
Yatap-dong, Bundang-gu,
Sungnam-City, Kyunggi-do,
463-828, Korea
Phone +82-31-781-4615
Fax +82-31-781-4616
E-Mail: kr@HARTING.com

Netherlands

HARTING B.V.
Larenweg 44
NL-5234 KA 's-Hertogenbosch
Postbus 3526
NL-5203 DM 's-Hertogenbosch
Phone +31 73/6 41 04 04
Fax +31 73/6 44 06 99
E-Mail: nl@HARTING.com

Norway

HARTING A/S,
Østensjøveien 36, N-0667 Oslo,
Phone +47 22/70 05 55
Fax +47 22/70 05 70
E-Mail: no@HARTING.com

Poland

HARTING Eastern Europe GmbH
Przedstawicielstwo w Polsce
ul. Kamieńskiego 201-219
51-126 Wrocław
Phone +48 71-352 81 71
Phone +48 71-352 81 74
Fax +48 71-320 74 44
E-Mail: pl@HARTING.com
Internet : www.HARTING.pl

Portugal

HARTING Iberia, S. A.
Avda. Josep Tarradellas, 20-30, 4º 6ª
E-08029 Barcelona
Phone +351.219.673.177
Fax +351.219.678.457
E-Mail: es@HARTING.com

Russia

HARTING ZAO
ul. Tobolskaja 12, Saint Petersburg
194044 Russia
Phone +7/8 12/3 27 64 77
Fax +7/8 12/3 27 64 78
E-Mail: ru@HARTING.com
Internet: www.HARTING.ru

Singapore

HARTING Singapore Pte Ltd.
No. 1 Coleman Street
#B1-21 The Adelphi
Singapore 179803
Phone +656 2 25 52 85
Fax +656 2 25 99 47
E-Mail: sg@HARTING.com

Spain

HARTING Iberia S.A.
Josep Tarradellas 20-30 4º 6ª
E-08029 Barcelona
Phone +34 933 638 475
Fax +34 934 199 585
E-Mail: es@HARTING.com

Sweden

HARTING AB
Gustavslundsvägen 141 B 4tr
167 51 Bromma
Phone +46 8/4 45 71 71
Fax +46 8/4 45 71 70
E-Mail: se@HARTING.com

Switzerland

HARTING AG
Industriestrasse 26
CH-8604 Volketswil
Phone +41 44 908 20 60
Fax +41 44 908 20 69
E-Mail: ch@HARTING.com

Taiwan

HARTING R.O.C. Limited
Room 6, 10 Floor, No. 171
Sung-Te-Road, Taipei, 110 Taiwan
Phone +8 86 -2 -23 46 -31 77,
Fax +8 86 -2 -23 46 -26 90
E-Mail: tw@HARTING.com

USA

HARTING Inc. of North America
1370 Bowes Road
Elgin, Illinois 60123
Phone +1 (877) 741-1500 (toll free)
Fax +1 (866) 278-0307 (Inside Sales)
Fax +1 (847) 717-9430 (Sales and Marketing)
E-Mail: us@HARTING.com
Internet: www.HARTING-USA.com

Eastern-Europe

HARTING Eastern Europe GmbH
Bamberger Straße 7
D-01187 Dresden
Phone +49 351 / 4361760
Fax +49 351 / 4361770
E-Mail: Eastern.Europe@HARTING.com

Other countries

HARTING Electric GmbH & Co. KG
P.O. Box 14 73, D-32328 Espelkamp
Phone +49 57 72/47-97 100
Fax + 49 57 72/47-4 95
E-Mail: electric@HARTING.com

Distributor – Canada



Chartwell Electronics Inc.
140 Duffield Drive
Markham, Ontario L6G 1B5
Tel. 905-513-7100
Toll Free 877-513-7769
Fax 905-513-7101
Internet: www.chartwell.ca

Distributors – worldwide



Farnell InOne

www.farnellinone.com;
in US: Newark InOne:
www.newarkinone.com

RS Components

www.rs-components.com;
in US: Allied Electronics:
www.alliedelec.com

Global Business Unit Electric



HARTING Electric GmbH & Co. KG
P.O. Box 14 73
D-32328 Espelkamp
Phone +49 57 72/47-97 100
Fax +49 57 72/47-4 95
E-Mail: electric@HARTING.com
Internet: www.HARTING.com



People | Power | Partnership