

# SNA SERIES TERMINAL BLOCKS

ENTRELEC Terminal Blocks

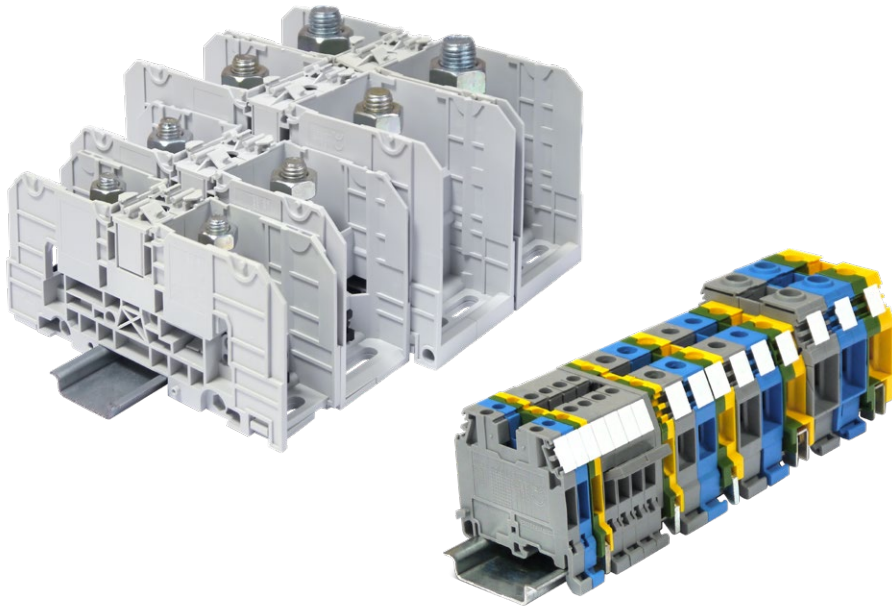

---



# SNA series

## Terminal blocks

|  |            |
|--|------------|
| <u>Ranges and technologies presentations</u> | <u>2</u>   |
| <u>Screw clamp terminal blocks</u>           | <u>9</u>   |
| <u>Stud terminal blocks</u>                  | <u>89</u>  |
| <u>Index</u>                                 | <u>102</u> |



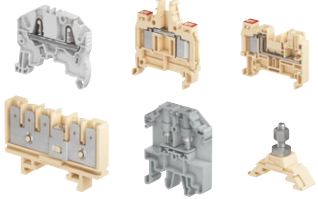

## ENTRELEC terminal blocks offering

TE Connectivity proposes one of the largest connection offering on the market with various technologies: screw, PI-Spring, spring, IDC, pluggable, stud, etc. technologies found in over 8000 products & solutions.

|   | SNK & SNA standard terminal blocks   |   | Specific technologies  |  | Terminal blocks for railway applications  |
|---|--|---|--|--|---|
|   |   |   |  |  |                  |
| <b>Scope</b>  | Qualified for worldwide applications and severe environments (such as hazardous locations, railways, marine and solar applications..). From 0.2 to 300 mm <sup>2</sup> . |   | Specific terminal blocks and technologies for dedicated applications and markets.  |  | The largest offering on the market for rolling stock and infrastructures.                           |
| <b>Product families &amp; functions</b>                             | <b>SNK PI-Spring technology</b><br>2.5 to 16 mm <sup>2</sup><br>12 to 4 AWG  | Feed-through<br>Multi-deck<br>Ground<br>Disconnect for fuses<br>Component holder  | <b>ADO System® (IDC)</b><br>0.22 to 4 mm <sup>2</sup><br>24 to 12 AWG              | ADO-ADO or ADO-screw clamp<br>Feed-through / Multi-deck /<br>Ground / Disconnect /<br>for fuses / Component holder | <b>SNK PI-Spring technology</b><br>2.5 to 16 mm <sup>2</sup><br>12 to 4 AWG                         |
|   |  |   | <b>Safety (spring loaded)</b><br>0.22 to 10 mm <sup>2</sup><br>24 to 6 AWG         | Feed-through<br>Disconnect<br>Test & measurement   | <b>SNK pluggable screw &amp; PI-Spring technologies</b><br>2.5 to 4 mm <sup>2</sup><br>12 to 10 AWG |
|   | <b>SNK screw clamp technology</b><br>4 to 240 mm <sup>2</sup><br>12 to 500 Kcmil   | Feed-through<br>Multi-deck<br>Ground<br>Disconnect for fuses<br>Test & measurement<br>Marshalling<br>Component holder   | <b>Stud</b><br>25 to 120 mm <sup>2</sup><br>2 AWG to 500 Kcmil                     | One stud<br>2 studs<br>One stud - One wire-clamp   | <b>ADO System® (IDC)</b><br>1.5 to 4 mm <sup>2</sup><br>16 to 12 AWG                                |
|   |  |   | <b>Ring lug</b><br>2.5 to 25 mm <sup>2</sup><br>14 to 4 AWG                        | Feed-through<br>Test & measurement   | <b>Stud</b><br>4 to 185 mm <sup>2</sup>   |
|   | <b>SNK pluggable screw &amp; PI-Spring technologies</b><br>2.5 to 4 mm <sup>2</sup><br>12 to 10 AWG  | Feed-through<br>Multi-deck<br>Ground  | <b>Miniblocks</b><br>1.5 to 6 mm <sup>2</sup><br>18 to 8 AWG                       | Screw clamp<br>Spring<br>ADO System® (IDC)   | <b>Quick-connect</b><br>2.5 to 6 mm <sup>2</sup>  |
| <b>SNA Stud</b><br>35 to 300 mm <sup>2</sup><br>1 AWG to 1000 Kcmil | Feed-through<br>Stud-stud<br>Hybrid<br>Stud-screw  | <b>Other types</b><br>Test & measurement: with sliding link, blade, plug<br>Pluggable: feed-through, double deck, disconnect<br>Sensors/actuators: screw, spring, ADO system (IDC)<br>Installation: screw, spring<br>Protection: ground + neutral<br>Component holders: screw, spring, ADO system (IDC) |  |  |   |



www.te.com

| DBL power distribution blocks   | ESSAILEC® test blocks  | Interfast PLC pre-wiring system  | Marking solutions  |
|---|--|--|--|
|    |   |    |   |
| <p>The preferred choice for primary power distribution and solar applications.</p>  | <p>Test blocks for safe and easy testing on secondary circuits of current and voltage transformers and sensors.</p>  | <p>PLC pre-wiring system for fast, flexible, reliable connection of PLC's in process automation applications.</p>  | <p>Markers &amp; marking systems for all identification requirements in electrical panels.</p>   |
| <p>From 80 A up to 550 A (IEC)</p> <p>Modular blocks: single pole, three &amp; four poles, up to 12 outputs</p> <p>Terminal blocks types: 2 to 10 poles, up to 20 outputs</p> | <p>Current and voltage sockets &amp; plugs</p> <p>Simultaneous testing of 1 to 4 independent circuits on the same socket</p> <p>Several testing principle such as "make before break" for safe current transformer testing</p> <p>Panel and switchboard mounting : base, flush, rack, TH35 rail</p> <p>Multicircuits sockets &amp; plugs</p> | <p>Interfast PCB:<br/>Compact &amp; standard modules</p> <p>Interfast MS:<br/>Modular system based on terminal block technology</p> <p>Functions:</p> <ul style="list-style-type: none"> <li>- 1 to 4 wire connections (sensors)</li> <li>- Disconnect</li> <li>- Fuse</li> <li>- Signal indication</li> <li>- Relays</li> <li>- Optocouplers</li> <li>- Solenoid valve control</li> <li>- Galvanic isolation (2.5 kV).</li> </ul> | <p>Terminal block identification and group markers</p> <p>Wire and cable identification</p> <p>Component and equipment identification</p> <p>Panel identification</p> <p>Pre-printed markers for terminal blocks</p> |

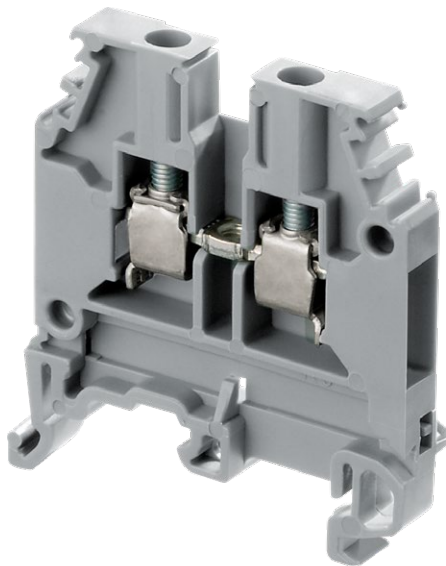

## Rely on our expertise

The TE Connectivity screw clamp technology benefits from 50 years of experience. Billions of our screw clamps have been manufactured and are used worldwide every day in all kinds of applications.

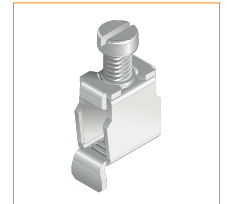

**Qualified for worldwide markets and applications**  
**Eco-designed according to international environmental standards in sustainable development.**



## The proven reliability to support your daily connection challenges

### Manufactured since decades

**Robust design & high quality** standards (UL94-V0, RoHS). Many functions available for a very **wide scope** of industrial applications.

### Facilitate your rail assembly process

10 pre-assembled blocks for **quick plug-in mounting**. Asymmetrical shape: easy to handle, **prevents risk of short-circuit**.

Conductor insertion is very easy: the conductor entry is **angled to guide the conductor** into the clamp. A flap under the clamp avoids conductor to be pushed underneath the clamp.

Universal: **mounting on TH 35 and G rails**.

### Quick and efficient marking solutions

Markers come by strips of 10. Central and lateral marking allow a clear visualisation from any angle.



10 pre-assembled blocks

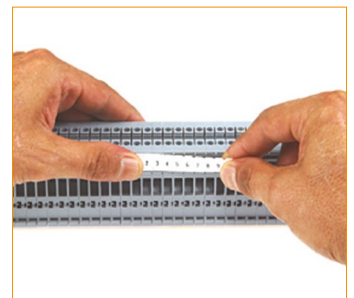

Quick labelling thanks to strips

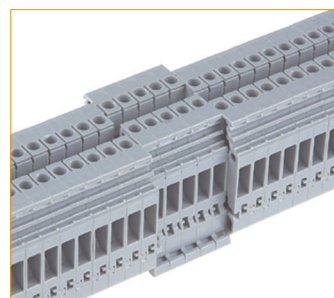

100% safe-visible backwards mounting



Multi rail mounting

1SNC16116S0201

# Screw clamp technology

## The heavy duty connection

### Unique design, flies over time thanks to its reliability and safety

The TE Connectivity screw clamp technology is designed to avoid accidental releases due to vibrations, shocks or even abusive cable draw. Our exclusive design minimizes the needs of retightening campaigns.

### High density capacity

The screw clamp technology can fit up to two conductors per clamp which offers extended possibilities in electrical cabinets.

## Features

The TE Connectivity exclusive anti-release system creates a controlled locking-screw effect thanks to the 2 overlapping tabs that maintain the clamp parts. The screw is locked in total safety. The retightening campaigns are not needed anymore!

The clamp is punched, which increases the number of screw threads by 30 % meaning a high torque resistance

Hardened steel makes the connection very reliable

Flap avoiding the insertion of cable underneath the clamp

The screw tightens the conductive bar to the cable. There is no torsion effect applied to the cable

Screw

Screw clamp

Conductive linking bar

Stripped wire

From 0.22 mm<sup>2</sup> up to 240 mm<sup>2</sup>  
From 24 AWG up to 500 Kcmil

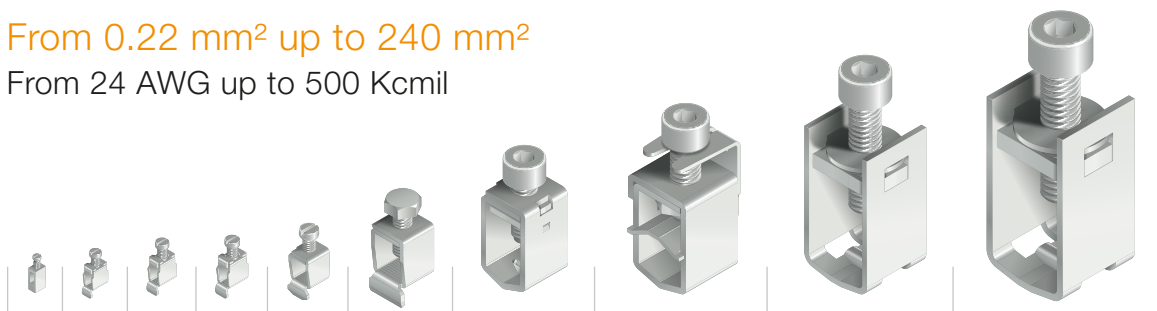

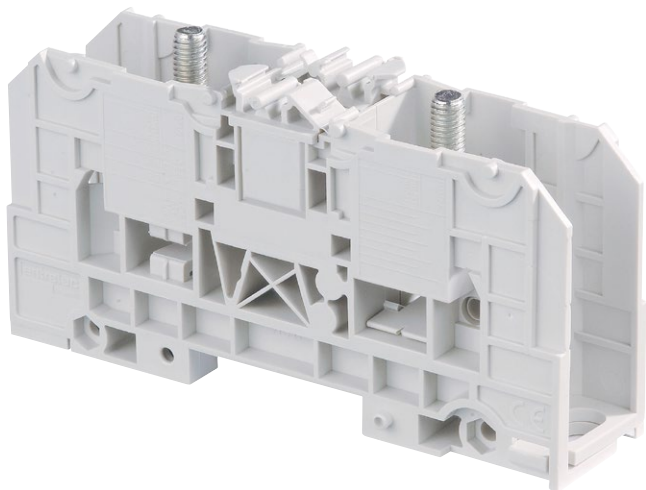

TE Connectivity proposes a large scope of power terminal blocks dedicated to the connection and distribution of power into electrical installations. Power terminal blocks features standard stud-stud connections as well as hybrid terminals (stud-screw clamp).



**Qualified for worldwide markets and applications**  
**Eco-designed according to international environmental standards in sustainable development.**



## The power distribution terminal blocks

### Functionality through ergonomic design

Removable protective covers are designed to increase the **safety of cabinets**, ease the wiring process thanks to its rotative feature.

A **central movable protection** gives access to the jumpering location, and ensures the IP20 isolation.

High quality standards (UL94-V0, RoHS...).

### Facilitate your rail assembly process

Various mounting options:

- **Plate mounting** thanks to 2 holes
- **Rail mounting** with bistable foot.

Terminal blocks can be **tight together** thanks to the usage of a threaded stud and nuts.

Pins allow terminal blocks to be **snapped together** for better stability during the tightening process.

### Efficient marking

Many marking options: on the center or on the covers with standard markers or adhesive labels.

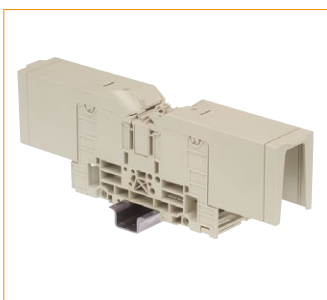

Rotating protective covers

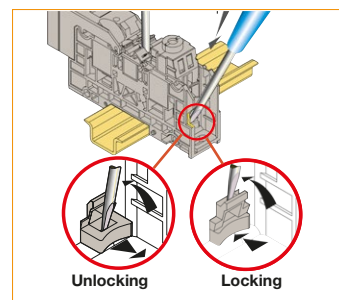

Bistable mounting foot

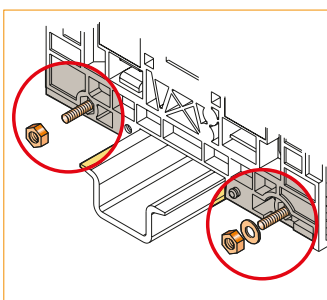

Assembly with stud & snap on pins

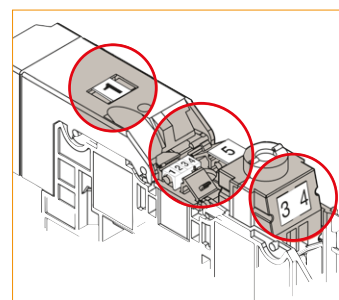

Marking options

1SNC165001S0201



# TE Connectivity stud & screw clamp technology

The preferred connection for power

## Reliability first

The TE Connectivity stud and screw clamp are designed to ensure the reliability of connection, and are particularly adapted to high currents requirements. The TE Connectivity connection technology includes vibration resistant washers combined with highly resistant steel parts to obtain heavy duty usage.

## Features

### Stud

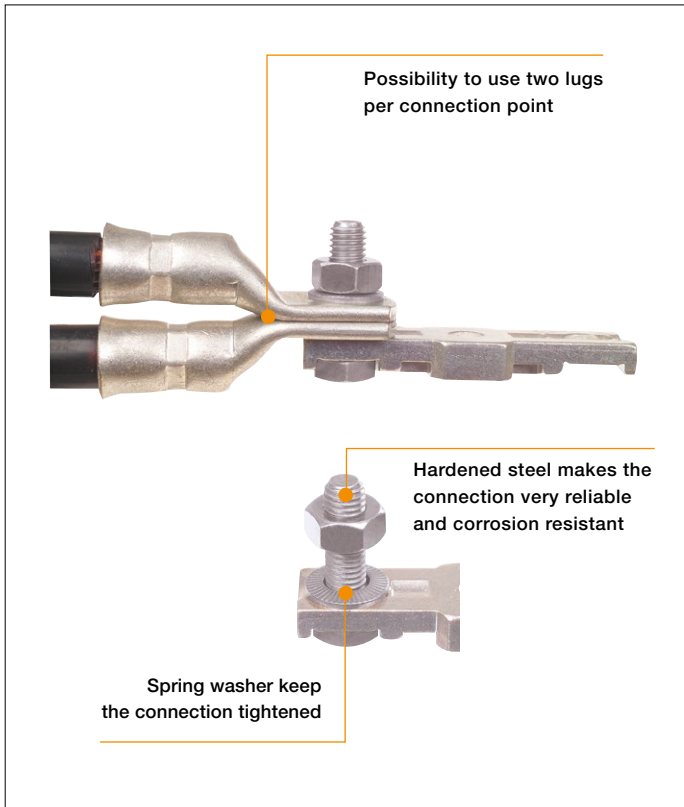

### Screw clamp



Up to 300 mm<sup>2</sup> / 1000 Kcmil

|   |   |   |   |   |
|---|---|---|---|---|
|  |  |  |  |  |
| <b>M6</b><br>35 mm <sup>2</sup><br>1 AWG  | <b>M8</b><br>70 mm <sup>2</sup><br>000 AWG  | <b>M10</b><br>120 mm <sup>2</sup><br>300 Kcmil                                      | <b>M12</b><br>185 mm <sup>2</sup><br>500 Kcmil                                      | <b>M16</b><br>300 mm <sup>2</sup><br>1000 Kcmil                                       |

1SNC165002S0201

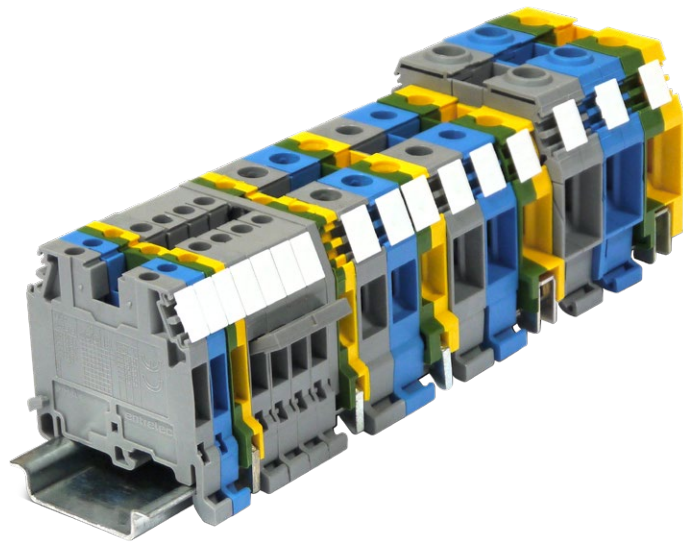

# SNA series, terminal blocks

## Screw clamp technology

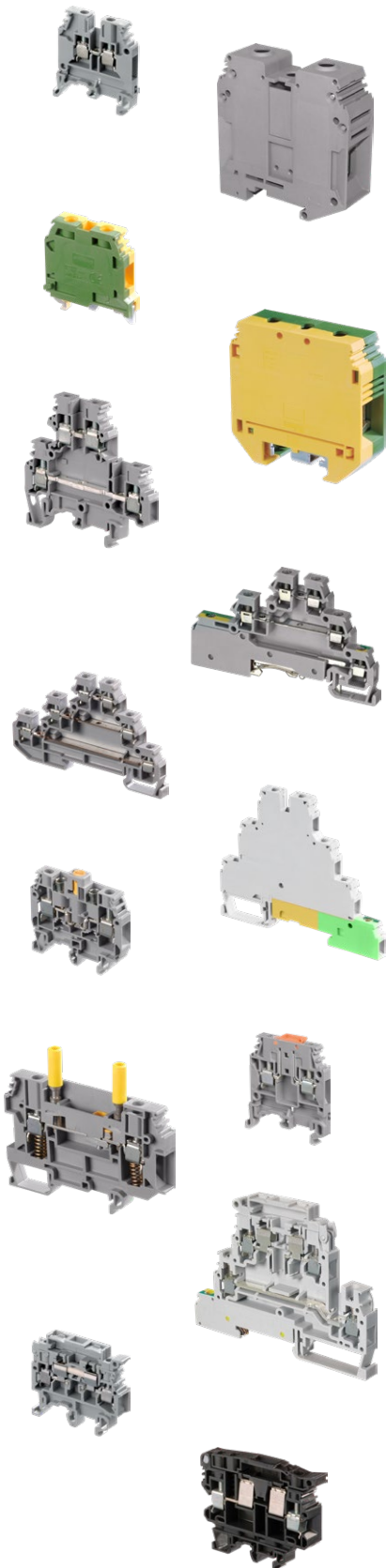

| Overview  |                                  | 10   |
|---|----------------------------------|--|
| <b>Feed-through</b>   |                                  |  |
| 2.5 mm <sup>2</sup> / 12 AWG  | <b>MA2.5/5</b>                   | 12   |
| 4 mm <sup>2</sup> / 10 AWG  | <b>M4/6</b>                      | 14   |
|   | <b>M4/6.3A &amp; M4/6.4A</b>     | 3 & 4 connections 16                             |
| 6 mm <sup>2</sup> / 8 AWG   | <b>M6/8</b>                      | 18   |
| 10 mm <sup>2</sup> / 6 AWG  | <b>M10/10</b>                    | 20   |
| 16 mm <sup>2</sup> / 6 AWG  | <b>M16/12</b>                    | 22   |
| 35 mm <sup>2</sup> / 0 AWG  | <b>M35/16</b>                    | 23   |
| 70 mm <sup>2</sup> / 00 AWG   | <b>D70/22</b>                    | 24   |
| 95 mm <sup>2</sup> / 0000 AWG   | <b>D95/26</b>                    | 25   |
| 150 mm <sup>2</sup>   | <b>D150/31.D10</b>               | 26   |
| 240 mm <sup>2</sup>   | <b>D240/36.D10</b>               | 27   |
| <b>Ground</b>   |                                  |  |
| 2.5 mm <sup>2</sup> / 12 AWG  | <b>MA2.5/5.P &amp; D2.5/5.P</b>  | 28   |
| 4 mm <sup>2</sup> / 12 AWG  | <b>M4/6.P &amp; D4/6.P</b>       | 30   |
|   | <b>M4/6.3A.P &amp; M4/6.4A.P</b> | 3 & 4 connections 32                             |
| 6 mm <sup>2</sup> / 8 AWG   | <b>M6/8.P &amp; D6/8.P</b>       | 34   |
| 10 mm <sup>2</sup> / 6 AWG  | <b>M10/10.P</b>                  | 36   |
| 16 mm <sup>2</sup> / 4 AWG  | <b>M16/12.P</b>                  | 37   |
| 35 mm <sup>2</sup> / 0 AWG  | <b>M35/16.P</b>                  | 38   |
| 70 mm <sup>2</sup> / 00 AWG   | <b>D70/22.P</b>                  | 39   |
| 95 mm <sup>2</sup> / 0000 AWG   | <b>D95/26.P</b>                  | 40   |
| <b>Double deck</b>  |                                  |  |
| 2.5 mm <sup>2</sup> / 12 AWG  | <b>MA2.5/5.D2</b>                | 42   |
| 4 mm <sup>2</sup> / 12 AWG  | <b>M4/6.D2</b>                   | 44   |
|   | <b>M4/6.D1</b>                   | One circuit 46                                   |
| 6 mm <sup>2</sup> / 8 AWG   | <b>M6/8.D2</b>                   | 48   |
| 2.5 mm <sup>2</sup> / 12 AWG  | <b>D2.5/5.DP</b>                 | Double deck + ground 50                          |
| <b>Triple deck</b>  |                                  |  |
| 2.5 mm <sup>2</sup> / 12 AWG  | <b>D2.5/6.DA</b>                 | 51   |
| 4 mm <sup>2</sup> / 12 AWG  | <b>D4/6.T</b>                    | 52   |
|   | <b>D4/6.P.T1</b>                 | 7 connections for grounding 54                   |
| <b>Disconnect</b>   |                                  |  |
| 2.5 mm <sup>2</sup> / 12 AWG  | <b>MA2.5/5.SNB</b>               | 56   |
| 4 mm <sup>2</sup> / 10 AWG  | <b>M4/6.SNB</b>                  | 58   |
| 6 mm <sup>2</sup> / 8 AWG   | <b>M6/8.SNB</b>                  | 60   |
| 4 mm <sup>2</sup> / 12 AWG  | <b>M4/6.D2.SNBT</b>              | Double deck, disconnect 61                       |
| 4 mm <sup>2</sup> / 10 AWG  | <b>M4/6.SB &amp; M6/8.SB</b>     | Disconnect with plug 62                          |
| 4 mm <sup>2</sup>   | <b>M4/6.D2.SB</b>                | Double deck, disconnect with plug 64             |
| 6 mm <sup>2</sup> / 8 AWG   | <b>M6/8.STP</b>                  | Disconnect with push-turn knob 66                |
|   | <b>M6/8.STP3</b>                 | Feed-through - profile aligned with M6/8.STP 67  |
|   | <b>M6/8.ST</b>                   | Test disconnect with screwdriver sliding link 67 |
|   | <b>M6/8.ST7</b>                  | Feed-through - profile aligned with M6/8.ST 73   |
| <b>For 5x20 and 5x25 mm fuses (0.197x0.787 in and 0.197x0.984 in)</b> |                                  |  |
| 4 mm <sup>2</sup> / 12 AWG  | <b>M4/8.SF</b>                   | Fuse holders 74                                  |
|   | <b>M4/8.SN</b>                   | Disconnect - profile aligned with M4/8.SF 78     |
|   | <b>M4/8</b>                      | Feed-through - profile aligned with M4/8.SF 79   |
|   | <b>M4/8.D2.SF</b>                | Double deck, fuse holder 80                      |
|   | <b>D4/8.D2.P.SF</b>              | Double deck, fuse holder, ground 82              |
| <b>For 6.3x25 and 6.3x32 mm fuses (¼ x 1 in and ¼ x 1¼ in)</b>        |                                  |  |
| 10 mm <sup>2</sup> / 10 AWG   | <b>ML10/13.SF</b>                | 84   |
|   | <b>ML10/13.SN</b>                | Disconnect - profile aligned with ML10/13.SF 86  |

# SNA series, terminal blocks

## Screw clamp technology



Feed-through



Screw rail connection



Screwless rail connection



Double deck

| Section             | Feed-through |             | Ground         |           | Ground         |          | Double deck   |            |               |
|---------------------|--------------|-------------|----------------|-----------|----------------|----------|---------------|------------|---------------|
| IEC                 | UL/CSA       |             |                |           |                |          |               |            |               |
| 2.5 mm <sup>2</sup> | 12 AWG       | MA2.5/5     | 5 mm 0.197 in  | MA2.5/5.P | 5 mm 0.197 in  | D2.5/5.P | 5 mm 0.197 in | MA2.5/5.D2 | 5 mm 0.197 in |
| 4 mm <sup>2</sup>   | 10-12 AWG    | M4/6        | 6 mm 0.236 in  | M4/6.P    | 6 mm 0.236 in  | D4/6.P   | 6 mm 0.236 in | M4/6.D2    | 6 mm 0.236 in |
| 6 mm <sup>2</sup>   | 8 AWG        | M6/8        | 8 mm 0.315 in  | M6/8.P    | 8 mm 0.315 in  | D6/8.P   | 8 mm 0.315 in | M6/8.D     | 8 mm 0.315 in |
| 10 mm <sup>2</sup>  | 6-10 AWG     | M10/10      | 10 mm 0.394 in | M10/10.P  | 10 mm 0.394 in |          |               |            |               |
| 16 mm <sup>2</sup>  | 4-6 AWG      | M16/12      | 12 mm 0.472 in | M16/12.P  | 12 mm 0.472 in |          |               |            |               |
| 35 mm <sup>2</sup>  | 0-2 AWG      | M35/16      | 16 mm 0.630 in | M35/16.P  | 16 mm 0.630 in |          |               |            |               |
| 70 mm <sup>2</sup>  | 00 AWG       | D70/22      | 22 mm 0.866 in | D70/22.P  | 22 mm 0.866 in |          |               |            |               |
| 95 mm <sup>2</sup>  | 0000 AWG     | D95/26      | 26 mm 1.024 in | D95/26.P  | 26 mm 1.024 in |          |               |            |               |
| 150 mm <sup>2</sup> |              | D150/31.D10 | 31 mm 1.220 in |           |                |          |               |            |               |
| 240 mm <sup>2</sup> |              | D240/36.D10 | 36 mm 1.417 in |           |                |          |               |            |               |



Disconnect with blade

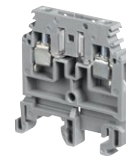

Disconnect with plug

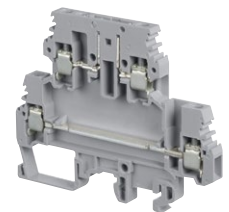

| Section             | Disconnect with blade |               | Disconnect with blade |              | Disconnect with plug |         | Disconnect with plug |            |               |
|---------------------|-----------------------|---------------|-----------------------|--------------|----------------------|---------|----------------------|------------|---------------|
| IEC                 | UL/CSA                |               |                       |              |                      |         |                      |            |               |
| 2.5 mm <sup>2</sup> | 12 AWG                | MA2.5/5.SNB.. | 5 mm 0.197 in         | M4/6.D2.SNBT | 6 mm 0.236 in        | M4/6.SB | 6 mm 0.236 in        | M4/6.D2.SB | 6 mm 0.236 in |
| 4 mm <sup>2</sup>   | 10-12 AWG             | M4/6.SNB..    | 6 mm 0.236 in         |              |                      |         |                      |            |               |
| 6 mm <sup>2</sup>   | 8 AWG                 | M6/8.SNB      | 8 mm 0.315 in         |              |                      | M6/8.SB | 8 mm 0.315 in        |            |               |



For 5 x 20 mm and 5 x 25 mm fuses (0.197" x 0.787" and 0.197" x 0.984")

| Section            | Fuse holder |         | Blown-fuse indicator |         | Sliding link disconnect function |      |               |
|--------------------|-------------|---------|----------------------|---------|----------------------------------|------|---------------|
| IEC                | UL/CSA      |         |                      |         |                                  |      |               |
| 4 mm <sup>2</sup>  | 10-12 AWG   | M4/8.SF | 8 mm 0.315 in        | M4/8.SN | 8 mm 0.315 in                    | M4/8 | 8 mm 0.315 in |
| 10 mm <sup>2</sup> | 10 AWG      |         |                      |         |                                  |      |               |

- Terminal - Hole for testing or jumpering - Testing point - Fuse holder - Blown-fuse indicator - Ground connection, linked to the DIN rail
- Interconnection between decks - Disconnect function - Quarter turn disconnect function - Sliding link disconnect function

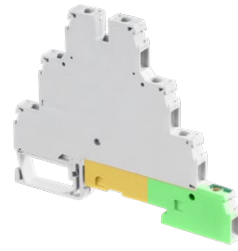
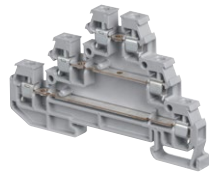
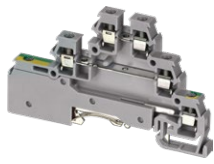

Double deck + ground

Triple deck

Triple deck + ground



|                  |               |                  |               |                  |               |                  |               |
|------------------|---------------|------------------|---------------|------------------|---------------|------------------|---------------|
| <b>D2.5/6.DP</b> | 5 mm 0.197 in | <b>D2.5/6.DA</b> | 5 mm 0.197 in | <b>D4/6.T3.P</b> | 6 mm 0.236 in | <b>D4/6.P.T1</b> | 6 mm 0.236 in |
|                  |               | <b>D4/6.T</b>    | 6 mm 0.236 in |                  |               |                  |               |
|                  |               |                  |               |                  |               |                  |               |
|                  |               |                  |               |                  |               |                  |               |
|                  |               |                  |               |                  |               |                  |               |
|                  |               |                  |               |                  |               |                  |               |
|                  |               |                  |               |                  |               |                  |               |

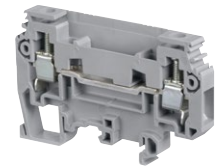
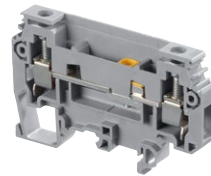

Disconnect with push-turn knob

Test disconnect



|                 |               |                  |               |                |               |                 |               |
|-----------------|---------------|------------------|---------------|----------------|---------------|-----------------|---------------|
| <b>M6/8.STP</b> | 8 mm 0.315 in | <b>M6/8.STP3</b> | 8 mm 0.315 in | <b>M6/8.ST</b> | 8 mm 0.315 in | <b>M6/8.ST7</b> | 8 mm 0.315 in |
|-----------------|---------------|------------------|---------------|----------------|---------------|-----------------|---------------|

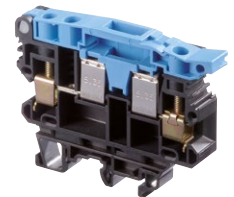
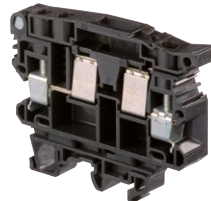
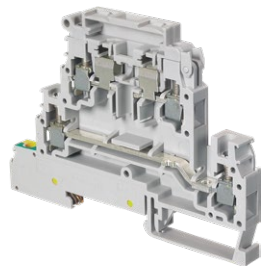
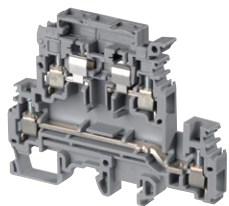

Double deck - For 5 x 20 mm and 5 x 25 mm fuses  
(0.197" x 0.787" and 0.197" x 0.984")

For 6.3 x 25 and 6.3 x 32 mm fuses (1/4" x 1" and 1/4" x 1 1/4")



|                   |               |                     |               |                   |                |                   |                |
|-------------------|---------------|---------------------|---------------|-------------------|----------------|-------------------|----------------|
| <b>M4/8.D2.SF</b> | 8 mm 0.315 in | <b>D4/8.D2.P.SF</b> | 8 mm 0.315 in | <b>ML10/13.SF</b> | 13 mm 0.512 in | <b>ML10/13.SN</b> | 13 mm 0.512 in |
|-------------------|---------------|---------------------|---------------|-------------------|----------------|-------------------|----------------|

# MA2.5/5 screw clamp terminal blocks

Feed-through - 5 mm 0.197 in spacing

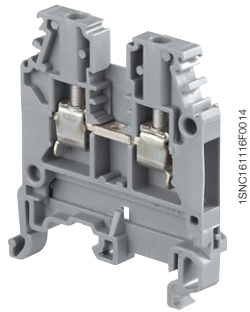
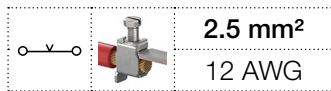

MA2.5/5

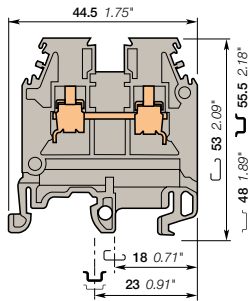

5 mm 0.197 in spacing

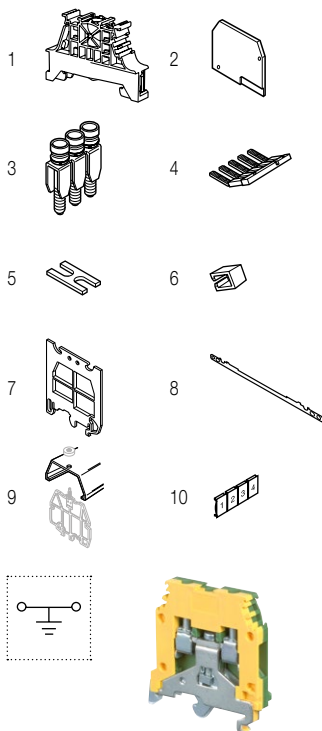

## Description

- Flexibility: snap onto symmetrical and asymmetrical rails,
- Many colors are available in addition to our generic grey, to help you quickly identify any of specific functions.

## Ordering details

| Description  | Color  | Type      | Part Number     | Pkg qty | Weight (1 pce) g |
|--------------|--------|-----------|-----------------|---------|------------------|
| Feed-through | Grey   | MA2.5/5   | 1SNA115486R0300 | 50      | 6.61             |
|              | Blue   | MA2.5/5.N | 1SNA125486R0500 | 50      | 6.61             |
|              | Orange | MA2.5/5   | 1SNA105075R2000 | 50      | 6.61             |
|              | Yellow | MA2.5/5   | 1SNA105486R1200 | 50      | 6.61             |
|              | Red    | MA2.5/5   | 1SNA400184R2700 | 50      | 6.61             |
|              | White  | MA2.5/5   | 1SNA105052R2100 | 50      | 6.61             |
|              | Black  | MA2.5/5   | 1SNA105077R2200 | 50      | 6.61             |
|              | Beige  | MA2.5/5   | 1SNA195486R0400 | 50      | 6.61             |

## Main technical data

| Connecting capacity                     |                                 | IEC                        | UL            | CSA           | Mounting instructions |  |
|---|---------------------------------|----------------------------|---------------|---------------|-----------------------|--|
| 1 conductor per clamp                   | Rigid - Solid / Stranded        | 0.2-4 mm <sup>2</sup>      | 22-12 AWG     | 22-12 AWG     | Rail                  | G32, TH 35-7.5, TH 35-15                   |
|   | Flexible with insulated ferrule | 0.22-2.5 mm <sup>2</sup>   |               |               | Wire stripping length | 10 mm<br>0.39 in                           |
|   | Gauge                           | A3                         |               |               | Tool                  | Flat screwdriver<br>Ø 3.5 mm<br>Ø 0.137 in |
| Rated current / Rated cross section     |                                 | 24 A / 2.5 mm <sup>2</sup> | 30 A / 12 AWG | 25 A / 12 AWG | Torque                | 0.4 - 0.6 N.m<br>3.5 - 5.3 lb.in           |
| Rated short-time withstand current (1s) |                                 | 300 A                      |               |               |                       |  |
| Rated voltage                           |                                 | 1000 V                     | 600 V         | 600 V         |                       |  |
| Impulse withstand voltage               |                                 | 8000 V                     |               |               |                       |  |
| Protection                              |                                 | IP20                       | NEMA 1        |               |                       |  |

The connecting capacity data for one Rigid - Solid / Stranded - Flexible conductor (when applicable) is a mandatory information required by IEC, UL and CSA standards. All other data are provided as supplementary information only. For more details, please consult our CB, UL or CSA certificates and technical datasheet available on <http://www.te.com>

|    |      |         |        |        |
|----|------|---------|--------|--------|
| CE | RoHS | UL      | CSA    | Gost R |
| CE | RoHS | USR CNR | cCSAus | Gost R |

## Accessories

| Description               | Color       | Type     | Part Number     | Pkg qty         | Weight (1 pce) g |       |
|---------------------------|-------------|----------|-----------------|-----------------|------------------|-------|
| 1 End stops               | Grey        | BAM4     | 1SNK900001R0000 | 50              | 12.00            |       |
|                           |             | BAZ1     | 1SNK900002R0000 | 50              | 4.70             |       |
| 2 End sections            | Grey        | FEM6     | 1SNA118368R1600 | 20              | 2.40             |       |
| 3 Jumper bars             |             | 2 poles  | BJMI5-2         | 1SNA176278R1600 | 10               | 3.30  |
|                           |             | 3 poles  | BJMI5-3         | 1SNA176279R1700 | 10               | 5.00  |
|                           |             | 4 poles  | BJMI5-4         | 1SNA176280R0500 | 10               | 6.70  |
|                           |             | 5 poles  | BJMI5-5         | 1SNA176281R2200 | 10               | 8.40  |
|                           |             | 10 poles | BJMI5-10        | 1SNA176282R2300 | 10               | 16.90 |
| 4 Lateral jumper bars     | Grey        | PC5-2    | 1SNA113542R1000 | 10              | 1.80             |       |
|                           |             | PC5-10   | 1SNA113544R1200 | 10              | 6.00             |       |
| 5 Cross spacing jumpers   |             | EL6      | 1SNA173627R2100 | 10              | 0.10             |       |
| 6 Insulating tips         |             | EIP      | 1SNA113550R2400 | 10              |                  |       |
| 7 Circuit separators      | Grey        | SCFM6    | 1SNA114825R0500 | 20              | 4.00             |       |
|                           |             | SCMA5    | 1SNA116728R2500 | 10              |                  |       |
|                           |             | SCFCV1-2 | 1SNA116795R1100 | 10              | 8.00             |       |
|                           |             | SCF6     | 1SNA118707R0300 | 20              |                  |       |
| 8 Shield connectors       |             | CBM5     | 1SNA178745R1400 | 50              |                  |       |
| 9 Protecting covers       | Transparent | CPV1-2   | 1SNA176816R1200 | 1               |                  |       |
|                           |             | CPM      | 1SNA187312R1400 | 1               |                  |       |
| 10 Terminal block markers | White       | RC510    | 1SNA231000R0700 | 1               | 5.20             |       |

Complete list of accessories is indicated in the terminal block datasheet. Some accessories such as jumper bars may modify the terminal block's ratings: complete information in the accessories catalogue pages.

## Ground screw clamp terminal blocks

| Description | Color        | Type      | Part Number     | Pkg qty | Weight (1 pce) g |
|-------------|--------------|-----------|-----------------|---------|------------------|
| Ground      | Green-yellow | MA2.5/5.P | 1SNA165488R2700 | 50      | 18.00            |

Technical data valid for copper conductors only.

# MA2.5/5 screw clamp terminal blocks

Feed-through - 5 mm 0.197 in spacing

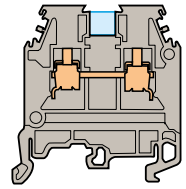
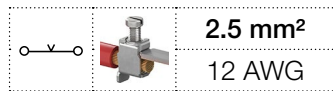

5 mm 0.197 in spacing



## With partition

### Ordering details

| Description                 | Color                         | Type      | Part Number     | Pkg qty | Weight (1 pce) g |
|-----------------------------|-------------------------------|-----------|-----------------|---------|------------------|
| Feed-through With partition | Grey <input type="checkbox"/> | MA2.5/5.1 | 1SNA115485R0200 | 50      | 6.61             |
|                             | Blue <input type="checkbox"/> | MA2.5/5.1 | 1SNA125485R0400 | 50      | 6.61             |

| Main technical data       | IEC    | UL     | CSA   | Nota |
|---------------------------|--------|--------|-------|------|
| Rated voltage             | 1000 V | 600 V  | 600 V |      |
| Impulse withstand voltage | 8000 V |        |       |      |
| Protection                | IP20   | NEMA 1 |       |      |

|    |      |       |     |        |  |  |  |  |  |  |  |  |  |  |  |  |  |  |  |
|----|------|-------|-----|--------|--|--|--|--|--|--|--|--|--|--|--|--|--|--|--|
| CE | RoHS | UL US | CSA | Gost R |  |  |  |  |  |  |  |  |  |  |  |  |  |  |  |
| CE | RoHS | UL US | CSA | Gost R |  |  |  |  |  |  |  |  |  |  |  |  |  |  |  |

### Accessories

| Description                      | Color                                     | Type | Part Number     | Pkg qty | Weight (1 pce) g |
|----------------------------------|---|------|-----------------|---------|------------------|
| 1 Test sockets DIA 2 mm 0.079 in |   | AL2  | 1SNA163046R2400 | 50      | 0.90             |
| 2 Test plugs DIA 2 mm 0.079 in   | Black <input checked="" type="checkbox"/> | FC2  | 1SNA007865R2600 | 100     |                  |

Technical data valid for copper conductors only.

# M4/6 screw clamp terminal blocks

## Feed-through - 6 mm 0.236 in spacing

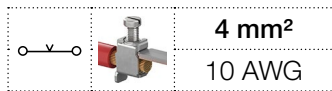

M4/6

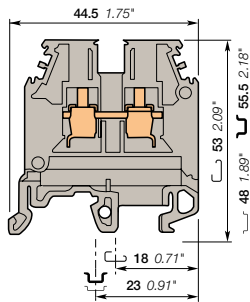

6 mm 0.236 in spacing

### Description

- Flexibility: snap onto symmetrical and asymmetrical rails,
- Many colors are available in addition to our generic grey, to help you quickly identify any of specific functions.

### Ordering details

| Description  | Color  | Type   | Part Number     | Pkg qty | Weight (1 pce) g |
|--------------|--------|--------|-----------------|---------|------------------|
| Feed-through | Grey   | M4/6   | 1SNA115116R0700 | 50      | 8.20             |
|              | Blue   | M4/6.N | 1SNA125116R0100 | 50      | 8.20             |
|              | Orange | M4/6   | 1SNA105002R2000 | 50      | 8.20             |
|              | Yellow | M4/6   | 1SNA105116R1600 | 50      | 8.20             |
|              | Green  | M4/6   | 1SNA105001R2700 | 50      | 8.20             |
|              | Red    | M4/6   | 1SNA105032R1500 | 50      | 8.20             |
|              | Purple | M4/6   | 1SNA206404R0500 | 50      | 8.20             |
|              | Brown  | M4/6   | 1SNA105209R1400 | 50      | 8.20             |
|              | White  | M4/6   | 1SNA105051R2000 | 50      | 8.20             |
|              | Black  | M4/6   | 1SNA105031R1400 | 50      | 8.20             |
|              | Beige  | M4/6   | 1SNA195116R0000 | 50      | 8.20             |

### Main technical data

| Connecting capacity                     | IEC                                   | UL                     | CSA           | Rail      | Wire stripping length | Tool                                     | Torque                           |
|---|---------------------------------------|------------------------|---------------|-----------|-----------------------|--|----------------------------------|
| 1 conductor per clamp                   | Rigid - Solid / Stranded              | 0.2-4 mm <sup>2</sup>  | 22-10 AWG     | 24-10 AWG | 9.5 mm<br>0.37 in     | Flat screwdriver<br>Ø 4 mm<br>Ø 0.157 in | 0.5 - 0.8 N.m<br>4.4 - 7.1 lb.in |
|   | Flexible with insulated ferrule Gauge | 0.22-4 mm <sup>2</sup> |               |           |                       |  |                                  |
| Rated current / Rated cross section     | 32 A / 4 mm <sup>2</sup>              | 30 A / 10 AWG          | 30 A / 10 AWG |           |                       |  |                                  |
| Rated short-time withstand current (1s) | 480 A                                 |                        |               |           |                       |  |                                  |
| Rated voltage                           | 1000 V                                | 600 V                  | 600 V         |           |                       |  |                                  |
| Impulse withstand voltage               | 8000 V                                |                        |               |           |                       |  |                                  |
| Protection                              |                                       | IP20                   | NEMA 1        |           |                       |  |                                  |

### Mounting instructions

The connecting capacity data for one Rigid - Solid / Stranded - Flexible conductor (when applicable) is a mandatory information required by IEC, UL and CSA standards. All other data are provided as supplementary information only. For more details, please consult our CB, UL or CSA certificates and technical datasheet available on <http://www.te.com>

|    |      |     |     |        |
|----|------|-----|-----|--------|
| CE | RoHS | USR | CSA | Cost R |
|----|------|-----|-----|--------|

### Accessories

| Description               | Color       | Type  | Part Number     | Pkg qty         | Weight (1 pce) g |       |
|---------------------------|-------------|---|-----------------|-----------------|------------------|-------|
| 1 End stops               | Grey        | BAM4  | 1SNK900001R0000 | 50              | 12.00            |       |
|                           |             | BAZ1  | 1SNK900002R0000 | 50              | 4.70             |       |
| 2 End sections            | Grey        | FEM6  | 1SNA118368R1600 | 20              | 2.40             |       |
| 3 Jumper bars             |             | 2 poles                                       | BJMI6-2         | 1SNA176663R0000 | 10               | 4.40  |
|                           |             | 3 poles                                       | BJMI6-3         | 1SNA176664R0100 | 10               | 6.70  |
|                           |             | 4 poles                                       | BJMI6-4         | 1SNA176665R0200 | 10               | 8.90  |
|                           |             | 5 poles                                       | BJMI6-5         | 1SNA176666R0300 | 10               | 11.20 |
|                           |             | 10 poles                                      | BJMI6-10        | 1SNA176667R0400 | 10               | 22.40 |
| 4 Lateral jumper bars     | Grey        | 2 poles                                       | PC6-2           | 1SNA113546R1400 | 10               | 2.00  |
|                           |             | 10 poles                                      | PC6-10          | 1SNA113548R2600 | 10               | 8.00  |
| 5 Cross spacing jumpers   |             | 5 mm 0.200 in - 6 mm 0.236 in - 8 mm 0.315 in | EL6             | 1SNA173627R2100 | 10               | 0.10  |
|                           |             | Universal screw jumper bar kit N°I            | BJDP1           | 1SNA179623R0300 | 10               | 7.00  |
|                           |             | Universal screw jumper bar kit N°III          | BJDP3           | 1SNA179625R0500 | 10               | 5.00  |
| 6 Insulating tips         |             | For lateral jumper bars type PC...            | EIP             | 1SNA113550R2400 | 10               |       |
| 7 Circuit separators      | Grey        | 0 mm  | SCM6            | 1SNA113003R1000 | 10               | 0.30  |
|                           |             | 3 mm  | SCF6            | 1SNA118707R0300 | 20               |       |
| 8 Shield connectors       |             |   | CBM5            | 1SNA178745R1400 | 50               |       |
| 9 Protecting covers       | Transparent | Length 500 mm 19.70 in                        | CPM             | 1SNA187312R1400 | 1                |       |
| 10 Terminal block markers | White       | Blank card                                    | RC610           | 1SNA233000R0100 | 1                | 7.50  |

Complete list of accessories is indicated in the terminal block datasheet. Some accessories such as jumper bars may modify the terminal block's ratings: complete information in the accessories catalogue pages.

### Ground screw clamp terminal blocks

| Description | Color        | Type   | Part Number     | Pkg qty | Weight (1 pce) g |
|-------------|--------------|--------|-----------------|---------|------------------|
| Ground      | Green-yellow | M4/6.P | 1SNA165113R1600 | 50      | 21.00            |

Technical data valid for copper conductors only.



# M4/6 screw clamp terminal blocks

## Feed-through - 6 mm 0.236 in spacing

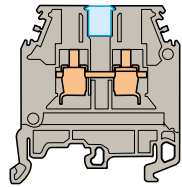
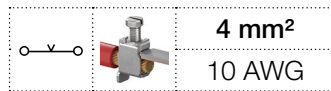

6 mm 0.236 in spacing



### With partition

#### Ordering details

| Description                 | Color                           | Type     | Part Number     | Pkg qty | Weight (1 pce) g |
|-----------------------------|---------------------------------|----------|-----------------|---------|------------------|
| Feed-through With partition | Grey <input type="checkbox"/>   | M4/6.1   | 1SNA115259R0600 | 50      | 8.20             |
|                             | Orange <input type="checkbox"/> | M4/6.1   | 1SNA105208R1300 | 50      | 8.20             |
| <b>Main technical data</b>  |                                 |          |                 |         |                  |
| Rated voltage               | IEC 1000 V                      | UL 600 V | CSA 600 V       | Nota    |                  |
| Impulse withstand voltage   | 8000 V                          |          |                 |         |                  |
| Protection                  | IP20 NEMA 1                     |          |                 |         |                  |
|                             |                                 |          |                 |         |                  |

#### Accessories

| Description    | Color                                     | Type              | Part Number     | Pkg qty         | Weight (1 pce) g |      |
|----------------|---|-------------------|-----------------|-----------------|------------------|------|
| 1 Test sockets |   | DIA 2 mm 0.079 in | AL2             | 1SNA163043R2100 | 50               | 0.90 |
|                |   | DIA 3 mm 0.120 in | AL3             | 1SNA163261R0000 | 50               | 1.20 |
|                |   | DIA 4 mm 0.157 in | AL4-M3          | 1SNA206721R0100 | 50               | 1.10 |
| 2 Test plugs   | Black <input checked="" type="checkbox"/> | FC2               | 1SNA007865R2600 | 100             |                  |      |

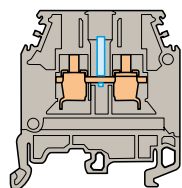
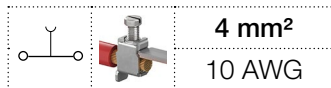

6 mm 0.236 in spacing



### With test socket DIA 2 mm 0.079 in

#### Ordering details

| Description  | Color                         | Type     | Part Number     | Pkg qty | Weight (1 pce) g |
|--|-------------------------------|----------|-----------------|---------|------------------|
| Feed-through With test socket<br>DIA 2 mm 0.079 in | Grey <input type="checkbox"/> | M4/6.2   | 1SNA115217R1400 | 50      | 8.20             |
| <b>Main technical data</b>                         |                               |          |                 |         |                  |
| Rated voltage                                      | IEC 800 V                     | UL 600 V | CSA 600 V       | Nota    |                  |
| Impulse withstand voltage                          | 8000 V                        |          |                 |         |                  |
| Protection   | IP20 NEMA 1                   |          |                 |         |                  |
|  |                               |          |                 |         |                  |

#### Accessories

| Description  | Color                                     | Type | Part Number     | Pkg qty | Weight (1 pce) g |
|--------------|---|------|-----------------|---------|------------------|
| 1 Test plugs | Black <input checked="" type="checkbox"/> | FC2  | 1SNA007865R2600 | 100     |                  |

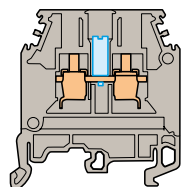
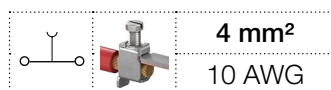

6 mm 0.236 in spacing



### With test socket DIA 4 mm 0.157 in

#### Ordering details

| Description  | Color                          | Type     | Part Number     | Pkg qty | Weight (1 pce) g |
|--|--------------------------------|----------|-----------------|---------|------------------|
| Feed-through With test socket<br>DIA 4 mm 0.157 in | Grey <input type="checkbox"/>  | M4/6.4   | 1SNA115192R0400 | 50      | 8.20             |
|  | Beige <input type="checkbox"/> | M4/6.4   | 1SNA195192R0500 | 50      | 8.20             |
| <b>Main technical data</b>                         |                                |          |                 |         |                  |
| Rated voltage                                      | IEC 800 V                      | UL 600 V | CSA 600 V       | Nota    |                  |
| Impulse withstand voltage                          | 8000 V                         |          |                 |         |                  |
| Protection   | IP20 NEMA 1                    |          |                 |         |                  |
|  |                                |          |                 |         |                  |

#### Accessories

| Description  | Color                          | Type | Part Number     | Pkg qty | Weight (1 pce) g |
|--------------|--------------------------------|------|-----------------|---------|------------------|
| 1 Test plugs | White <input type="checkbox"/> | FC4  | 1SNA167860R0100 | 10      |                  |

Technical data valid for copper conductors only.

2

1SNC161093S0201 - Rev. A

# M4/6.3A screw clamp terminal blocks

Feed-through - 6 mm 0.236 in spacing

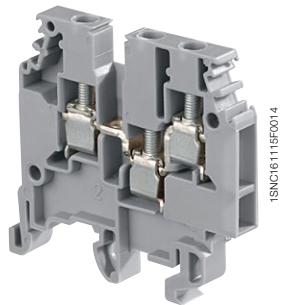
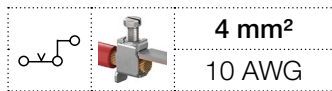

M4/6.3A

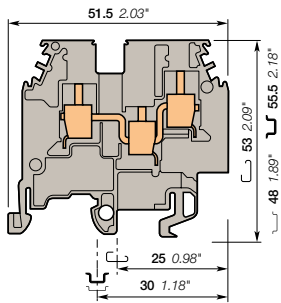

6 mm 0.236 in spacing

## Description

- Ease one potential distribution on 3 independent screw clamps,
- Flexibility: snap onto symmetrical and asymmetrical rails.

## Ordering details

| Description  | Color                         | Type      | Part Number     | Pkg qty | Weight (1 pce) g |
|--------------|-------------------------------|-----------|-----------------|---------|------------------|
| Feed-through | Grey <input type="checkbox"/> | M4/6.3A   | 1SNA115468R2000 | 50      | 11.00            |
|              | Blue <input type="checkbox"/> | M4/6.3A.N | 1SNA125468R2200 | 50      | 11.00            |

## Main technical data

| Connecting capacity                     | IEC                             | UL            | CSA           | Rail   | Wire stripping length | Tool   | Torque                               |
|---|---------------------------------|---------------|---------------|--------|-----------------------|--|--------------------------------------|
| 1 conductor per clamp                   | Rigid - Solid / Stranded        | 0.2-4 mm²     | 22-10 AWG     | 12 AWG | <br>9.5 mm<br>0.37 in | <br>Flat screwdriver<br>Ø 4 mm<br>Ø 0.157 in | <br>0.5 - 0.8 N.m<br>4.4 - 7.1 lb.in |
|   | Flexible with insulated ferrule | 0.22-4 mm²    |               |        |                       |  |                                      |
|   | Gauge                           | A4            |               |        |                       |  |                                      |
| Rated current / Rated cross section     | 32 A / 4 mm²                    | 20 A / 10 AWG | 25 A / 12 AWG |        |                       |  |                                      |
| Rated short-time withstand current (1s) | 480 A                           |               |               |        |                       |  |                                      |
| Rated voltage                           | 800 V                           | 600 V         | 600 V         |        |                       |  |                                      |
| Impulse withstand voltage               | 8000 V                          |               |               |        |                       |  |                                      |
| Protection                              | IP20                            | NEMA 1        |               |        |                       |  |                                      |

The connecting capacity data for one Rigid - Solid / Stranded - Flexible conductor (when applicable) is a mandatory information required by IEC, UL and CSA standards. All other data are provided as supplementary information only. For more details, please consult our CB, UL or CSA certificates and technical datasheet available on <http://www.te.com>

|    |      |     |     |        |
|----|------|-----|-----|--------|
| CE | RoHS | USR | CSA | Gost R |
|----|------|-----|-----|--------|

## Accessories

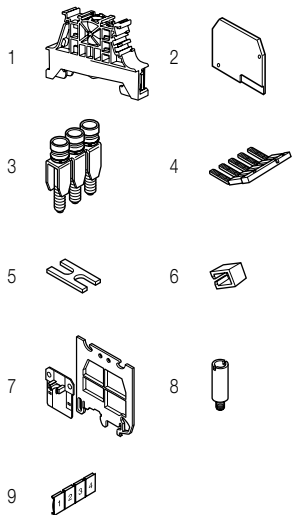

| Description              | Color                          | Type  | Part Number     | Pkg qty         | Weight (1 pce) g |       |
|--------------------------|--------------------------------|---|-----------------|-----------------|------------------|-------|
| 1 End stops              | Grey <input type="checkbox"/>  | BAM4  | 1SNK900001R0000 | 50              | 12.00            |       |
|                          |                                | BAZ1  | 1SNK900002R0000 | 50              | 4.70             |       |
| 2 End sections           | Grey <input type="checkbox"/>  | FEM3A   | 1SNA116576R1500 | 20              | 3.30             |       |
| 3 Jumper bars            |                                | 2 poles 32 A                                  | BJMI6-2         | 1SNA176663R0000 | 10               | 4.40  |
|                          |                                | 3 poles                                       | BJMI6-3         | 1SNA176664R0100 | 10               | 6.70  |
|                          |                                | 4 poles                                       | BJMI6-4         | 1SNA176665R0200 | 10               | 8.90  |
|                          |                                | 5 poles                                       | BJMI6-5         | 1SNA176666R0300 | 10               | 11.20 |
|                          |                                | 10 poles                                      | BJMI6-10        | 1SNA176667R0400 | 10               | 22.40 |
| 4 Lateral jumper bars    | Grey <input type="checkbox"/>  | 2 poles 35 A                                  | PC6-2           | 1SNA113546R1400 | 10               | 2.00  |
|                          |                                | 10 poles                                      | PC6-10          | 1SNA113548R2600 | 10               | 8.00  |
| 5 Cross spacing jumpers  |                                | 5 mm 0.200 in - 6 mm 0.236 in - 8 mm 0.315 in | EL6             | 1SNA173627R2100 | 10               | 0.10  |
|                          |                                | Universal screw jumper bar kit N°I            | BJDP1           | 1SNA179623R0300 | 10               | 7.00  |
|                          |                                | Universal screw jumper bar kit N°III          | BJDP3           | 1SNA179625R0500 | 10               | 5.00  |
| 6 Insulating tips        |                                | For lateral jumper bars type PC...            | EIP             | 1SNA113550R2400 | 10               |       |
| 7 Circuit separators     | Grey <input type="checkbox"/>  | 0 mm 0 in                                     | SCM6            | 1SNA113003R1000 | 10               | 0.30  |
| 8 Test sockets           |                                | DIA 2 mm 0.079 in                             | AL2             | 1SNA163043R2100 | 50               | 0.90  |
|                          |                                | DIA 3 mm 0.120 in                             | AL3             | 1SNA163261R0000 | 50               | 1.20  |
| 9 Terminal block markers | White <input type="checkbox"/> | Blank card                                    | RC610           | 1SNA233000R0100 | 1                | 7.50  |

Complete list of accessories is indicated in the terminal block datasheet. Some accessories such as jumper bars may modify the terminal block's ratings: complete information in the accessories catalogue pages.

## Ground screw clamp terminal blocks

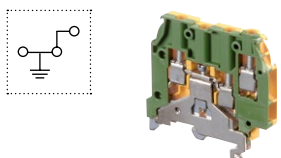

| Description | Color                                 | Type      | Part Number     | Pkg qty | Weight (1 pce) g |
|-------------|---------------------------------------|-----------|-----------------|---------|------------------|
| Ground      | Green-yellow <input type="checkbox"/> | M4/6.3A.P | 1SNA195637R1200 | 50      | 22.00            |

Technical data valid for copper conductors only.

# M4/6.4A screw clamp terminal blocks

## Feed-through - 6 mm 0.236 in spacing

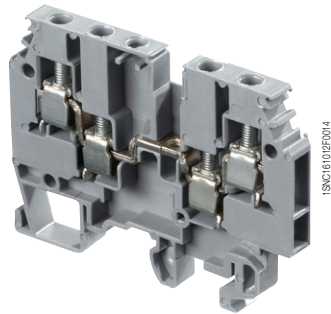
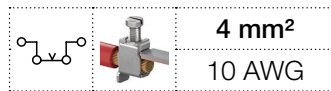

M4/6.4A

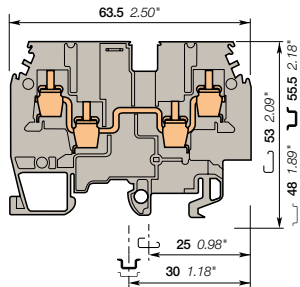

6 mm 0.236 in spacing

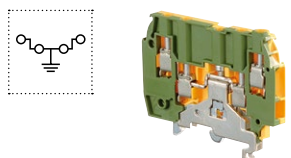
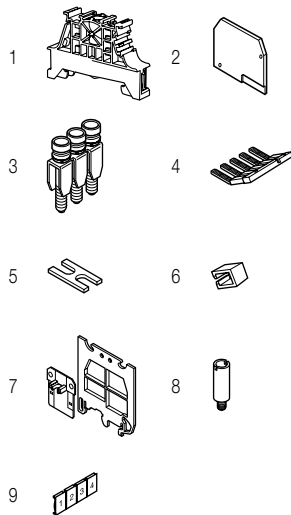

### Description

- Ease one potential distribution on 4 independent screw clamps,
- Flexibility: snap onto symmetrical and asymmetrical rails.

### Ordering details

| Description  | Color                         | Type      | Part Number     | Pkg qty | Weight (1 pce) g |
|--------------|-------------------------------|-----------|-----------------|---------|------------------|
| Feed-through | Grey <input type="checkbox"/> | M4/6.4A   | 1SNA115479R2300 | 50      | 20.00            |
|              | Blue <input type="checkbox"/> | M4/6.4A.N | 1SNA125479R2500 | 50      | 20.00            |

### Main technical data

| Connecting capacity                     |                                 | IEC          | UL            | CSA           | Mounting instructions |                                    |
|---|---------------------------------|--------------|---------------|---------------|-----------------------|------------------------------------|
| 1 conductor per clamp                   | Rigid - Solid / Stranded        | 0.2-4 mm²    | 22-10 AWG     | 12 AWG        | Rail                  | G32, TH 35-7.5, TH 35-15           |
|   | Flexible with insulated ferrule | 0.22-4 mm²   |               |               | Wire stripping length | 9.5 mm 0.37 in                     |
|   | Gauge                           | A4           |               |               | Tool                  | Flat screwdriver Ø 4 mm Ø 0.157 in |
| Rated current / Rated cross section     |                                 | 32 A / 4 mm² | 20 A / 10 AWG | 25 A / 12 AWG | Torque                | 0.5 - 0.8 N.m 4.4 - 7.1 lb.in      |
| Rated short-time withstand current (1s) |                                 | 480 A        |               |               |                       |                                    |
| Rated voltage                           |                                 | 800 V        | 600 V         | 600 V         |                       |                                    |
| Impulse withstand voltage               |                                 | 8000 V       |               |               |                       |                                    |
| Protection                              |                                 | IP20         | NEMA 1        |               |                       |                                    |

The connecting capacity data for one Rigid - Solid / Stranded - Flexible conductor (when applicable) is a mandatory information required by IEC, UL and CSA standards. All other data are provided as supplementary information only. For more details, please consult our CB, UL or CSA certificates and technical datasheet available on <http://www.te.com>

|  |  |  |  |  |
|--|--|--|--|--|
|  |  |  |  |  |
|--|--|--|--|--|

### Accessories

| Description              | Color                          | Type  | Part Number     | Pkg qty | Weight (1 pce) g |    |       |
|--------------------------|--------------------------------|---|-----------------|---------|------------------|----|-------|
| 1 End stops              | Grey <input type="checkbox"/>  | BAM4  | 1SNK900001R0000 | 50      | 12.00            |    |       |
|                          |                                | BAZ1  | 1SNK900002R0000 | 50      | 4.70             |    |       |
| 2 End sections           | Grey <input type="checkbox"/>  | FEM4A   | 1SNA116629R2200 | 20      | 3.80             |    |       |
| 3 Jumper bars            | Grey <input type="checkbox"/>  | 2 poles                                       | 32 A            | BJM6-2  | 1SNA176663R0000  | 10 | 4.40  |
|                          |                                | 3 poles                                       |                 | BJM6-3  | 1SNA176664R0100  | 10 | 6.70  |
|                          |                                | 4 poles                                       |                 | BJM6-4  | 1SNA176665R0200  | 10 | 8.90  |
|                          |                                | 5 poles                                       |                 | BJM6-5  | 1SNA176666R0300  | 10 | 11.20 |
|                          |                                | 10 poles                                      |                 | BJM6-10 | 1SNA176667R0400  | 10 | 22.40 |
| 4 Lateral jumper bars    | Grey <input type="checkbox"/>  | 2 poles                                       | 35 A            | PC6-2   | 1SNA113546R1400  | 10 | 2.00  |
|                          |                                | 10 poles                                      |                 | PC6-10  | 1SNA113548R2600  | 10 | 8.00  |
| 5 Cross spacing jumpers  | Grey <input type="checkbox"/>  | 5 mm 0.200 in - 6 mm 0.236 in - 8 mm 0.315 in |                 | EL6     | 1SNA173627R2100  | 10 | 0.10  |
|                          |                                | Universal screw jumper bar kit N°I            |                 | BJDP1   | 1SNA179623R0300  | 10 | 7.00  |
|                          |                                | Universal screw jumper bar kit N°III          |                 | BJDP3   | 1SNA179625R0500  | 10 | 5.00  |
| 6 Insulating tips        |                                | For lateral jumper bars type PC...            |                 | EIP     | 1SNA113550R2400  | 10 |       |
| 7 Circuit separators     | Grey <input type="checkbox"/>  | 0 mm  |                 | SCM6    | 1SNA113003R1000  | 10 | 0.30  |
| 8 Test sockets           | Grey <input type="checkbox"/>  | DIA 2 mm 0.079 in                             |                 | AL2     | 1SNA163043R2100  | 50 | 0.90  |
|                          |                                | DIA 3 mm 0.120 in                             |                 | AL3     | 1SNA163261R0000  | 50 | 1.20  |
| 9 Terminal block markers | White <input type="checkbox"/> | Blank card                                    |                 | RC610   | 1SNA233000R0100  | 1  | 7.50  |

Complete list of accessories is indicated in the terminal block datasheet. Some accessories such as jumper bars may modify the terminal block's ratings: complete information in the accessories catalogue pages.

### Ground screw clamp terminal blocks

| Description | Color                                 | Type      | Part Number     | Pkg qty | Weight (1 pce) g |
|-------------|---------------------------------------|-----------|-----------------|---------|------------------|
| Ground      | Green-yellow <input type="checkbox"/> | M4/6.4A.P | 1SNA195638R2300 | 50      | 22.00            |

Technical data valid for copper conductors only.



# M6/8 screw clamp terminal blocks

## Feed-through - 8 mm 0.315 in spacing

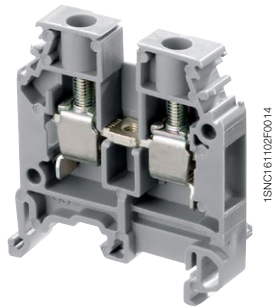
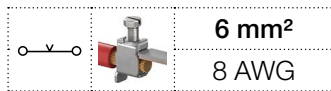

M6/8

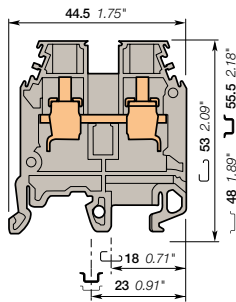

8 mm 0.315 in spacing

### Description

- Flexibility: snap onto symmetrical and asymmetrical rails,
- Many colors are available in addition to our generic grey, to help you quickly identify any of specific functions.

### Ordering details

| Description  | Color  | Type   | Part Number     | Pkg qty | Weight (1 pce) g |
|--------------|--------|--------|-----------------|---------|------------------|
| Feed-through | Grey   | M6/8   | 1SNA115118R1100 | 50      | 12.80            |
|              | Blue   | M6/8.N | 1SNA125118R1300 | 50      | 12.80            |
|              | Orange | M6/8   | 1SNA105004R2200 | 50      | 12.80            |
|              | Yellow | M6/8   | 1SNA105118R2000 | 50      | 12.80            |
|              | Red    | M6/8   | 1SNA400186R2100 | 50      | 12.80            |
|              | White  | M6/8   | 1SNA400187R2200 | 50      | 12.80            |
|              | Black  | M6/8   | 1SNA400239R1500 | 50      | 12.80            |
|              | Beige  | M6/8   | 1SNA195118R1200 | 50      | 12.80            |

### Main technical data

| Connecting capacity                     |                                 | IEC                      | UL           | CSA          | Mounting instructions |  |
|---|---------------------------------|--------------------------|--------------|--------------|-----------------------|--|
| 1 conductor per clamp                   | Rigid - Solid / Stranded        | 0.5-10 mm <sup>2</sup>   | 22-8 AWG     | 24-8 AWG     | Rail                  | G32, TH 35-7.5, TH 35-15                       |
|   | Flexible with insulated ferrule | 0.5-6 mm <sup>2</sup>    |              |              | Wire stripping length | 12 mm 0.47 in                                  |
|   | Gauge                           | A5                       |              |              | Tool                  | Flat screwdriver Ø 4 - 5 mm Ø 0.157 - 0.197 in |
| Rated current / Rated cross section     |                                 | 41 A / 6 mm <sup>2</sup> | 50 A / 8 AWG | 50 A / 8 AWG | Torque                | 0.8 - 1 N.m 7.1 - 8.9 lb.in                    |
| Rated short-time withstand current (1s) |                                 | 720 A                    |              |              |                       |  |
| Rated voltage                           |                                 | 1000 V                   | 600 V        | 600 V        |                       |  |
| Impulse withstand voltage               |                                 | 8000 V                   |              |              |                       |  |
| Protection                              |                                 | IP20                     | NEMA 1       |              |                       |  |

The connecting capacity data for one Rigid - Solid / Stranded - Flexible conductor (when applicable) is a mandatory information required by IEC, UL and CSA standards. All other data are provided as supplementary information only. For more details, please consult our CB, UL or CSA certificates and technical datasheet available on <http://www.te.com>

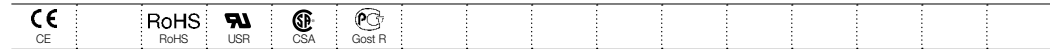

### Accessories

| Description              | Color       | Type  | Part Number     | Pkg qty  | Weight (1 pce) g |    |       |
|--------------------------|-------------|---|-----------------|----------|------------------|----|-------|
| 1 End stops              | Grey        | BAM4  | 1SNK900001R0000 | 50       | 12.00            |    |       |
|                          |             | BAZ1  | 1SNK900002R0000 | 50       | 4.70             |    |       |
| 2 End sections           | Grey        | FEM6  | 1SNA118368R1600 | 20       | 2.40             |    |       |
| 3 Jumper bars            |             | 2 poles   | 41 A            | BJMI8-2  | 1SNA176669R1600  | 10 | 4.50  |
|                          |             | 3 poles   |                 | BJMI8-3  | 1SNA176670R1300  | 10 | 6.00  |
|                          |             | 4 poles   |                 | BJMI8-4  | 1SNA176671R0000  | 10 | 10.00 |
|                          |             | 5 poles   |                 | BJMI8-5  | 1SNA176672R0100  | 10 | 12.22 |
|                          |             | 10 poles  |                 | BJMI8-10 | 1SNA176673R0200  | 10 | 20.00 |
| 4 Lateral jumper bars    |             | 2 poles   | 50 A            | PC8-2    | 1SNA116538R1700  | 10 | 3.00  |
|                          |             | 10 poles  |                 | PC8-10   | 1SNA163313R2400  | 10 |       |
| 5 Cross spacing jumpers  |             | 5 mm 0.200 in - 6 mm 0.236 in - 8 mm 0.315 in   |                 | EL6      | 1SNA173627R2100  | 10 | 0.10  |
|                          |             | Universal screw jumper bar kit N <sup>PI</sup>  |                 | BJDP1    | 1SNA179623R0300  | 10 | 7.00  |
|                          |             | Universal screw jumper bar kit N <sup>III</sup> |                 | BJDP3    | 1SNA179625R0500  | 10 | 5.00  |
| 6 Circuit separators     | Grey        | 0 mm 0 in                                       |                 | SCM6     | 1SNA113003R1000  | 10 | 0.30  |
|                          |             | 3 mm 0.118 in                                   |                 | SCFM6    | 1SNA114825R0500  | 20 | 4.00  |
|                          |             |   |                 | SCFCV1-2 | 1SNA116795R1100  | 10 | 8.00  |
|                          |             |   |                 | SCF6     | 1SNA118707R0300  | 20 |       |
| 7 Protecting covers      | Transparent | Length 1 m 39 in                                |                 | CPV1-2   | 1SNA176816R1200  | 1  |       |
|                          |             | Length 500 mm 19.70 in                          |                 | CPM      | 1SNA187312R1400  | 1  |       |
| 8 Terminal block markers | White       | Blank card                                      |                 | RC810    | 1SNA234000R0200  | 1  | 8.20  |

Complete list of accessories is indicated in the terminal block datasheet. Some accessories such as jumper bars may modify the terminal block's ratings: complete information in the accessories catalogue pages.

### Ground screw clamp terminal blocks

| Description | Color        | Type   | Part Number     | Pkg qty | Weight (1 pce) g |
|-------------|--------------|--------|-----------------|---------|------------------|
| Ground      | Green-yellow | M6/8.P | 1SNA165114R1700 | 50      | 26.00            |

Technical data valid for copper conductors only.

## M6/8 screw clamp terminal blocks

### Feed-through - 8 mm 0.315 in spacing

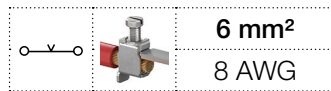

### With partition

#### Ordering details

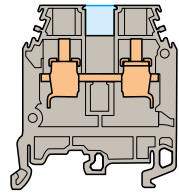

8 mm 0.315 in spacing

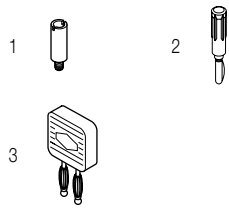

| Description                 | Color                                     | Type     | Part Number     | Pkg qty | Weight (1 pce) g |
|-----------------------------|---|----------|-----------------|---------|------------------|
| Feed-through With partition | Grey <input type="checkbox"/>             | M6/8.1   | 1SNA115260R0300 | 50      | 12.80            |
|                             | Green <input checked="" type="checkbox"/> | M6/8.1   | 1SNA105128R2200 | 50      | 12.80            |
|                             | Beige <input type="checkbox"/>            | M6/8.1   | 1SNA195260R0400 | 50      | 12.80            |
|                             | Blue <input type="checkbox"/>             | M6/8.1.N | 1SNA125260R0500 | 50      | 12.80            |

| Main technical data       | IEC    | UL     | CSA   |
|---------------------------|--------|--------|-------|
| Rated voltage             | 1000 V | 600 V  | 600 V |
| Impulse withstand voltage | 8000 V |        |       |
| Protection                | IP20   | NEMA 1 |       |

|  |  |  |  |  |
|--|--|--|--|--|
|  |  |  |  |  |
|--|--|--|--|--|

#### Accessories

| Description           | Color                                     | Type   | Part Number     | Pkg qty | Weight (1 pce) g |
|-----------------------|---|--------|-----------------|---------|------------------|
| 1 Test sockets        |   | AL2    | 1SNA163043R2100 | 50      | 0.90             |
|                       |   | AL3    | 1SNA163261R0000 | 50      | 1.20             |
|                       |   | AL4-M3 | 1SNA206721R0100 | 50      | 1.10             |
| 2 Test plugs          | Black <input checked="" type="checkbox"/> | FC2    | 1SNA007865R2600 | 100     |                  |
|                       | White <input type="checkbox"/>            | FC4    | 1SNA167860R0100 | 10      | 10.00            |
| 3 Short circuit plugs |   | BP8.A4 | 1SNA173888R2000 | 10      |                  |

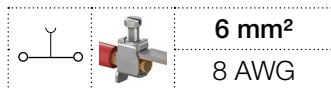

### With test socket DIA 2 mm 0.079 in

#### Ordering details

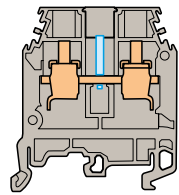

8 mm 0.315 in spacing



| Description  | Color                         | Type   | Part Number     | Pkg qty | Weight (1 pce) g |
|--|-------------------------------|--------|-----------------|---------|------------------|
| Feed-through With test socket<br>DIA 2 mm 0.079 in | Grey <input type="checkbox"/> | M6/8.2 | 1SNA115218R2500 | 50      | 12.80            |

| Main technical data       | IEC    | UL     | CSA   |
|---------------------------|--------|--------|-------|
| Rated voltage             | 800 V  | 600 V  | 600 V |
| Impulse withstand voltage | 8000 V |        |       |
| Protection                | IP20   | NEMA 1 |       |

|  |  |  |  |  |
|--|--|--|--|--|
|  |  |  |  |  |
|--|--|--|--|--|

#### Accessories

| Description  | Color                                     | Type | Part Number     | Pkg qty | Weight (1 pce) g |
|--------------|---|------|-----------------|---------|------------------|
| 1 Test plugs | Black <input checked="" type="checkbox"/> | FC2  | 1SNA007865R2600 | 100     |                  |

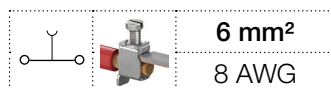

### With test socket DIA 4 mm 0.157 in

#### Ordering details

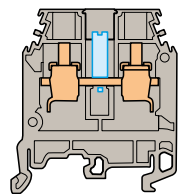

8 mm 0.315 in spacing

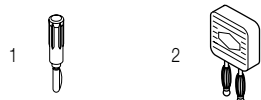

| Description  | Color                         | Type   | Part Number     | Pkg qty | Weight (1 pce) g |
|--|-------------------------------|--------|-----------------|---------|------------------|
| Feed-through With test socket<br>DIA 4 mm 0.157 in | Grey <input type="checkbox"/> | M6/8.4 | 1SNA115219R2600 | 50      | 12.80            |

| Main technical data       | IEC    | UL    | CSA   |
|---------------------------|--------|-------|-------|
| Rated voltage             | 800 V  | 600 V | 600 V |
| Impulse withstand voltage | 8000 V |       |       |
| Protection                | IP10   | NEMA  |       |

|  |  |  |  |  |
|--|--|--|--|--|
|  |  |  |  |  |
|--|--|--|--|--|

#### Accessories

| Description           | Color                          | Type   | Part Number     | Pkg qty | Weight (1 pce) g |
|-----------------------|--------------------------------|--------|-----------------|---------|------------------|
| 1 Test plugs          | White <input type="checkbox"/> | FC4    | 1SNA167860R0100 | 10      | 10.00            |
| 2 Short circuit plugs |                                | BP8.A4 | 1SNA173888R2000 | 10      |                  |

Technical data valid for copper conductors only.

2

1SNC161097S0201 - Rev. A

# M10/10 screw clamp terminal blocks

## Feed-through - 10 mm 0.394 in spacing

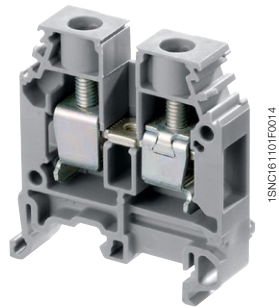
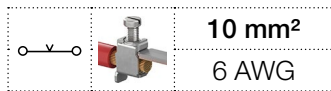

M10/10

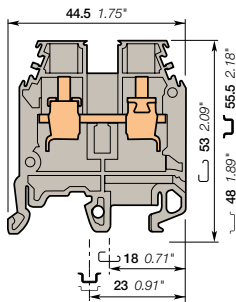

10 mm 0.394 in spacing

### Description

- Flexibility: snap onto symmetrical and asymmetrical rails,
- Many colors are available in addition to our generic grey, to help you quickly identify any of specific functions.

### Ordering details

| Description  | Color                           | Type     | Part Number     | Pkg qty | Weight (1 pce) g |
|--------------|---------------------------------|----------|-----------------|---------|------------------|
| Feed-through | Grey <input type="checkbox"/>   | M10/10   | 1SNA115120R1700 | 50      | 17.20            |
|              | Blue <input type="checkbox"/>   | M10/10.N | 1SNA125120R1100 | 50      | 17.20            |
|              | Yellow <input type="checkbox"/> | M10/10   | 1SNA105120R2600 | 50      | 17.20            |
|              | Red <input type="checkbox"/>    | M10/10   | 1SNA400189R0400 | 50      | 17.20            |
|              | White <input type="checkbox"/>  | M10/10   | 1SNA400190R0100 | 50      | 17.20            |
|              | Black <input type="checkbox"/>  | M10/10   | 1SNA400188R0300 | 50      | 17.20            |
|              | Beige <input type="checkbox"/>  | M10/10   | 1SNA195120R1000 | 50      | 17.20            |

### Main technical data

| Connecting capacity                     | IEC                             | UL                     | CSA          | Mounting instructions |
|---|---------------------------------|------------------------|--------------|-----------------------|
| 1 conductor per clamp                   | Rigid - Solid / Stranded        | 0.5-16 mm <sup>2</sup> | 20-6 AWG     | 22-6 AWG              |
|   | Flexible with insulated ferrule | 0.5-10 mm <sup>2</sup> |              |                       |
| Gauge                                   | B6                              |                        |              |                       |
| Rated current / Rated cross section     | 57 A / 10 mm <sup>2</sup>       | 65 A / 6 AWG           | 70 A / 6 AWG |                       |
| Rated short-time withstand current (1s) | 1200 A                          |                        |              |                       |
| Rated voltage                           | 1000 V                          | 600 V                  | 600 V        |                       |
| Impulse withstand voltage               | 8000 V                          |                        |              |                       |
| Protection                              | IP20                            | NEMA 1                 |              |                       |

The connecting capacity data for one Rigid - Solid / Stranded - Flexible conductor (when applicable) is a mandatory information required by IEC, UL and CSA standards. All other data are provided as supplementary information only. For more details, please consult our CB, UL or CSA certificates and technical datasheet available on <http://www.te.com>

|    |      |     |     |        |
|----|------|-----|-----|--------|
| CE | RoHS | USR | CSA | Gost R |
|----|------|-----|-----|--------|

### Mounting instructions

|                       |  |  |
|-----------------------|--|--|
| Rail                  |  | G32, TH 35-7.5, TH 35-15                               |
| Wire stripping length |  | 12 mm<br>0.47 in                                       |
| Tool                  |  | Flat screwdriver<br>Ø 5.5 - 6 mm<br>Ø 0.217 - 0.236 in |
| Torque                |  | 1.2 - 1.4 N.m<br>10.6 - 12.4 lb.in                     |

### Accessories

| Description              | Color   | Type                                 | Part Number     | Pkg qty         | Weight (1 pce) g |       |
|--------------------------|---|--------------------------------------|-----------------|-----------------|------------------|-------|
| 1 End stops              | Grey <input type="checkbox"/>                   | BAM4                                 | 1SNK900001R0000 | 50              | 12.00            |       |
|                          |   | BAZ1                                 | 1SNK900002R0000 | 50              | 4.70             |       |
| 2 End sections           | Grey <input type="checkbox"/>                   | FEM6                                 | 1SNA118368R1600 | 20              | 2.40             |       |
| 3 Jumper bars            |   | 2 poles                              | BJMI10-2        | 1SNA176675R0400 | 50               | 5.00  |
|                          |   | 3 poles                              | BJMI10-3        | 1SNA176676R0500 | 10               | 8.00  |
|                          |   | 4 poles                              | BJMI10-4        | 1SNA176677R0600 | 10               | 11.00 |
|                          |   | 5 poles                              | BJMI10-5        | 1SNA176678R1700 | 10               | 13.00 |
|                          |   | 10 poles                             | BJMI10-10       | 1SNA176679R1000 | 10               | 27.00 |
| 4 Lateral jumper bars    |   | 10 poles                             | PC10-10         | 1SNA163315R2600 | 10               |       |
| 5 Cross spacing jumpers  |   | Universal screw jumper bar kit N°I   | BJDP1           | 1SNA179623R0300 | 10               | 7.00  |
|                          |   | Universal screw jumper bar kit N°III | BJDP3           | 1SNA179625R0500 | 10               | 5.00  |
| 6 Circuit separators     | Grey <input type="checkbox"/>                   | 0 mm                                 | SCM6            | 1SNA113003R1000 | 10               | 0.30  |
|                          |   | 3 mm                                 | SCFM6           | 1SNA114825R0500 | 20               | 4.00  |
|                          |   |                                      | SCFCV1-2        | 1SNA116795R1100 | 10               | 8.00  |
|                          |   |                                      | SCF6            | 1SNA118707R0300 | 20               |       |
| 7 Protecting covers      | Transparent <input checked="" type="checkbox"/> | Length 1 m 39 in                     | CPV1-2          | 1SNA176816R1200 | 1                |       |
|                          |   | Length 500 mm 19.70 in               | CPM             | 1SNA187312R1400 | 1                |       |
| 8 Terminal block markers | White <input type="checkbox"/>                  | Blank card                           | RC1010          | 1SNA238000R1600 | 1                | 1.30  |

Complete list of accessories is indicated in the terminal block datasheet. Some accessories such as jumper bars may modify the terminal block's ratings: complete information in the accessories catalogue pages.

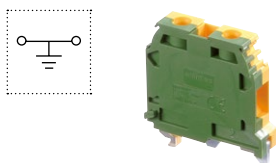
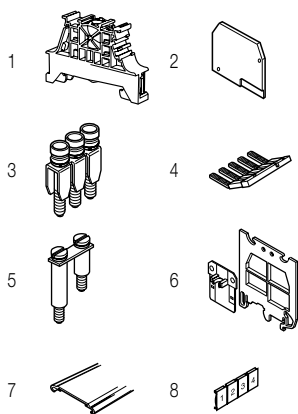

### Ground screw clamp terminal blocks

| Description | Color  | Type     | Part Number     | Pkg qty | Weight (1 pce) g |
|-------------|--|----------|-----------------|---------|------------------|
| Ground      | Green-yellow <input checked="" type="checkbox"/> | M10/10.P | 1SNA165115R1000 | 50      | 29.00            |

Technical data valid for copper conductors only.

# M10/10 screw clamp terminal blocks

## Feed-through - 10 mm 0.394 in spacing

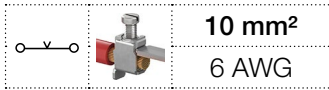

### With partition

#### Ordering details

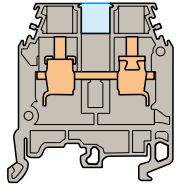

10 mm 0.394 in spacing



| Description                 | Color                         | Type     | Part Number     | Pkg qty | Weight (1 pce) g |
|-----------------------------|-------------------------------|----------|-----------------|---------|------------------|
| Feed-through With partition | Grey <input type="checkbox"/> | M10/10.1 | 1SNA115261R2000 | 50      | 17.20            |

| Main technical data       | IEC    | UL     | CSA   | Nota |
|---------------------------|--------|--------|-------|------|
| Rated voltage             | 1000 V | 600 V  | 600 V |      |
| Impulse withstand voltage | 8000 V |        |       |      |
| Protection                | IP20   | NEMA 1 |       |      |

|    |      |    |     |        |  |  |  |  |  |  |  |  |  |  |  |  |  |  |  |
|----|------|----|-----|--------|--|--|--|--|--|--|--|--|--|--|--|--|--|--|--|
|    |      |    |     |        |  |  |  |  |  |  |  |  |  |  |  |  |  |  |  |
| CE | RoHS | UL | CSA | Gost R |  |  |  |  |  |  |  |  |  |  |  |  |  |  |  |

#### Accessories

| Description    | Color | Type  | Part Number     | Pkg qty | Weight (1 pce) g |
|----------------|-------|---|-----------------|---------|------------------|
| 1 Test sockets |       | AL2   | 1SNA163043R2100 | 50      | 0.90             |
|                |       | AL3   | 1SNA163261R0000 | 50      | 1.20             |
|                |       | AL4-M3  | 1SNA206721R0100 | 50      | 1.10             |
| 2 Test plugs   |       | Black <input checked="" type="checkbox"/> FC2 | 1SNA007865R2600 | 100     |                  |
|                |       | White <input type="checkbox"/> FC4            | 1SNA167860R0100 | 10      |                  |

Technical data valid for copper conductors only.

# M16/12 screw clamp terminal blocks

## Feed-through - 12 mm 0.472 in spacing

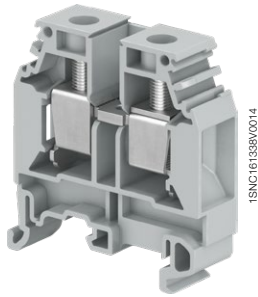
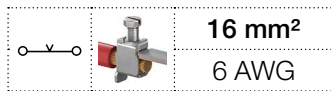

M16/12

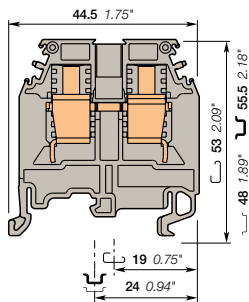

12 mm 0.472 in spacing

### Description

- Flexibility: snap onto symmetrical and asymmetrical rails,
- Many colors are available in addition to our generic grey, to help you quickly identify any of specific functions,
- Use of jumper bars requires the user to cut out the partition.

### Ordering details

| Description                 | Color  | Type     | Part Number     | Pkg qty | Weight (1 pce) g |
|-----------------------------|--------|----------|-----------------|---------|------------------|
| Feed-through With partition | Grey   | M16/12   | 1SNA115129R1400 | 20      | 26.12            |
|                             | Blue   | M16/12.N | 1SNA125129R1600 | 20      | 26.12            |
|                             | Yellow | M16/12   | 1SNA105129R2300 | 20      | 26.12            |
|                             | Red    | M16/12   | 1SNA400192R2700 | 20      | 26.12            |
|                             | White  | M16/12   | 1SNA400193R2000 | 20      | 26.12            |
|                             | Black  | M16/12   | 1SNA400191R2600 | 20      | 26.12            |
|                             | Beige  | M16/12   | 1SNA195129R1500 | 20      | 26.12            |

### Main technical data

| Connecting capacity                     | IEC                             | UL                     | CSA          | Rail     | Wire stripping length | Tool                                      | Torque                             |
|---|---------------------------------|------------------------|--------------|----------|-----------------------|---|------------------------------------|
| 1 conductor per clamp                   | Rigid - Solid / Stranded        | 2.5-25 mm <sup>2</sup> | 18-4 AWG     | 14-4 AWG | 14 mm<br>0.55 in      | Flat screwdriver<br>Ø 5.5 mm<br>Ø 0.22 in | 1.2 - 1.4 N.m<br>10.6 - 12.4 lb.in |
|   | Flexible with insulated ferrule | 2.5-16 mm <sup>2</sup> |              |          |                       |   |                                    |
|   | Gauge                           | B7                     |              |          |                       |   |                                    |
| Rated current / Rated cross section     | 76 A / 16 mm <sup>2</sup>       | 85 A / 4 AWG           | 85 A / 4 AWG |          |                       |   |                                    |
| Rated short-time withstand current (1s) | 1920 A                          |                        |              |          |                       |   |                                    |
| Rated voltage                           | 1000 V                          | 600 V                  | 600 V        |          |                       |   |                                    |
| Impulse withstand voltage               | 8000 V                          |                        |              |          |                       |   |                                    |
| Protection                              | IP20                            | NEMA 1                 |              |          |                       |   |                                    |

The connecting capacity data for one Rigid - Solid / Stranded - Flexible conductor (when applicable) is a mandatory information required by IEC, UL and CSA standards. All other data are provided as supplementary information only. For more details, please consult our CB, UL or CSA certificates and technical datasheet available on <http://www.te.com>

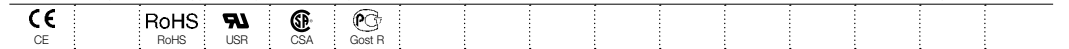

### Mounting instructions

| Connecting capacity                     | IEC                             | UL                     | CSA          | Rail     | Wire stripping length | Tool                                      | Torque                             |
|---|---------------------------------|------------------------|--------------|----------|-----------------------|---|------------------------------------|
| 1 conductor per clamp                   | Rigid - Solid / Stranded        | 2.5-25 mm <sup>2</sup> | 18-4 AWG     | 14-4 AWG | 14 mm<br>0.55 in      | Flat screwdriver<br>Ø 5.5 mm<br>Ø 0.22 in | 1.2 - 1.4 N.m<br>10.6 - 12.4 lb.in |
|   | Flexible with insulated ferrule | 2.5-16 mm <sup>2</sup> |              |          |                       |   |                                    |
|   | Gauge                           | B7                     |              |          |                       |   |                                    |
| Rated current / Rated cross section     | 76 A / 16 mm <sup>2</sup>       | 85 A / 4 AWG           | 85 A / 4 AWG |          |                       |   |                                    |
| Rated short-time withstand current (1s) | 1920 A                          |                        |              |          |                       |   |                                    |
| Rated voltage                           | 1000 V                          | 600 V                  | 600 V        |          |                       |   |                                    |
| Impulse withstand voltage               | 8000 V                          |                        |              |          |                       |   |                                    |
| Protection                              | IP20                            | NEMA 1                 |              |          |                       |   |                                    |

### Accessories

| Description              | Color | Type                                 | Part Number     | Pkg qty         | Weight (1 pce) g |       |
|--------------------------|-------|--------------------------------------|-----------------|-----------------|------------------|-------|
| 1 End stops              | Grey  | BAM4                                 | 1SNK900001R0000 | 50              | 12.00            |       |
|                          |       | BAZ1                                 | 1SNK900002R0000 | 50              | 4.70             |       |
| 2 End sections           | Grey  | FEM12                                | 1SNA118618R0100 | 20              | 3.20             |       |
| 3 Jumper bars            |       | 2 poles                              | BJMI12-2        | 1SNA179626R0600 | 10               | 6.00  |
|                          |       | 3 poles                              | BJMI12-3        | 1SNA179628R1000 | 10               | 9.00  |
|                          |       | 4 poles                              | BJMI12-4        | 1SNA179629R1100 | 10               | 13.00 |
|                          |       | 5 poles                              | BJMI12-5        | 1SNA179630R1600 | 10               | 16.00 |
|                          |       | 10 poles                             | BJMI12-10       | 1SNA179631R0300 | 10               | 33.00 |
| 4 Cross spacing jumpers  |       | Universal screw jumper bar kit N°II  | BJDP2           | 1SNA179624R0400 | 10               | 6.00  |
|                          |       | Universal screw jumper bar kit N°III | BJDP3           | 1SNA179625R0500 | 10               | 5.00  |
| 5 Circuit separators     | Grey  | SCF12                                | 1SNA113102R1000 | 20              | 2.00             |       |
|                          |       | SCFM6                                | 1SNA114825R0500 | 20              | 4.00             |       |
|                          |       | SCFCV1-2                             | 1SNA116795R1100 | 10              | 8.00             |       |
| 6 Test sockets           |       | DIA 2 mm 0.079 in                    | AL2             | 1SNA163043R2100 | 50               | 0.90  |
|                          |       | DIA 3 mm 0.120 in                    | AL3             | 1SNA163261R0000 | 50               | 1.20  |
|                          |       | DIA 4 mm 0.157 in                    | AL4-M3          | 1SNA206721R0100 | 50               | 1.10  |
|                          |       | DIA 2 mm 0.079 in                    | Black           | FC2             | 1SNA007865R2600  | 100   |
| 7 Test plugs             | White | DIA 4 mm 0.157 in                    | FC4             | 1SNA167860R0100 | 10               |       |
|                          |       | Transparent                          | CPV1-2          | 1SNA176816R1200 | 1                |       |
| 8 Protecting covers      |       | Length 1 m 39 in                     | CPM             | 1SNA187312R1400 | 1                |       |
|                          |       | Length 500 mm 19.70 in               | White           | RC1010          | 1SNA238000R1600  | 1     |
| 9 Terminal block markers |       | Blank card                           |                 |                 |                  |       |

Complete list of accessories is indicated in the terminal block datasheet. Some accessories such as jumper bars may modify the terminal block's ratings: complete information in the accessories catalogue pages.

### Ground screw clamp terminal blocks

| Description                           | Color        | Type     | Part Number     | Pkg qty | Weight (1 pce) g |
|---------------------------------------|--------------|----------|-----------------|---------|------------------|
| Ground Profile aligned with M16/12... | Green-yellow | M16/12.P | 1SNA165130R2300 | 20      | 40.00            |

Technical data valid for copper conductors only.



# M35/16 screw clamp terminal blocks

## Feed-through - 16 mm 0.630 in spacing

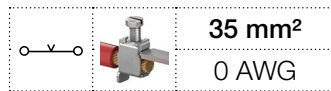

M35/16

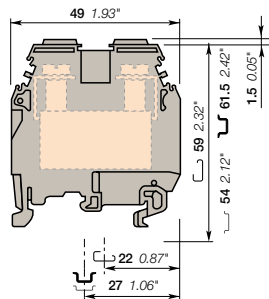

16 mm 0.630 in spacing

### Description

- Closed terminal block: no end section needed, optimized rigidity,
- Flexibility: snap onto symmetrical and asymmetrical rails,
- Use of jumper bars requires the user to cut out the partition.

### Ordering details

| Description                              | Color  | Type     | Part Number     | Pkg qty | Weight (1 pce) g |
|--|--------|----------|-----------------|---------|------------------|
| Feed-through Closed block with partition | Grey   | M35/16   | 1SNA115124R0700 | 20      | 50.00            |
|  | Blue   | M35/16.N | 1SNA125124R0100 | 20      | 50.00            |
|  | Yellow | M35/16   | 1SNA105124R1600 | 20      | 50.00            |
|  | Red    | M35/16   | 1SNA400195R2200 | 20      | 50.00            |
|  | White  | M35/16   | 1SNA400196R2300 | 20      | 50.00            |
|  | Black  | M35/16   | 1SNA400194R2100 | 20      | 50.00            |
|  | Beige  | M35/16   | 1SNA195124R0000 | 20      | 50.00            |

### Main technical data

| Connecting capacity                     | IEC                             | UL                   | CSA           | Rail     | Wire stripping length | Tool   | Torque                           |
|---|---------------------------------|----------------------|---------------|----------|-----------------------|--|----------------------------------|
| 1 conductor per clamp                   | Rigid - Solid / Stranded        | 6-50 mm <sup>2</sup> | 10-0 AWG      | 10-0 AWG | 17 mm<br>0.669 in     | Flat screwdriver<br>Ø 6.5 - 7 mm<br>Ø 0.255 - 0.276 in | 2.8 - 3 N.m<br>24.9 - 26.7 lb.in |
|   | Flexible with insulated ferrule | 6-35 mm <sup>2</sup> |               |          |                       |  |                                  |
|   | Gauge                           | B9                   |               |          |                       |  |                                  |
| Rated current / Rated cross section     | 125 A / 35 mm <sup>2</sup>      | 150 A / 0 AWG        | 150 A / 0 AWG |          |                       |  |                                  |
| Rated short-time withstand current (1s) | 4200 A                          |                      |               |          |                       |  |                                  |
| Rated voltage                           | 1000 V                          | 600 V                | 600 V         |          |                       |  |                                  |
| Impulse withstand voltage               | 8000 V                          |                      |               |          |                       |  |                                  |
| Protection                              | IP10                            | NEMA                 |               |          |                       |  |                                  |

The connecting capacity data for one Rigid - Solid / Stranded - Flexible conductor (when applicable) is a mandatory information required by IEC, UL and CSA standards. All other data are provided as supplementary information only. For more details, please consult our CB, UL or CSA certificates and technical datasheet available on <http://www.te.com>

|    |      |    |     |        |
|----|------|----|-----|--------|
| CE | RoHS | UL | CSA | Gost R |
|----|------|----|-----|--------|

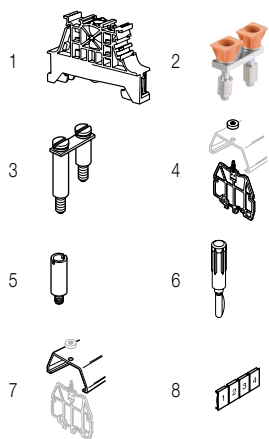

### Accessories

| Description              | Color       | Type                                | Part Number     | Pkg qty         | Weight (1 pce) g |       |
|--------------------------|-------------|-------------------------------------|-----------------|-----------------|------------------|-------|
| 1 End stops              | Grey        | BAM4                                | 1SNK900001R0000 | 50              | 12.00            |       |
|                          |             | BAZ1                                | 1SNK900002R0000 | 50              | 4.70             |       |
| 2 Jumper bars            | Orange      | 2 poles                             | JB16-2          | 1SNK916302R0000 | 10               | 10.20 |
|                          |             | 3 poles                             | JB16-3          | 1SNK916303R0000 | 10               | 16.00 |
|                          |             | 4 poles                             | JB16-4          | 1SNK916304R0000 | 10               | 21.80 |
|                          |             | 5 poles                             | JB16-5          | 1SNK916305R0000 | 10               | 27.60 |
|                          |             | 10 poles                            | JB16-10         | 1SNK916310R0000 | 10               | 56.60 |
| 3 Cross spacing jumpers  | Grey        | Universal screw jumper bar kit N°I  | BJDP1           | 1SNA179623R0300 | 10               | 7.00  |
|                          |             | Universal screw jumper bar kit N°II | BJDP2           | 1SNA179624R0400 | 10               | 6.00  |
| 4 Circuit separators     | Grey        | SCFCV1-2                            | 1SNA116795R1100 | 10              | 8.00             |       |
| 5 Test sockets           |             | AL4-M4                              | 1SNA206723R0300 | 50              | 1.30             |       |
| 6 Test plugs             | White       | FC4                                 | 1SNA167860R0100 | 10              |                  |       |
| 7 Protecting covers      | Transparent | CPV1-2                              | 1SNA176816R1200 | 1               |                  |       |
| 8 Terminal block markers | White       | RC1010                              | 1SNA238000R1600 | 10              | 1.30             |       |

Complete list of accessories is indicated in the terminal block datasheet. Some accessories such as jumper bars may modify the terminal block's ratings: complete information in the accessories catalogue pages.

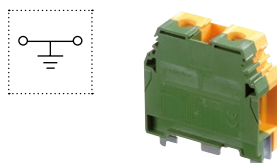

### Ground screw clamp terminal blocks

| Description                           | Color        | Type     | Part Number     | Pkg qty | Weight (1 pce) g |
|---------------------------------------|--------------|----------|-----------------|---------|------------------|
| Ground Profile aligned with M35/16... | Green-yellow | M35/16.P | 1SNA165111R1400 | 20      | 50.50            |

Technical data valid for copper conductors only.

# D70/22 screw clamp terminal blocks

## Feed-through - 22 mm 0.866 in spacing

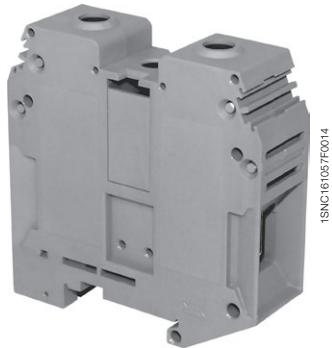
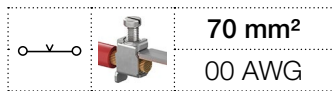

D70/22

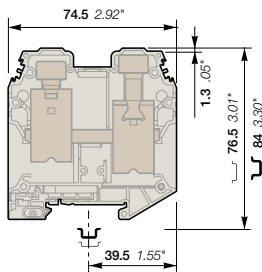

22 mm 0.866 in spacing

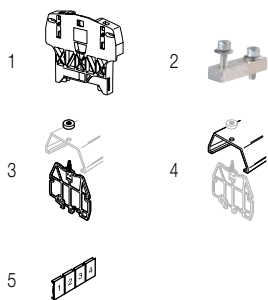

### Description

- Closed terminal block: no end section needed, optimized rigidity,
- Use of jumper bars requires the user to cut out the partition.

### Ordering details

| Description               | Color                           | Type      | Part Number     | Pkg qty | Weight (1 pce) g |
|---------------------------|---------------------------------|-----------|-----------------|---------|------------------|
| Feed-through Closed block | Grey <input type="checkbox"/>   | D70/22    | 1SNA400305R1000 | 10      | 158.10           |
|                           | Blue <input type="checkbox"/>   | D70/22.N  | 1SNA400306R1100 | 10      | 158.10           |
|                           | Yellow <input type="checkbox"/> | D70/22.YL | 1SNA400789R0000 | 10      | 158.10           |

### Main technical data

| Connecting capacity                     | IEC                             | UL                    | CSA            | Mounting instructions                   |                                      |
|---|---------------------------------|-----------------------|----------------|---|--------------------------------------|
| 1 conductor per clamp                   | Rigid - Solid / Stranded        | 16-95 mm <sup>2</sup> | 4-00 AWG       | 4-00 AWG                                | Rail  TH 35-7.5, TH 35-15            |
|   | Flexible with insulated ferrule | 16-70 mm <sup>2</sup> |                |   | Wire stripping length  25 mm 0.98 in |
| Gauge                                   | B11                             |                       |                | Tool  Allen key<br>Ø 6 mm<br>Ø 0.236 in |                                      |
| Rated current / Rated cross section     | 192 A / 70 mm <sup>2</sup>      | 159 A / 00 AWG        | 159 A / 00 AWG | Torque  6 - 7 N.m<br>53.4 - 62.3 lb.in  |                                      |
| Rated short-time withstand current (1s) | 8400 A                          |                       |                |   |                                      |
| Rated voltage                           | 1000 V                          | 600 V                 | 600 V          |   |                                      |
| Impulse withstand voltage               | 8000 V                          |                       |                |   |                                      |
| Protection                              | IP10                            | NEMA                  |                |   |                                      |

The connecting capacity data for one Rigid - Solid / Stranded - Flexible conductor (when applicable) is a mandatory information required by IEC, UL and CSA standards. All other data are provided as supplementary information only. For more details, please consult our CB, UL or CSA certificates and technical datasheet available on <http://www.te.com>

|    |     |      |         |     |        |
|----|-----|------|---------|-----|--------|
| CE | IEC | RoHS | UL      | CSA | Gost R |
| CE | CB  | RoHS | ULR CNR | CSA | Gost R |

### Accessories

| Description                                       | Color   | Type    | Part Number     | Pkg qty | Weight (1 pce) g |
|---|---|---------|-----------------|---------|------------------|
| 1 End stops 12 mm 0.472 in                        | Grey <input type="checkbox"/>                   | BAZH1   | 1SNK900102R0000 | 50      | 24.00            |
| 2 Jumper bars 2 poles 192 A                       |   | JB22-2  | 1SNK922302R0000 | 5       | 27.00            |
|   |   | JB22-3  | 1SNK922303R0000 | 5       | 43.30            |
|   |   | JB22-5  | 1SNK922305R0000 | 5       | 76.10            |
|   |   | JB22-10 | 1SNK922310R0000 | 5       | 157.40           |
| 3 Circuit separators 3 mm 0.118 in                | Grey <input type="checkbox"/>                   | SCFCV4  | 1SNA116797R1300 | 10      |                  |
| 4 Protecting covers Transparent, length 1 m 39 in | Transparent <input checked="" type="checkbox"/> | CPV4-5  | 1SNA176791R2100 | 1       |                  |
| 5 Terminal block markers Blank card               | White <input type="checkbox"/>                  | RC1010  | 1SNA238000R1600 | 1       | 1.30             |

Complete list of accessories is indicated in the terminal block datasheet. Some accessories such as jumper bars may modify the terminal block's ratings: complete information in the accessories catalogue pages.

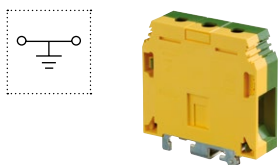

### Ground screw clamp terminal blocks

| Description                           | Color  | Type     | Part Number     | Pkg qty | Weight (1 pce) g |
|---------------------------------------|--|----------|-----------------|---------|------------------|
| Ground Profile aligned with D70/22... | Green-yellow <input checked="" type="checkbox"/> | D70/22.P | 1SNA400772R1300 | 10      | 222.00           |

Technical data valid for copper conductors only.

# D95/26 screw clamp terminal blocks

## Feed-through - 26 mm 1.024 in spacing

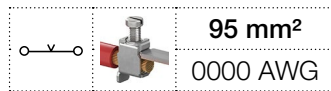

D95/26

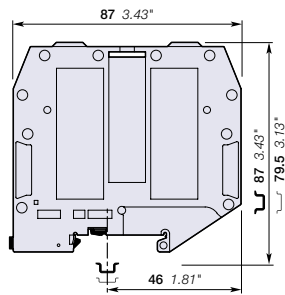

26 mm 1.024 in spacing

### Description

- Closed terminal block: no end section needed, optimized rigidity,
- Use of jumper bars requires the user to cut out the partition.

### Ordering details

| Description                              | Color  | Type      | Part Number     | Pkg qty | Weight (1 pce) g |
|--|--------|-----------|-----------------|---------|------------------|
| Feed-through Closed block with partition | Grey   | D95/26    | 1SNA400370R2400 | 10      | 215.00           |
|  | Blue   | D95/26.N  | 1SNA400371R1100 | 10      | 215.00           |
|  | Yellow | D95/26.YL | 1SNA400791R0000 | 10      | 215.00           |

### Main technical data

| Connecting capacity                     |                                 | IEC                        | UL               | CSA              | Mounting instructions |                               |
|---|---------------------------------|----------------------------|------------------|------------------|-----------------------|-------------------------------|
| 1 conductor per clamp                   | Rigid - Solid / Stranded        | 35-120 mm <sup>2</sup>     | 2-0000 AWG       | 2-0000 AWG       | Rail                  | TH 35-7.5, TH 35-15           |
|   | Flexible with insulated ferrule | 35-95 mm <sup>2</sup>      |                  |                  | Wire stripping length | 26 mm 1.02 in                 |
|   | Gauge                           | B12                        |                  |                  | Tool                  | Allen key Ø 6 mm Ø 0.236 in   |
| Rated current / Rated cross section     |                                 | 232 A / 95 mm <sup>2</sup> | 230 A / 0000 AWG | 230 A / 0000 AWG | Torque                | 9 - 9.5 N.m 79.5 - 83.9 lb.in |
| Rated short-time withstand current (1s) |                                 | 11400 A                    |                  |                  |                       |                               |
| Rated voltage                           |                                 | 1000 V                     | 600 V            | 600 V            |                       |                               |
| Impulse withstand voltage               |                                 | 8000 V                     |                  |                  |                       |                               |
| Protection                              |                                 | IP10                       | NEMA             |                  |                       |                               |

The connecting capacity data for one Rigid - Solid / Stranded - Flexible conductor (when applicable) is a mandatory information required by IEC, UL and CSA standards. All other data are provided as supplementary information only. For more details, please consult our CB, UL or CSA certificates and technical datasheet available on <http://www.te.com>

|    |      |      |     |    |        |  |  |  |  |  |  |  |  |  |  |  |  |  |  |
|----|------|------|-----|----|--------|--|--|--|--|--|--|--|--|--|--|--|--|--|--|
| CE | RoHS | ULSR | CSA | PC | Gost R |  |  |  |  |  |  |  |  |  |  |  |  |  |  |
|----|------|------|-----|----|--------|--|--|--|--|--|--|--|--|--|--|--|--|--|--|

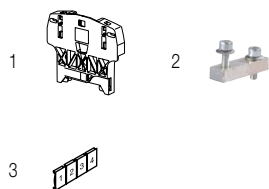

### Accessories

| Description              | Color | Type    | Part Number     | Pkg qty | Weight (1 pce) g |
|--------------------------|-------|---------|-----------------|---------|------------------|
| 1 End stops              | Grey  | BAZH1   | 1SNK900102R0000 | 50      | 24.00            |
| 2 Jumper bars            |       | JB26-2  | 1SNK926302R0000 | 5       | 41.20            |
|                          |       | JB26-3  | 1SNK926303R0000 | 5       | 65.70            |
|                          |       | JB26-5  | 1SNK926305R0000 | 5       | 115.70           |
|                          |       | JB26-10 | 1SNK926310R0000 | 5       | 241.50           |
| 3 Terminal block markers | White | RC1010  | 1SNA238000R1600 | 1       | 1.30             |

Complete list of accessories is indicated in the terminal block datasheet. Some accessories such as jumper bars may modify the terminal block's ratings: complete information in the accessories catalogue pages.

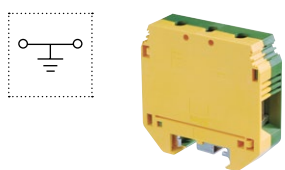

### Ground screw clamp terminal blocks

| Description | Color        | Type     | Part Number     | Pkg qty | Weight (1 pce) g |
|-------------|--------------|----------|-----------------|---------|------------------|
| Ground      | Green-yellow | D95/26.P | 1SNA400620R1700 | 10      | 278.00           |

Technical data valid for copper conductors only.

# D150/31.D10 screw clamp terminal blocks

## Feed-through - 31 mm 1.220 in spacing

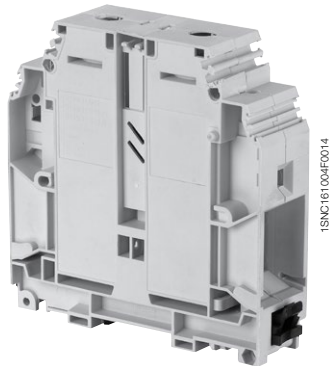
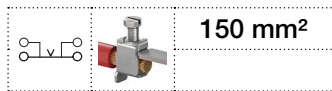

D150/31.D10

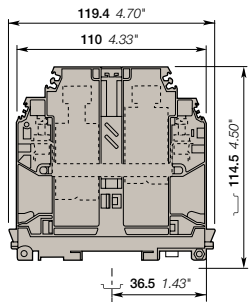

31 mm 1.220 in spacing

### Description

- Use of jumper bars requires the user to cut-out the partition,
- Closed terminal block: no end section needed, optimized rigidity,
- Ease your voltage monitoring or distribution with the two built-in derivations.

### Ordering details

| Description  | Color  | Type           | Part Number     | Pkg qty | Weight (1 pce) g |
|--|--------|----------------|-----------------|---------|------------------|
| Feed-through Closed block with 2 x 10 mm² derivations. | Grey   | D150/31.D10    | 1SNA399715R0400 | 5       | 385.00           |
|  | Blue   | D150/31.D10.N  | 1SNA399717R0600 | 5       | 385.00           |
|  | Yellow | D150/31.D10.YL | 1SNA400778R0000 | 5       | 385.00           |

### Main technical data

| Connecting capacity                     | IEC                             | UL              | CSA | Rail                               | TH 35-7.5, TH 35-15              |
|---|---------------------------------|-----------------|-----|------------------------------------|----------------------------------|
| Main circuit with 1 conductor per clamp | Rigid - Solid / Stranded        | 35-185 mm²      |     | Main circuit Wire stripping length | 35 mm 1.37 in                    |
|   | Flexible with insulated ferrule | 35-150 mm²      |     |                                    | Tool                             |
| Derivation with 1 conductor per clamp   | Rigid - Solid / Stranded        | 0.5-16 mm²      |     | Torque                             | 10 - 15 N.m 89 - 132 lb.in       |
|   | Flexible with insulated ferrule | 0.5-10 mm²      |     |                                    | Derivation Wire stripping length |
| Rated current / Rated cross section     | Main circuit                    | 309 A / 150 mm² |     | Tool                               |                                  |
|   | Derivation                      | 57 A / 10 mm²   |     |                                    | Torque                           |
| Rated short-time withstand current (1s) |                                 | 18000 A         |     |                                    |                                  |
| Rated voltage                           |                                 | 1000 V          |     |                                    |                                  |
| Impulse withstand voltage               |                                 | 12000 V         |     |                                    |                                  |
| Protection                              | IP10                            | NEMA            |     |                                    |                                  |

The connecting capacity data for one Rigid - Solid / Stranded - Flexible conductor (when applicable) is a mandatory information required by IEC, UL and CSA standards. All other data are provided as supplementary information only. For more details, please consult our CB, UL or CSA certificates and technical datasheet available on <http://www.te.com>



### IP20 Protection with protecting cover

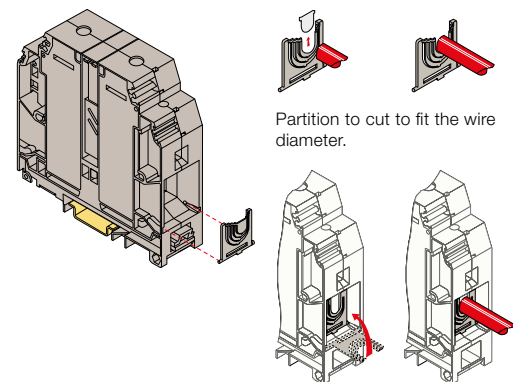

### Locking foot operating with screwdriver DIA 4 0.157 in

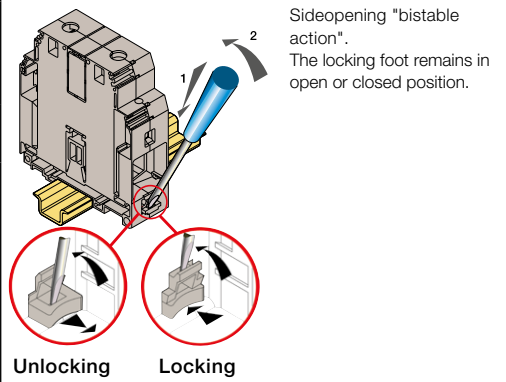

### Accessories

| Description                         | Color | Type     | Part Number     | Pkg qty | Weight (1 pce) g |
|-------------------------------------|-------|----------|-----------------|---------|------------------|
| 1 End stops 12 mm 0.472 in          | Grey  | BAZH1    | 1SNK900102R0000 | 50      | 24.00            |
| 2 Jumper bars 2 poles 309 A         |       | BJMI31.2 | 1SNA206053R0700 | 1       | 120.00           |
|                                     |       | BJMI31.3 | 1SNA206054R0000 | 1       | 190.00           |
| 3 Protecting covers                 |       | CPBP1    | 1SNA399788R1600 | 20      |                  |
| 4 Terminal block markers Blank card | White | RC1010   | 1SNA238000R1600 | 1       | 1.30             |

Complete list of accessories is indicated in the terminal block datasheet.

Some accessories such as jumper bars may modify the terminal block's ratings: complete information in the accessories catalogue pages.

Technical data valid for copper conductors only.

# D240/36.D10 screw clamp terminal blocks

Feed-through - 36 mm 1.417 in spacing

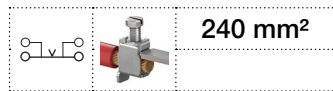

240 mm<sup>2</sup>

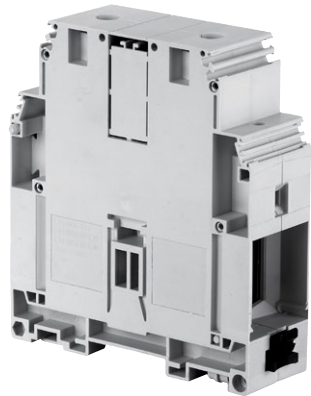

D240/36.D10

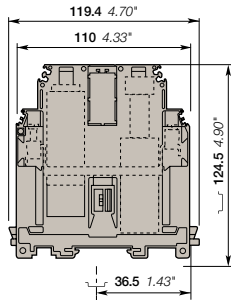

36 mm 1.417 in spacing

## Description

- Closed terminal block: no end section needed, optimized rigidity,
- Ease your voltage monitoring or distribution with the 2 built-in derivations,
- Use of jumper bars requires the user to cut out the partition.

## Ordering details

| Description  | Color  | Type           | Part Number     | Pkg qty | Weight (1 pce) g |
|--|--------|----------------|-----------------|---------|------------------|
| Feed-through Closed block with 2 x 10 mm <sup>2</sup> derivations. | Grey   | D240/36.D10    | 1SNA399704R1200 | 5       | 542.00           |
|  | Blue   | D240/36.D10.N  | 1SNA399706R1400 | 5       | 542.00           |
|  | Yellow | D240/36.D10.YL | 1SNA400779R0000 | 5       | 542.00           |

## Main technical data

| Connecting capacity                     | IEC                             | UL                          | CSA  | Rail                  | TH 35-7.5, TH 35-15        |
|---|---------------------------------|-----------------------------|------|-----------------------|----------------------------|
| Main circuit with 1 conductor per clamp | Rigid - Solid / Stranded        | 50-300 mm <sup>2</sup>      |      | Main circuit          |                            |
|   | Flexible with insulated ferrule | 50-240 mm <sup>2</sup>      |      |                       | Wire stripping length      |
| Derivation with 1 conductor per clamp   | Rigid - Solid / Stranded        | 0.5-16 mm <sup>2</sup>      |      | Tool                  | Allen key                  |
|   | Flexible with insulated ferrule | 0.5-10 mm <sup>2</sup>      |      |                       | Ø 8 mm Ø 0.39 in           |
| Rated current / Rated cross section     | Gauge                           | B14                         |      | Torque                | 10 - 15 N.m 89 - 132 lb.in |
|   | Main circuit                    | 415 A / 240 mm <sup>2</sup> |      |                       | Derivation                 |
| Rated short-time withstand current (1s) | Derivation                      | 57 A / 10 mm <sup>2</sup>   |      | Wire stripping length | 12 mm 0.47 in              |
|   |                                 | 28800 A                     |      |                       | Tool                       |
| Rated voltage                           |                                 | 1000 V                      |      | Torque                | Ø 4 mm Ø 0.157 in          |
| Impulse withstand voltage               |                                 | 8000 V                      |      |                       |                            |
| Protection                              |                                 | IP10                        | NEMA |                       |                            |

## Mounting instructions

The connecting capacity data for one Rigid - Solid / Stranded - Flexible conductor (when applicable) is a mandatory information required by IEC, UL and CSA standards. All other data are provided as supplementary information only. For more details, please consult our CB, UL or CSA certificates and technical datasheet available on <http://www.te.com>

|    |      |        |
|----|------|--------|
| CE | RoHS | Gost R |
|----|------|--------|

IP20 Protection with protecting cover

Locking foot operating with screwdriver DIA 4 0.157 in

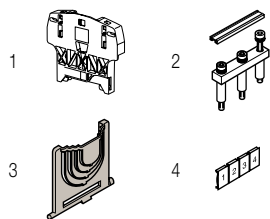
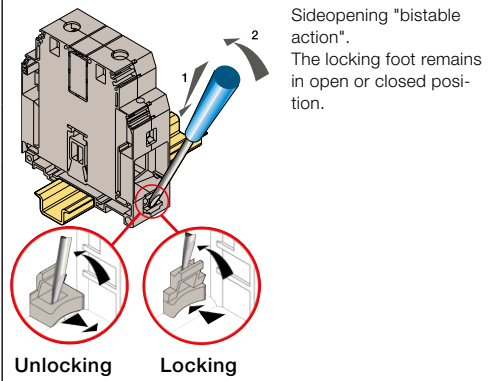
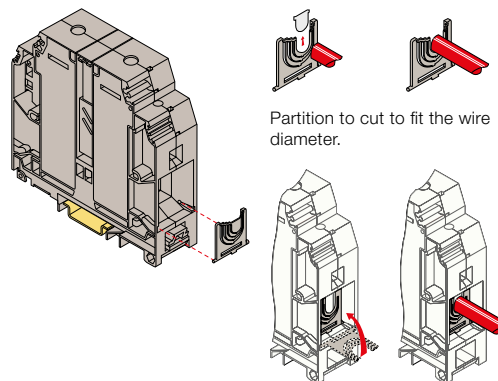

## Accessories

| Description                         | Color | Type     | Part Number     | Pkg qty | Weight (1 pce) g |
|-------------------------------------|-------|----------|-----------------|---------|------------------|
| 1 End stops 12 mm 0.472 in          | Grey  | BAZH1    | 1SNK900102R0000 | 50      | 24.00            |
| 2 Jumper bars 2 poles 415 A         |       | BJMI36.2 | 1SNA206126R2500 | 1       | 170.00           |
|                                     |       | BJMI36.3 | 1SNA206223R0600 | 1       | 260.00           |
| 3 Protecting covers                 |       | CPBP2    | 1SNA399787R0500 | 20      | 1.30             |
| 4 Terminal block markers Blank card | White | RC1010   | 1SNA238000R1600 | 1       | 1.30             |

Complete list of accessories is indicated in the terminal block datasheet. Some accessories such as jumper bars may modify the terminal block's ratings: complete information in the accessories catalogue pages.

Technical data valid for copper conductors only.

# MA2.5/5.P screw clamp terminal blocks

Ground - 5 mm 0.197 in spacing

|  |  |                           |
|--|--|---------------------------|
|  |  | <b>2.5 mm<sup>2</sup></b> |
|  |  | <b>12 AWG</b>             |

## Description

- Reliable electrical and mechanical contact with the rail,
- Flexibility: snap onto symmetrical and asymmetrical rails.

## Ordering details

| Description                  | Color        | Type      | Part Number     | Pkg qty | Weight (1 pce) |
|------------------------------|--------------|-----------|-----------------|---------|----------------|
| Ground Screw rail connection | Green-yellow | MA2.5/5.P | 1SNA165488R2700 | 50      | 18.00          |

## Main technical data

| Connecting capacity                     |                          | IEC                      | UL        | CSA       | Mounting instructions      |   |
|---|--------------------------|--------------------------|-----------|-----------|----------------------------|---|
| 1 conductor per clamp                   | Rigid - Solid / Stranded | 0.2-4 mm <sup>2</sup>    | 22-12 AWG | 22-12 AWG | Rail                       | G32, TH 35-7.5, TH 35-15                  |
|   | Flexible                 | 0.22-2.5 mm <sup>2</sup> |           |           | Wire stripping length      | 10 mm<br>0.39 in                          |
|   | with insulated ferrule   |                          |           |           | Screw clamp Tool           | Flat screwdriver<br>Ø 3.5 mm<br>Ø 0.14 in |
|   | Gauge                    | A3                       |           |           | Torque                     | 0.4 - 0.6 N.m<br>3.5 - 5.3 lb.in          |
| Rated cross section                     |                          | 2.5 mm <sup>2</sup>      | 12 AWG    | 12 AWG    | Rail connection screw Tool | Flat screwdriver<br>Ø 3.5 mm<br>Ø 0.14 in |
| Rated short-time withstand current (1s) |                          | 300 A                    |           |           | Torque                     | 0.6 N.m<br>5.5 lb.in                      |

The connecting capacity data for one Rigid - Solid / Stranded - Flexible conductor (when applicable) is a mandatory information required by IEC, UL and CSA standards. All other data are provided as supplementary information only. For more details, please consult our CB, UL or CSA certificates and technical datasheet available on <http://www.te.com>

|  |  |  |  |  |  |  |  |  |
|--|--|--|--|--|--|--|--|--|
|  |  |  |  |  |  |  |  |  |
|--|--|--|--|--|--|--|--|--|

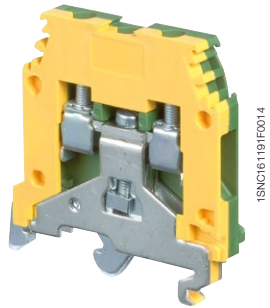

MA2.5/5.P

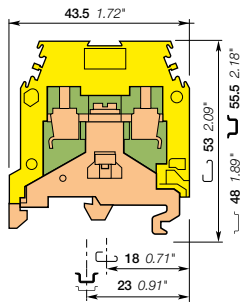

5 mm 0.197 in spacing

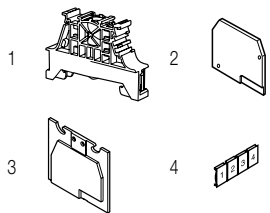

## Accessories

| Description              | Color                          | Type  | Part Number     | Pkg qty | Weight (1 pce) |
|--------------------------|--------------------------------|-------|-----------------|---------|----------------|
| 1 End stops              | Grey <input type="checkbox"/>  | BAM4  | 1SNK900001R0000 | 50      | 12.00          |
|                          |                                | BAZ1  | 1SNK900002R0000 | 50      | 4.70           |
| 2 End sections           | Grey <input type="checkbox"/>  | FEM6  | 1SNA118368R1600 | 20      | 2.40           |
| 3 Circuit separators     | Grey <input type="checkbox"/>  | SCF6  | 1SNA118707R0300 | 20      |                |
| 4 Terminal block markers | White <input type="checkbox"/> | RC510 | 1SNA231000R0700 | 1       | 5.20           |

Complete list of accessories is indicated in the terminal block datasheet. Some accessories such as jumper bars may modify the terminal block's ratings: complete information in the accessories catalogue pages.

Technical data valid for copper conductors only.

## D2.5/5.P screw clamp terminal blocks

Ground - 5 mm 0.197 in spacing

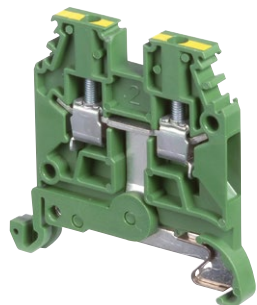
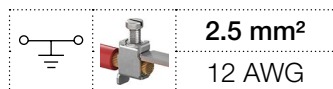

1SNK161188FC014

D2.5/5.P

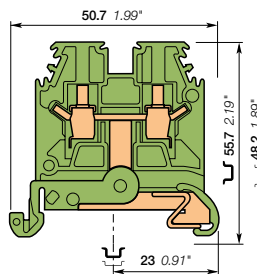

5 mm 0.197 in spacing

### Description

- Screwless rail contact,
- Reliable electrical and mechanical contact with the rail.

### Ordering details

| Description                      | Color        | Type     | Part Number     | Pkg qty | Weight (1 pce) g |
|----------------------------------|--------------|----------|-----------------|---------|------------------|
| Ground Screwless rail connection | Green-yellow | D2.5/5.P | 1SNA165909R0500 | 50      | 10.00            |

### Main technical data

| Connecting capacity                     |                                 | IEC                      | UL        | CSA | Mounting instructions |   |
|---|---------------------------------|--------------------------|-----------|-----|-----------------------|---|
| 1 conductor per clamp                   | Rigid - Solid / Stranded        | 0.2-4 mm <sup>2</sup>    | 24-12 AWG |     | Rail                  | TH 35-7.5, TH 35-15                       |
|   | Flexible with insulated ferrule | 0.22-2.5 mm <sup>2</sup> |           |     | Wire stripping length | 10 mm<br>0.39 in                          |
|   | Gauge                           | A3                       |           |     | Screw clamp Tool      | Flat screwdriver<br>Ø 3.5 mm<br>Ø 0.14 in |
| Rated cross section                     |                                 | 2.5 mm <sup>2</sup>      | 12 AWG    |     | Torque                | 0.4 - 0.6 N.m<br>3.5 - 5.3 lb.in          |
| Rated short-time withstand current (1s) |                                 | 300 A                    |           |     |                       |   |

The connecting capacity data for one Rigid - Solid / Stranded - Flexible conductor (when applicable) is a mandatory information required by IEC, UL and CSA standards. All other data are provided as supplementary information only. For more details, please consult our CB, UL or CSA certificates and technical datasheet available on <http://www.te.com>

|    |      |    |        |  |  |  |  |  |  |
|----|------|----|--------|--|--|--|--|--|--|
| CE | RoHS | UL | Gost R |  |  |  |  |  |  |
| CE | RoHS | UL | Gost R |  |  |  |  |  |  |

### Accessories

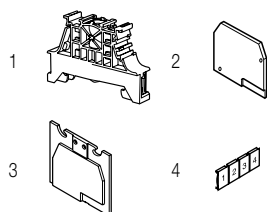

| Description              | Color | Type  | Part Number     | Pkg qty | Weight (1 pce) g |
|--------------------------|-------|-------|-----------------|---------|------------------|
| 1 End stops              | Grey  | BAM4  | 1SNK900001R0000 | 50      | 12.00            |
|                          |       | BAZ1  | 1SNK900002R0000 | 50      | 4.70             |
| 2 End sections           | Grey  | FEM6  | 1SNA118368R1600 | 20      | 2.40             |
| 3 Circuit separators     | Grey  | SCF6  | 1SNA118707R0300 | 20      |                  |
| 4 Terminal block markers | White | RC510 | 1SNA231000R0700 | 1       | 5.20             |

Complete list of accessories is indicated in the terminal block datasheet. Some accessories such as jumper bars may modify the terminal block's ratings: complete information in the accessories catalogue pages.

Technical data valid for copper conductors only.

# M4/6.P screw clamp terminal blocks

Ground - 6 mm 0.236 in spacing

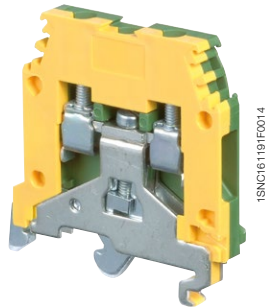
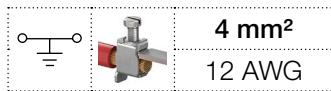

M4/6.P

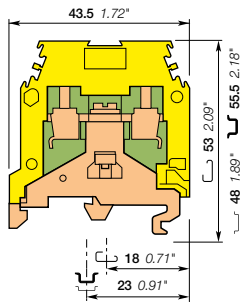

6 mm 0.236 in spacing

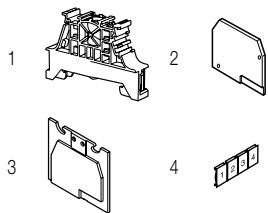

## Description

- Reliable electrical and mechanical contact with the rail,
- Flexibility: snap onto symmetrical and asymmetrical rails.

## Ordering details

| Description                  | Color        | Type   | Part Number     | Pkg qty | Weight (1 pce) |
|------------------------------|--------------|--------|-----------------|---------|----------------|
| Ground Screw rail connection | Green-yellow | M4/6.P | 1SNA165113R1600 | 50      | 21.00          |

## Main technical data

| Connecting capacity                     |                                 | IEC                    | UL        | CSA       | Mounting instructions      |  |
|---|---------------------------------|------------------------|-----------|-----------|----------------------------|--|
| 1 conductor per clamp                   | Rigid - Solid / Stranded        | 0.2-4 mm <sup>2</sup>  | 22-12 AWG | 18-12 AWG | Rail                       | G32, TH 35-7.5, TH 35-15               |
|   | Flexible with insulated ferrule | 0.22-4 mm <sup>2</sup> |           |           | Wire stripping length      | 9.5 mm / 0.37 in                       |
|   | Gauge                           | A4                     |           |           | Screw clamp Tool           | Flat screwdriver<br>Ø 4 mm / Ø 0.16 in |
|   |                                 |                        |           |           | Torque                     | 0.5 - 0.8 N.m / 4.4 - 7.1 lb.in        |
| Rated cross section                     |                                 | 4 mm <sup>2</sup>      | 12 AWG    | 12 AWG    | Rail connection screw Tool | Flat screwdriver<br>Ø 4 mm / Ø 0.16 in |
| Rated short-time withstand current (1s) |                                 | 480 A                  |           |           | Torque                     | 0.8 N.m / 7 lb.in                      |

The connecting capacity data for one Rigid - Solid / Stranded - Flexible conductor (when applicable) is a mandatory information required by IEC, UL and CSA standards. All other data are provided as supplementary information only. For more details, please consult our CB, UL or CSA certificates and technical datasheet available on <http://www.te.com>

|    |      |     |     |        |  |  |  |  |  |
|----|------|-----|-----|--------|--|--|--|--|--|
| CE | RoHS | USR | CSA | Gost R |  |  |  |  |  |
|----|------|-----|-----|--------|--|--|--|--|--|

## Accessories

| Description              | Color | Type  | Part Number     | Pkg qty | Weight (1 pce) |
|--------------------------|-------|-------|-----------------|---------|----------------|
| 1 End stops              | Grey  | BAM4  | 1SNK900001R0000 | 50      | 12.00          |
|                          |       | BAZ1  | 1SNK900002R0000 | 50      | 4.70           |
| 2 End sections           | Grey  | FEM6  | 1SNA118368R1600 | 20      | 2.40           |
| 3 Circuit separators     | Grey  | SCF6  | 1SNA118707R0300 | 20      |                |
| 4 Terminal block markers | White | RC610 | 1SNA233000R0100 | 1       | 7.50           |

Complete list of accessories is indicated in the terminal block datasheet. Some accessories such as jumper bars may modify the terminal block's ratings: complete information in the accessories catalogue pages.

Technical data valid for copper conductors only.



# D4/6.P screw clamp terminal blocks

Ground - 6 mm 0.236 in spacing

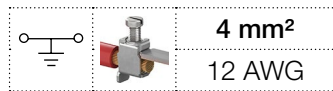

4 mm<sup>2</sup>  
12 AWG

## Description

- Screwless rail contact,
- Reliable electrical and mechanical contact with the rail.

## Ordering details

| Description                      | Color        | Type   | Part Number     | Pkg qty | Weight (1 pce) |
|----------------------------------|--------------|--------|-----------------|---------|----------------|
| Ground Screwless rail connection | Green-yellow | D4/6.P | 1SNA165809R0100 | 50      | 12.00          |

## Main technical data

| Connecting capacity                     |                                 | IEC                    | UL        | CSA | Mounting instructions |   |
|---|---------------------------------|------------------------|-----------|-----|-----------------------|---|
| 1 conductor per clamp                   | Rigid - Solid / Stranded        | 0.2-4 mm <sup>2</sup>  | 24-12 AWG |     | Rail                  | TH 35-7.5, TH 35-15                     |
|   | Flexible with insulated ferrule | 0.22-4 mm <sup>2</sup> |           |     | Wire stripping length | 9.5 mm<br>0.37 in                       |
|   | Gauge                           | A4                     |           |     | Screw clamp Tool      | Flat screwdriver<br>Ø 4 mm<br>Ø 0.16 in |
| Rated cross section                     |                                 | 4 mm <sup>2</sup>      | 12 AWG    |     | Torque                | 0.5 - 0.8 N.m<br>4.4 - 7.1 lb.in        |
| Rated short-time withstand current (1s) |                                 | 480 A                  |           |     |                       |   |

The connecting capacity data for one Rigid - Solid / Stranded - Flexible conductor (when applicable) is a mandatory information required by IEC, UL and CSA standards. All other data are provided as supplementary information only. For more details, please consult our CB, UL or CSA certificates and technical datasheet available on <http://www.te.com>

|    |      |    |        |  |  |  |  |  |  |
|----|------|----|--------|--|--|--|--|--|--|
| CE | RoHS | UL | Gost R |  |  |  |  |  |  |
| CE | RoHS | UL | Gost R |  |  |  |  |  |  |



D4/6.P

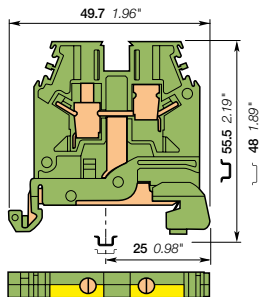

6 mm 0.236 in spacing

## Accessories

| Description                         | Color | Type  | Part Number     | Pkg qty | Weight (1 pce) |
|-------------------------------------|-------|-------|-----------------|---------|----------------|
| 1 End stops                         | Grey  | BAM4  | 1SNK900001R0000 | 50      | 12.00          |
|                                     |       | BAZ1  | 1SNK900002R0000 | 50      | 4.70           |
| 2 End sections                      | Grey  | FEM6  | 1SNA118368R1600 | 20      | 2.40           |
| 3 Terminal block markers Blank card | White | RC610 | 1SNA233000R0100 | 1       | 7.50           |

Complete list of accessories is indicated in the terminal block datasheet. Some accessories such as jumper bars may modify the terminal block's ratings: complete information in the accessories catalogue pages.

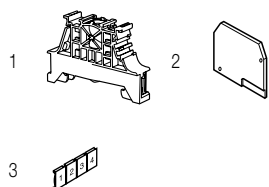

Technical data valid for copper conductors only.

# M4/6.3A.P screw clamp terminal blocks

Ground - 6 mm 0.236 in spacing

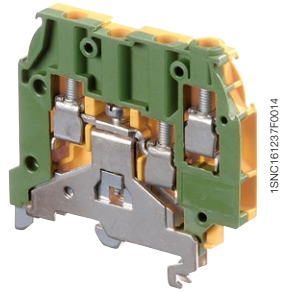
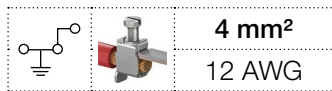

M4/6.3A.P

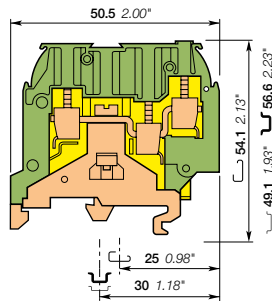

6 mm 0.236 in spacing

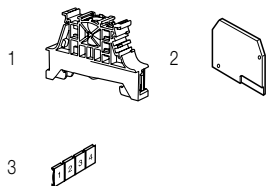

## Description

- Reliable electrical and mechanical contact with the rail,
- Flexibility: snap onto symmetrical and asymmetrical rails.

## Ordering details

| Description                  | Color        | Type      | Part Number     | Pkg qty | Weight (1 pce) |
|------------------------------|--------------|-----------|-----------------|---------|----------------|
| Ground Screw rail connection | Green-yellow | M4/6.3A.P | 1SNA195637R1200 | 50      | 22.00          |

## Main technical data

| Connecting capacity                            | IEC   | UL  | CSA       | Mounting instructions      |   |
|--|---|---|-----------|----------------------------|---|
| <b>1 conductor per clamp</b>                   | Rigid - Solid / Stranded<br>Flexible<br>with insulated ferrule<br>Gauge | 0.2-4 mm <sup>2</sup><br>0.22-4 mm <sup>2</sup><br>A4 |           | Rail                       | G32, TH 35-7.5,<br>TH 35-15             |
|  |   |   | 24-12 AWG | Wire stripping length      | 9.5 mm<br>0.37 in                       |
|  |   |   |           | Screw clamp Tool           | Flat screwdriver<br>Ø 4 mm<br>Ø 0.16 in |
|  |   |   |           | Torque                     | 0.5 - 0.8 N.m<br>4.4 - 7.1 lb.in        |
| <b>Rated cross section</b>                     | 4 mm <sup>2</sup>   |   | 12 AWG    | Rail connection screw Tool | Flat screwdriver<br>Ø 4 mm<br>Ø 0.16 in |
| <b>Rated short-time withstand current (1s)</b> | 480 A   |   |           | Torque                     | 0.8 N.m<br>7 lb.in                      |

The connecting capacity data for one Rigid - Solid / Stranded - Flexible conductor (when applicable) is a mandatory information required by IEC, UL and CSA standards. All other data are provided as supplementary information only. For more details, please consult our CB, UL or CSA certificates and technical datasheet available on <http://www.te.com>

|    |      |     |        |  |  |  |  |
|----|------|-----|--------|--|--|--|--|
| CE | RoHS | CSA | Gost R |  |  |  |  |
|----|------|-----|--------|--|--|--|--|

## Accessories

| Description                     | Color | Type  | Part Number     | Pkg qty | Weight (1 pce) |
|---------------------------------|-------|-------|-----------------|---------|----------------|
| <b>1 End stops</b>              | Grey  | BAM4  | 1SNK900001R0000 | 50      | 12.00          |
|                                 |       | BAZ1  | 1SNK900002R0000 | 50      | 4.70           |
| <b>2 End sections</b>           | Grey  | FEM3A | 1SNA116576R1500 | 20      | 3.30           |
| <b>3 Terminal block markers</b> | White | RC610 | 1SNA233000R0100 | 1       | 7.50           |

Complete list of accessories is indicated in the terminal block datasheet. Some accessories such as jumper bars may modify the terminal block's ratings: complete information in the accessories catalogue pages.

Technical data valid for copper conductors only.

# M4/6.4A.P screw clamp terminal blocks

Ground - 6 mm 0.236 in spacing

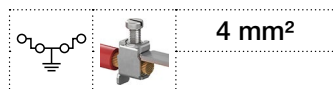

4 mm<sup>2</sup>

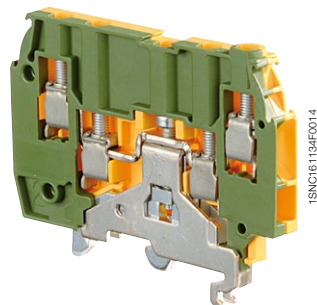

M4/6.4A.P

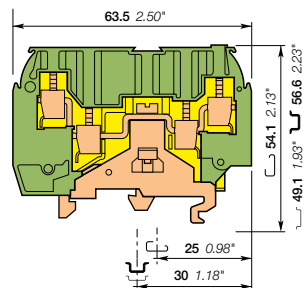

6 mm 0.236 in spacing

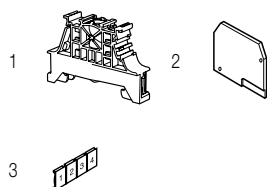

## Description

- Reliable electrical and mechanical contact with the rail,
- Flexibility: snap onto symmetrical and asymmetrical rails.

## Ordering details

| Description                  | Color        | Type      | Part Number     | Pkg qty | Weight (1 pce) g |
|------------------------------|--------------|-----------|-----------------|---------|------------------|
| Ground Screw rail connection | Green-yellow | M4/6.4A.P | 1SNA195638R2300 | 50      | 22.00            |

## Main technical data

| Connecting capacity                     |                                 | IEC                    | UL | CSA | Mounting instructions      |   |
|---|---------------------------------|------------------------|----|-----|----------------------------|---|
| 1 conductor per clamp                   | Rigid - Solid / Stranded        | 0.2-4 mm <sup>2</sup>  |    |     | Rail                       | G32, TH 35-7.5, TH 35-15                |
|   | Flexible with insulated ferrule | 0.22-4 mm <sup>2</sup> |    |     | Wire stripping length      | 9.5 mm<br>0.37 in                       |
|   | Gauge                           | A4                     |    |     | Screw clamp Tool           | Flat screwdriver<br>Ø 4 mm<br>Ø 0.16 in |
| Rated cross section                     |                                 | 4 mm <sup>2</sup>      |    |     | Torque                     | 0.5 - 0.8 N.m<br>4.4 - 7.1 lb.in        |
| Rated short-time withstand current (1s) |                                 | 480 A                  |    |     | Rail connection screw Tool | Flat screwdriver<br>Ø 4 mm<br>Ø 0.16 in |
|   |                                 |                        |    |     | Torque                     | 0.8 N.m<br>7 lb.in                      |

The connecting capacity data for one Rigid - Solid / Stranded - Flexible conductor (when applicable) is a mandatory information required by IEC, UL and CSA standards. All other data are provided as supplementary information only. For more details, please consult our CB, UL or CSA certificates and technical datasheet available on <http://www.te.com>

|    |      |        |  |  |  |  |
|----|------|--------|--|--|--|--|
| CE | RoHS | Gost R |  |  |  |  |
|----|------|--------|--|--|--|--|

## Accessories

| Description              | Color | Type  | Part Number     | Pkg qty | Weight (1 pce) g |
|--------------------------|-------|-------|-----------------|---------|------------------|
| 1 End stops              | Grey  | BAM4  | 1SNK900001R0000 | 50      | 12.00            |
|                          |       | BAZ1  | 1SNK900002R0000 | 50      | 4.70             |
| 2 End sections           | Grey  | FEM4A | 1SNA116629R2200 | 20      | 3.80             |
| 3 Terminal block markers | White | RC610 | 1SNA233000R0100 | 1       | 7.50             |

Complete list of accessories is indicated in the terminal block datasheet. Some accessories such as jumper bars may modify the terminal block's ratings: complete information in the accessories catalogue pages.

Technical data valid for copper conductors only.

# M6/8.P screw clamp terminal blocks

Ground - 8 mm 0.315 in spacing

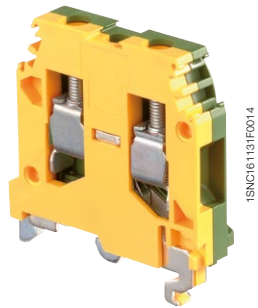
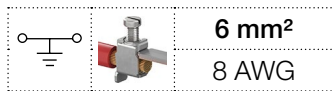

M6/8.P

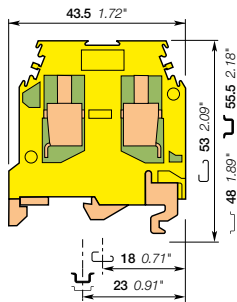

8 mm 0.315 in spacing

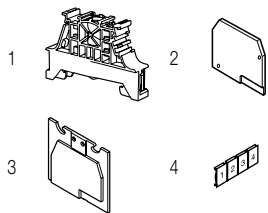

## Description

- Reliable electrical and mechanical contact with the rail,
- Flexibility: snap onto symmetrical and asymmetrical rails.

## Ordering details

| Description                  | Color        | Type   | Part Number     | Pkg qty | Weight (1 pce) g |
|------------------------------|--------------|--------|-----------------|---------|------------------|
| Ground Screw rail connection | Green-yellow | M6/8.P | 1SNA165114R1700 | 50      | 26.00            |

## Main technical data

| Connecting capacity                     |                          | IEC                    | UL       | CSA      | Mounting instructions      |  |
|---|--------------------------|------------------------|----------|----------|----------------------------|--|
| 1 conductor per clamp                   | Rigid - Solid / Stranded | 0.5-10 mm <sup>2</sup> | 22-8 AWG | 24-8 AWG | Rail                       | G32, TH 35-7.5, TH 35-15                           |
|   | Flexible                 | 0.5-6 mm <sup>2</sup>  |          |          | Wire stripping length      | 12 mm<br>0.47 in                                   |
|   | with insulated ferrule   |                        |          |          | Screw clamp Tool           | Flat screwdriver<br>Ø 4 - 5 mm<br>Ø 0.16 - 0.20 in |
|   | Gauge                    | A5                     |          |          | Torque                     | 0.8 - 1 N.m<br>7.1 - 8.9 lb.in                     |
| Rated cross section                     |                          | 6 mm <sup>2</sup>      | 8 AWG    | 8 AWG    | Rail connection screw Tool | Flat screwdriver<br>Ø 4 mm<br>Ø 0.16 in            |
| Rated short-time withstand current (1s) |                          | 720 A                  |          |          | Torque                     | 0.8 N.m<br>7 lb.in                                 |

The connecting capacity data for one Rigid - Solid / Stranded - Flexible conductor (when applicable) is a mandatory information required by IEC, UL and CSA standards. All other data are provided as supplementary information only. For more details, please consult our CB, UL or CSA certificates and technical datasheet available on <http://www.te.com>

|    |      |     |     |        |  |  |  |  |  |
|----|------|-----|-----|--------|--|--|--|--|--|
| CE | RoHS | USR | CSA | Gost R |  |  |  |  |  |
|----|------|-----|-----|--------|--|--|--|--|--|

## Accessories

| Description              | Color | Type  | Part Number     | Pkg qty | Weight (1 pce) g |
|--------------------------|-------|-------|-----------------|---------|------------------|
| 1 End stops              | Grey  | BAM4  | 1SNK900001R0000 | 50      | 12.00            |
|                          |       | BAZ1  | 1SNK900002R0000 | 50      | 4.70             |
| 2 End sections           | Grey  | FEM6  | 1SNA118368R1600 | 20      | 2.40             |
| 3 Circuit separators     | Grey  | SCF6  | 1SNA118707R0300 | 20      |                  |
| 4 Terminal block markers | White | RC610 | 1SNA233000R0100 | 1       | 7.50             |

Complete list of accessories is indicated in the terminal block datasheet. Some accessories such as jumper bars may modify the terminal block's ratings: complete information in the accessories catalogue pages.

Technical data valid for copper conductors only.

# D6/8.P screw clamp terminal blocks

Ground - 8 mm 0.315 in spacing

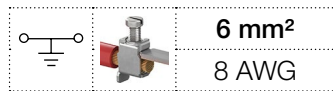

D6/8.P

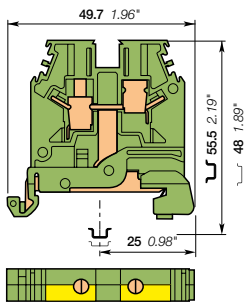

8 mm 0.315 in spacing

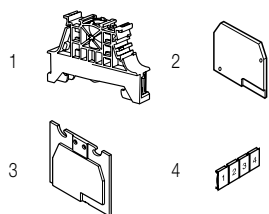

## Description

- Screwless rail contact,
- Reliable electrical and mechanical contact with the rail.

## Ordering details

| Description                      | Color        | Type   | Part Number     | Pkg qty | Weight (1 pce) g |
|----------------------------------|--------------|--------|-----------------|---------|------------------|
| Ground Screwless rail connection | Green-yellow | D6/8.P | 1SNA165830R2100 | 50      | 16.00            |

## Main technical data

| Connecting capacity                     |                                 | IEC                    | UL       | CSA | Mounting instructions |   |
|---|---------------------------------|------------------------|----------|-----|-----------------------|---|
| 1 conductor per clamp                   | Rigid - Solid / Stranded        | 0.2-10 mm <sup>2</sup> | 24-8 AWG |     | Rail                  | TH 35-7.5, TH 35-15                           |
|   | Flexible with insulated ferrule | 0.22-6 mm <sup>2</sup> |          |     | Wire stripping length | 12 mm, 0.47 in                                |
|   | Gauge                           | A5                     |          |     | Screw clamp Tool      | Flat screwdriver Ø 4 - 5 mm, Ø 0.16 - 0.20 in |
| Rated cross section                     |                                 | 6 mm <sup>2</sup>      | 8 AWG    |     | Torque                | 0.8 - 1 N.m, 7.1 - 8.9 lb.in                  |
| Rated short-time withstand current (1s) |                                 | 720 A                  |          |     |                       |   |

The connecting capacity data for one Rigid - Solid / Stranded - Flexible conductor (when applicable) is a mandatory information required by IEC, UL and CSA standards. All other data are provided as supplementary information only. For more details, please consult our CB, UL or CSA certificates and technical datasheet available on <http://www.te.com>

|    |      |    |        |  |  |  |  |  |  |
|----|------|----|--------|--|--|--|--|--|--|
| CE | RoHS | UL | Gost R |  |  |  |  |  |  |
| CE | RoHS | UL | Gost R |  |  |  |  |  |  |

## Accessories

| Description              | Color | Type  | Part Number     | Pkg qty | Weight (1 pce) g |
|--------------------------|-------|-------|-----------------|---------|------------------|
| 1 End stops              | Grey  | BAM4  | 1SNK900001R0000 | 50      | 12.00            |
|                          |       | BAZ1  | 1SNK900002R0000 | 50      | 4.70             |
| 2 End sections           | Grey  | FEM6  | 1SNA118368R1600 | 20      | 2.40             |
| 3 Circuit separators     | Grey  | SCF6  | 1SNA118707R0300 | 20      |                  |
| 4 Terminal block markers | White | RC810 | 1SNA234000R0200 | 1       | 8.20             |

Complete list of accessories is indicated in the terminal block datasheet. Some accessories such as jumper bars may modify the terminal block's ratings: complete information in the accessories catalogue pages.

Technical data valid for copper conductors only.

# M10/10.P screw clamp terminal blocks

Ground - 10 mm 0.394 in spacing

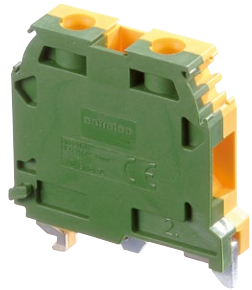
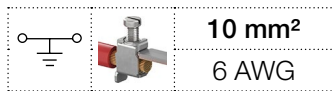

1SNC161240F0014

M10/10.P

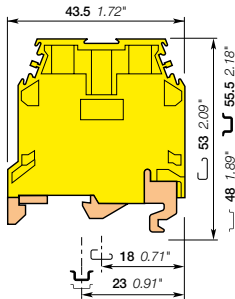

10 mm 0.394 in spacing

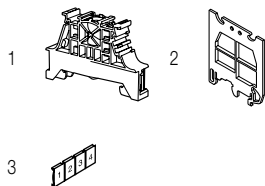

## Description

- Reliable electrical and mechanical contact with the rail,
- Flexibility: snap onto symmetrical and asymmetrical rails.

## Ordering details

| Description                  | Color        | Type     | Part Number     | Pkg qty | Weight (1 pce) g |
|------------------------------|--------------|----------|-----------------|---------|------------------|
| Ground Screw rail connection | Green-yellow | M10/10.P | 1SNA165115R1000 | 50      | 29.00            |

## Main technical data

| Connecting capacity                     |                                 | IEC                    | UL       | CSA      | Mounting instructions      |  |
|---|---------------------------------|------------------------|----------|----------|----------------------------|--|
| 1 conductor per clamp                   | Rigid - Solid / Stranded        | 0.5-16 mm <sup>2</sup> | 20-6 AWG | 18-8 AWG | Rail                       | G32, TH 35-7.5, TH 35-15                             |
|   | Flexible with insulated ferrule | 0.5-10 mm <sup>2</sup> |          |          | Wire stripping length      | 12 mm<br>0.47 in                                     |
|   | Gauge                           | B6                     |          |          | Screw clamp Tool           | Flat screwdriver<br>Ø 5.5 - 6 mm<br>Ø 0.22 - 0.24 in |
|   |                                 |                        |          |          | Torque                     | 1.2 - 1.4 N.m<br>10.6 - 12.4 lb.in                   |
| Rated cross section                     |                                 | 10 mm <sup>2</sup>     | 6 AWG    | 8 AWG    | Rail connection screw Tool | Flat screwdriver<br>Ø 4 mm<br>Ø 0.16 in              |
| Rated short-time withstand current (1s) |                                 | 1200 A                 |          |          | Torque                     | 0.8 N.m<br>7 lb.in                                   |

The connecting capacity data for one Rigid - Solid / Stranded - Flexible conductor (when applicable) is a mandatory information required by IEC, UL and CSA standards. All other data are provided as supplementary information only. For more details, please consult our CB, UL or CSA certificates and technical datasheet available on <http://www.te.com>

|    |      |    |     |        |
|----|------|----|-----|--------|
| CE | RoHS | UL | CSA | Gost R |
| CE | RoHS | UL | CSA | Gost R |

## Accessories

| Description              | Color | Type   | Part Number     | Pkg qty | Weight (1 pce) g |
|--------------------------|-------|--------|-----------------|---------|------------------|
| 1 End stops              | Grey  | BAM4   | 1SNK900001R0000 | 50      | 12.00            |
|                          |       | BAZ1   | 1SNK900002R0000 | 50      | 4.70             |
| 2 Circuit separators     | Grey  | SCFM6  | 1SNA114825R0500 | 20      | 4.00             |
| 3 Terminal block markers | White | RC810  | 1SNA234000R0200 | 1       | 8.20             |
|                          |       | RC1010 | 1SNA238000R1600 | 1       | 1.30             |

Complete list of accessories is indicated in the terminal block datasheet. Some accessories such as jumper bars may modify the terminal block's ratings: complete information in the accessories catalogue pages.

Technical data valid for copper conductors only.

# M16/12.P screw clamp terminal blocks

Ground - 12 mm 0.472 in spacing

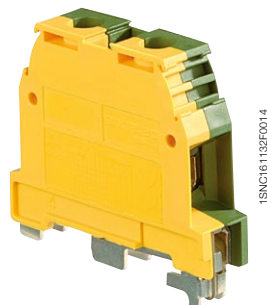
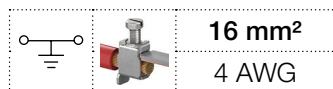

M16/12.P

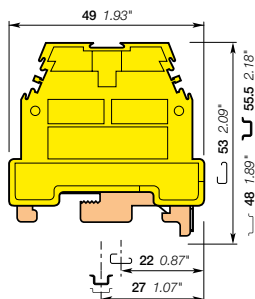

12 mm 0.472 in spacing

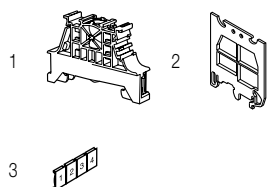

## Description

- Reliable electrical and mechanical contact with the rail,
- Flexibility: snap onto symmetrical and asymmetrical rails.

## Ordering details

| Description                  | Color        | Type     | Part Number     | Pkg qty | Weight (1 pce) g |
|------------------------------|--------------|----------|-----------------|---------|------------------|
| Ground Screw rail connection | Green-yellow | M16/12.P | 1SNA165130R2300 | 20      | 40.00            |

## Main technical data

| Connecting capacity                     |                                 | IEC                    | UL       | CSA      | Mounting instructions      |   |
|---|---------------------------------|------------------------|----------|----------|----------------------------|---|
| 1 conductor per clamp                   | Rigid - Solid / Stranded        | 2.5-25 mm <sup>2</sup> | 14-4 AWG | 10-6 AWG | Rail                       | G32, TH 35-7.5, TH 35-15                  |
|   | Flexible with insulated ferrule | 2.5-16 mm <sup>2</sup> |          |          | Wire stripping length      | 14 mm<br>0.55 in                          |
|   | Gauge                           | B7                     |          |          | Screw clamp Tool           | Flat screwdriver<br>Ø 5.5 mm<br>Ø 0.22 in |
|   |                                 |                        |          |          | Torque                     | 1.2 - 1.4 N.m<br>10.6 - 12.4 lb.in        |
| Rated cross section                     |                                 | 16 mm <sup>2</sup>     | 4 AWG    | 6 AWG    | Rail connection screw Tool | Flat screwdriver<br>Ø 5.5 mm<br>Ø 0.22 in |
| Rated short-time withstand current (1s) |                                 | 1920 A                 |          |          | Torque                     | 1 N.m<br>9 lb.in                          |

The connecting capacity data for one Rigid - Solid / Stranded - Flexible conductor (when applicable) is a mandatory information required by IEC, UL and CSA standards. All other data are provided as supplementary information only. For more details, please consult our CB, UL or CSA certificates and technical datasheet available on <http://www.te.com>

|    |      |      |     |        |
|----|------|------|-----|--------|
| CE | RoHS | ULSR | CSA | Gost R |
|----|------|------|-----|--------|

## Accessories

| Description              | Color | Type   | Part Number     | Pkg qty | Weight (1 pce) g |
|--------------------------|-------|--------|-----------------|---------|------------------|
| 1 End stops              | Grey  | BAM4   | 1SNK900001R0000 | 50      | 12.00            |
|                          |       | BAZ1   | 1SNK900002R0000 | 50      | 4.70             |
| 2 Circuit separators     | Grey  | SCFM6  | 1SNA114825R0500 | 20      | 4.00             |
| 3 Terminal block markers | White | RC810  | 1SNA234000R0200 | 10      | 8.20             |
|                          |       | RC1010 | 1SNA238000R1600 | 10      | 1.30             |

Complete list of accessories is indicated in the terminal block datasheet. Some accessories such as jumper bars may modify the terminal block's ratings: complete information in the accessories catalogue pages.

Technical data valid for copper conductors only.

# M35/16.P screw clamp terminal blocks

Ground - 16 mm 0.630 in spacing

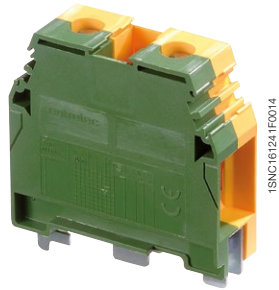
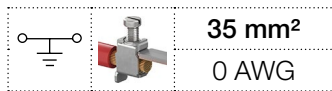

M35/16.P

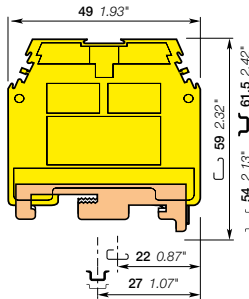

16 mm 0.630 in spacing

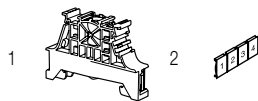

## Description

- Reliable electrical and mechanical contact with the rail,
- Flexibility: snap onto symmetrical and asymmetrical rails.

## Ordering details

| Description                  | Color        | Type     | Part Number     | Pkg qty | Weight (1 pce) g |
|------------------------------|--------------|----------|-----------------|---------|------------------|
| Ground Screw rail connection | Green-yellow | M35/16.P | 1SNA165111R1400 | 20      | 50.50            |

## Main technical data

| Connecting capacity                     |                                 | IEC                  | UL      | CSA     | Mounting instructions      |   |
|---|---------------------------------|----------------------|---------|---------|----------------------------|---|
| 1 conductor per clamp                   | Rigid - Solid / Stranded        | 6-50 mm <sup>2</sup> | 8-0 AWG | 6-4 AWG | Rail                       | G32, TH 35-7.5, TH 35-15                  |
|   | Flexible with insulated ferrule | 6-35 mm <sup>2</sup> |         |         | Wire stripping length      | 17 mm<br>0.67 in                          |
|   | Gauge                           | B9                   |         |         | Screw clamp Tool           | Flat screwdriver<br>Ø 8 mm<br>Ø 0.32 in   |
|   |                                 |                      |         |         | Torque                     | 2.8 - 3 N.m<br>24.9 - 26.7 lb.in          |
| Rated cross section                     |                                 | 35 mm <sup>2</sup>   | 0 AWG   | 4 AWG   | Rail connection screw Tool | Flat screwdriver<br>Ø 5.5 mm<br>Ø 0.22 in |
| Rated short-time withstand current (1s) |                                 | 4200 A               |         |         | Torque                     | 2.8 - 3 N.m<br>24.9 - 26.7 lb.in          |

The connecting capacity data for one Rigid - Solid / Stranded - Flexible conductor (when applicable) is a mandatory information required by IEC, UL and CSA standards. All other data are provided as supplementary information only. For more details, please consult our CB, UL or CSA certificates and technical datasheet available on <http://www.te.com>

|    |      |    |     |        |  |  |  |  |  |
|----|------|----|-----|--------|--|--|--|--|--|
| CE | RoHS | UL | CSA | Gost R |  |  |  |  |  |
| CE | RoHS | UL | CSA | Gost R |  |  |  |  |  |

## Accessories

| Description              | Color | Type   | Part Number     | Pkg qty | Weight (1 pce) g |
|--------------------------|-------|--------|-----------------|---------|------------------|
| 1 End stops              | Grey  | BAM4   | 1SNK900001R0000 | 50      | 12.00            |
|                          |       | BAZ1   | 1SNK900002R0000 | 50      | 4.70             |
| 2 Terminal block markers | White | RC810  | 1SNA234000R0200 | 10      | 8.20             |
|                          |       | RC1010 | 1SNA238000R1600 | 10      | 1.30             |

Complete list of accessories is indicated in the terminal block datasheet. Some accessories such as jumper bars may modify the terminal block's ratings: complete information in the accessories catalogue pages.

Technical data valid for copper conductors only.



# D70/22.P screw clamp terminal blocks

Ground - 22 mm 0.866 in spacing

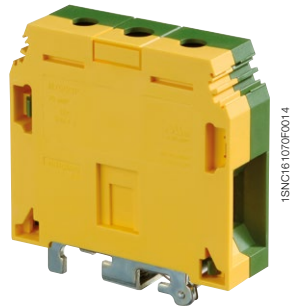
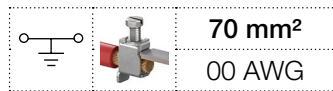

D70/22.P

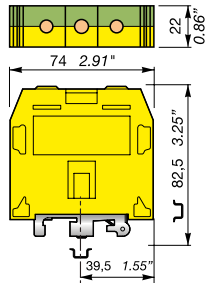

22 mm 0.866 in spacing

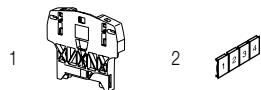

## Description

Reliable electrical and mechanical contact with the rail.

## Ordering details

| Description                  | Color        | Type     | Part Number     | Pkg qty | Weight (1 pce) g |
|------------------------------|--------------|----------|-----------------|---------|------------------|
| Ground Screw rail connection | Green-yellow | D70/22.P | 1SNA400772R1300 | 10      | 222.00           |

## Main technical data

| Connecting capacity                     |                                 | IEC                   | UL       | CSA      | Mounting instructions      |   |
|---|---------------------------------|-----------------------|----------|----------|----------------------------|---|
| 1 conductor per clamp                   | Rigid - Solid / Stranded        | 16-95 mm <sup>2</sup> | 4-00 AWG | 4-00 AWG | Rail                       | TH 35-15  |
|   | Flexible with insulated ferrule | 16-70 mm <sup>2</sup> |          |          | Wire stripping length      | 25 mm 0.984 in  |
|   | Gauge                           | B11                   |          |          | Screw clamp Tool           | Allen key Ø 6 mm 0.236 in 6 - 7 N.m                     |
| Rated cross section                     |                                 | 70 mm <sup>2</sup>    | 00 AWG   | 00 AWG   | Torque                     | 53.4 - 62.3 lb.in                                       |
| Rated short-time withstand current (1s) |                                 | 8400 A                | 8088 A   | 8088 A   | Rail connection screw Tool | Allen key Ø 4 mm 0.158 in 1.8 - 2 N.m 15.9 - 17.7 lb.in |

The connecting capacity data for one Rigid - Solid / Stranded - Flexible conductor (when applicable) is a mandatory information required by IEC, UL and CSA standards. All other data are provided as supplementary information only. For more details, please consult our CB, UL or CSA certificates and technical datasheet available on <http://www.te.com>

|    |      |    |     |        |  |  |  |  |  |  |  |  |  |  |  |  |  |  |  |
|----|------|----|-----|--------|--|--|--|--|--|--|--|--|--|--|--|--|--|--|--|
| CE | RoHS | UL | CSA | Gost R |  |  |  |  |  |  |  |  |  |  |  |  |  |  |  |
|----|------|----|-----|--------|--|--|--|--|--|--|--|--|--|--|--|--|--|--|--|

## Accessories

| Description                         | Color | Type   | Part Number     | Pkg qty | Weight (1 pce) g |
|-------------------------------------|-------|--------|-----------------|---------|------------------|
| 1 End stops 12 mm 0.472 in          | Grey  | BAZH1  | 1SNK900102R0000 | 50      | 24.00            |
| 2 Terminal block markers Blank card | White | RC1010 | 1SNA238000R1600 | 1       | 1.30             |

Complete list of accessories is indicated in the terminal block datasheet. Some accessories such as jumper bars may modify the terminal block's ratings: complete information in the accessories catalogue pages.

Technical data valid for copper conductors only.

# D95/26.P screw clamp terminal blocks

Ground - 26 mm 1.024 in spacing

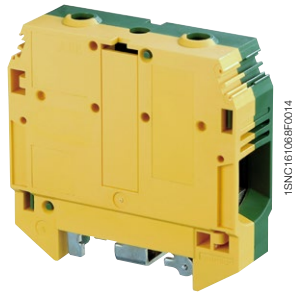

D95/26.P

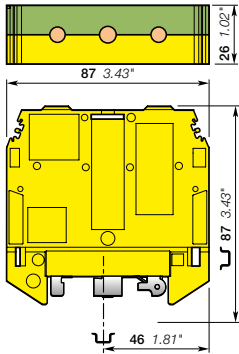

26 mm 1.024 in spacing

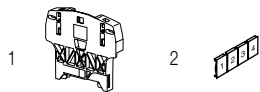

## Description

Reliable electrical and mechanical contact with the rail.

## Ordering details

| Description                  | Color        | Type     | Part Number     | Pkg qty | Weight (1 pce) g |
|------------------------------|--------------|----------|-----------------|---------|------------------|
| Ground Screw rail connection | Green-yellow | D95/26.P | 1SNA400620R1700 | 10      | 278.00           |

## Main technical data

| Connecting capacity                     |                                 | IEC        | UL         | CSA        | Mounting instructions      |                                   |
|---|---------------------------------|------------|------------|------------|----------------------------|-----------------------------------|
| 1 conductor per clamp                   | Rigid - Solid / Stranded        | 35-120 mm² | 2-0000 AWG | 2-0000 AWG | Wire stripping length      | 26 mm<br>1.023 in                 |
|   | Flexible with insulated ferrule | 35-95 mm²  |            |            | Screw clamp Tool           | Allen key<br>Ø 6 mm<br>Ø 0.236 in |
|   | Gauge                           | B12        |            |            | Torque                     | 9 - 9.5 N.m<br>79.5 - 83.9 lb.in  |
| Rated cross section                     |                                 | 95 mm²     | 0000 AWG   | 0000 AWG   | Rail connection screw Tool | Allen key<br>Ø 4 mm<br>Ø 0.158 in |
| Rated short-time withstand current (1s) |                                 | 11400 A    | 12840 A    | 12840 A    | Torque                     | 1.8 - 2 N.m<br>15.9 - 17.7 lb.in  |

The connecting capacity data for one Rigid - Solid / Stranded - Flexible conductor (when applicable) is a mandatory information required by IEC, UL and CSA standards. All other data are provided as supplementary information only. For more details, please consult our CB, UL or CSA certificates and technical datasheet available on <http://www.te.com>

|    |      |    |     |        |
|----|------|----|-----|--------|
| CE | RoHS | UL | CSA | Gost R |
| CE | RoHS | UL | CSA | Gost R |

## Accessories

| Description                         | Color | Type   | Part Number     | Pkg qty | Weight (1 pce) g |
|-------------------------------------|-------|--------|-----------------|---------|------------------|
| 1 End stops 12 mm 0.472 in          | Grey  | BAZH1  | 1SNK900102R0000 | 50      | 24.00            |
| 2 Terminal block markers Blank card | White | RC1010 | 1SNA238000R1600 | 1       | 1.30             |

Complete list of accessories is indicated in the terminal block datasheet. Some accessories such as jumper bars may modify the terminal block's ratings: complete information in the accessories catalogue pages.

Technical data valid for copper conductors only.





# MA2.5/5.D2 screw clamp terminal blocks

Double deck - 5 mm 0.197 in Spacing

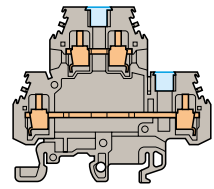
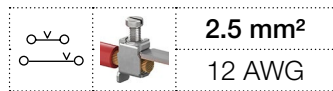

5 mm 0.197 in Spacing

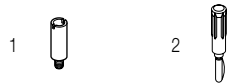

## With partition Ordering Details

| Description   | Color                         | Type         | Part Number     | Pkg qty | Weight (1 pce) g |
|---|-------------------------------|--------------|-----------------|---------|------------------|
| Feed-through 2 Feed-through circuits with partition | Grey <input type="checkbox"/> | MA2.5/5.D2.1 | 1SNA115491R0000 | 50      | 15.00            |
| <b>Main Technical Data</b>                          |                               |              |                 |         |                  |
| Rated voltage                                       | IEC 630 V                     | UL 300 V     | CSA 300 V       | Nota    |                  |
| Impulse withstand voltage                           | 8000 V                        |              |                 |         |                  |
| Protection  | IP20                          | NEMA 1       |                 |         |                  |
|   |                               |              |                 |         |                  |

## Accessories

| Description                      | Color                                     | Type | Part Number     | Pkg qty | Weight (1 pce) g |
|----------------------------------|---|------|-----------------|---------|------------------|
| 1 Test Sockets DIA 2 mm 0.079 in |   | AL2  | 1SNA164950R0000 | 50      |                  |
| 2 Test Plugs DIA 2 mm 0.079 in   | Black <input checked="" type="checkbox"/> | FC2  | 1SNA007865R2600 | 100     |                  |

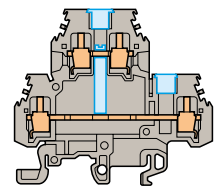
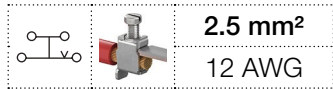

5 mm 0.197 in Spacing



## With vertical interconnection and partition Ordering Details

| Description   | Color                         | Type         | Part Number     | Pkg qty | Weight (1 pce) g |
|---|-------------------------------|--------------|-----------------|---------|------------------|
| Feed-through 1 Feed-through circuit with vertical interconnection and partition | Grey <input type="checkbox"/> | MA2.5/5.D1.1 | 1SNA115530R1200 | 50      | 15.00            |
| <b>Main Technical Data</b>  |                               |              |                 |         |                  |
| Rated voltage   | IEC 630 V                     | UL           | CSA 300 V       | Nota    |                  |
| Impulse withstand voltage   | 8000 V                        |              |                 |         |                  |
| Protection  | IP20                          | NEMA 1       |                 |         |                  |
|   |                               |              |                 |         |                  |

## Accessories

| Description                      | Color                                     | Type | Part Number     | Pkg qty | Weight (1 pce) g |
|----------------------------------|---|------|-----------------|---------|------------------|
| 1 Test Sockets DIA 2 mm 0.079 in |   | AL2  | 1SNA164950R0000 | 50      |                  |
| 2 Test Plugs DIA 2 mm 0.079 in   | Black <input checked="" type="checkbox"/> | FC2  | 1SNA007865R2600 | 100     |                  |

Technical data valid for copper conductors only.

# M4/6.D2 screw clamp terminal blocks

Double deck - 6 mm 0.236 in spacing

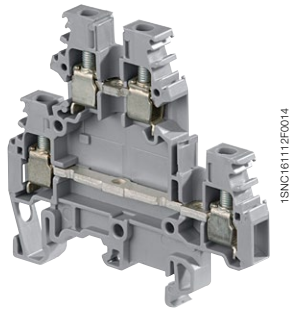
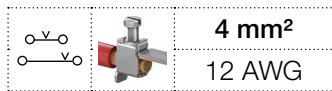

M4/6.D2

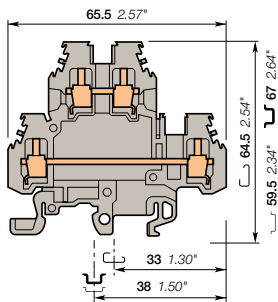

6 mm 0.236 in spacing

## Description

- Save space with double deck terminal blocks: 2 independent circuits connected in just 6 mm 0.236 in spacing,
- Flexibility: snap onto symmetrical and asymmetrical rails.

## Ordering details

| Description                          | Color  | Type      | Part Number     | Pkg qty | Weight (1 pce) g |
|--------------------------------------|--------|-----------|-----------------|---------|------------------|
| Feed-through 2 feed-through circuits | Grey   | M4/6.D2   | 1SNA115271R2200 | 50      | 20.00            |
|                                      | Blue   | M4/6.D2.N | 1SNA125271R2400 | 50      | 20.00            |
|                                      | Orange | M4/6.D2   | 1SNA105049R0600 | 50      | 20.00            |
|                                      | Yellow | M4/6.D2   | 1SNA105045R2200 | 50      | 20.00            |
|                                      | Green  | M4/6.D2   | 1SNA105044R2100 | 50      | 20.00            |
|                                      | Red    | M4/6.D2   | 1SNA105048R0500 | 50      | 20.00            |
|                                      | White  | M4/6.D2   | 1SNA105046R2300 | 50      | 20.00            |
|                                      | Black  | M4/6.D2   | 1SNA105047R2400 | 50      | 20.00            |
|                                      | Beige  | M4/6.D2   | 1SNA195271R2300 | 50      | 20.00            |

## Main technical data

| Connecting capacity                     |                                 | IEC                      | UL            | CSA           | Mounting instructions |                                    |
|---|---------------------------------|--------------------------|---------------|---------------|-----------------------|------------------------------------|
| 1 conductor per clamp                   | Rigid - Solid / Stranded        | 0.2-4 mm <sup>2</sup>    | 22-12 AWG     | 24-10 AWG     | Rail                  | G32, TH 35-7.5, TH 35-15           |
|   | Flexible with insulated ferrule | 0.22-4 mm <sup>2</sup>   |               |               | Wire stripping length | 8.5 mm 0.33 in                     |
|   | Gauge                           | A4                       |               |               | Tool                  | Flat screwdriver Ø 4 mm Ø 0.157 in |
| Rated current / Rated cross section     |                                 | 32 A / 4 mm <sup>2</sup> | 20 A / 12 AWG | 25 A / 10 AWG | Torque                | 0.5 - 0.8 N.m 4.4 - 7.1 lb.in      |
| Rated short-time withstand current (1s) |                                 | 480 A                    |               |               |                       |                                    |
| Rated voltage                           |                                 | 800 V                    | 300 V         | 600 V         |                       |                                    |
| Impulse withstand voltage               |                                 | 8000 V                   |               |               |                       |                                    |
| Protection                              |                                 | IP20                     | NEMA 1        |               |                       |                                    |

The connecting capacity data for one Rigid - Solid / Stranded - Flexible conductor (when applicable) is a mandatory information required by IEC, UL and CSA standards. All other data are provided as supplementary information only. For more details, please consult our CB, UL or CSA certificates and technical datasheet available on <http://www.te.com>

|    |      |    |     |        |  |  |  |  |  |
|----|------|----|-----|--------|--|--|--|--|--|
| CE | RoHS | UL | CSA | Gost R |  |  |  |  |  |
| CE | RoHS | UL | CSA | Gost R |  |  |  |  |  |

## Accessories

| Description   | Color | Type      | Part Number     | Pkg qty | Weight (1 pce) g |
|---|-------|-----------|-----------------|---------|------------------|
| 1 End stops 12 mm 0.472 in  | Grey  | BAZH1     | 1SNK900102R0000 | 50      | 24.00            |
| 2 End sections 1 mm 0.039 in  | Grey  | FEM6D     | 1SNA118499R2300 | 20      | 2.70             |
| 3 Jumper bars 2 poles 32 A  |       | BJMI6D-2  | 1SNA179668R2000 | 10      | 4.00             |
|   |       | BJMI6D-3  | 1SNA179669R2100 | 10      | 6.00             |
|   |       | BJMI6D-4  | 1SNA179670R2600 | 10      | 8.00             |
|   |       | BJMI6D-5  | 1SNA179671R1300 | 10      | 10.00            |
|   |       | BJMI6D-10 | 1SNA179672R1400 | 10      | 20.00            |
| 4 Lateral jumper bars 10 poles 35 A                                   |       | PC61-10   | 1SNA163311R2200 | 10      | 5.00             |
| 5 Cross spacing jumpers 5 mm 0.200 in - 6 mm 0.236 in - 8 mm 0.315 in |       | EL6       | 1SNA173627R2100 | 10      | 0.10             |
| 6 Circuit separators 0 mm 0 in 1 mm 0.039 in                          | Grey  | SCM6D     | 1SNA113482R0500 | 10      | 0.30             |
|   |       | SCF6D     | 1SNA118495R1700 | 20      |                  |
| 7 Shield connectors   |       | CBM5D     | 1SNA173530R2400 | 50      |                  |
| 8 Terminal block markers Blank card                                   | White | RC610     | 1SNA233000R0100 | 1       | 7.50             |

Complete list of accessories is indicated in the terminal block datasheet. Some accessories such as jumper bars may modify the terminal block's ratings: complete information in the accessories catalogue pages.

Technical data valid for copper conductors only.

# M4/6.D2 screw clamp terminal blocks

Double deck - 6 mm 0.236 in spacing

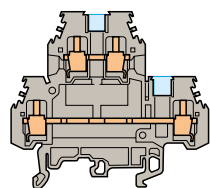
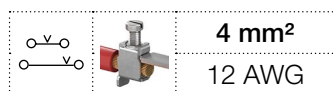

6 mm 0.236 in spacing



## With partition

### Ordering details

| Description   | Color                         | Type        | Part Number     | Pkg qty | Weight (1 pce) g |
|---|-------------------------------|-------------|-----------------|---------|------------------|
| Feed-through 2 feed-through circuits with partition | Grey <input type="checkbox"/> | M4/6.D2.1   | 1SNA115126R0100 | 50      | 20.00            |
|   | Blue <input type="checkbox"/> | M4/6.D2.1.N | 1SNA125126R0300 | 50      | 20.00            |

| Main technical data       | IEC    | UL     | CSA   |
|---------------------------|--------|--------|-------|
| Rated voltage             | 800 V  | 300 V  | 600 V |
| Impulse withstand voltage | 8000 V |        |       |
| Protection                | IP20   | NEMA 1 |       |

|  |  |  |  |  |  |  |  |  |  |  |
|--|--|--|--|--|--|--|--|--|--|--|
|  |  |  |  |  |  |  |  |  |  |  |
|--|--|--|--|--|--|--|--|--|--|--|

### Accessories

| Description    | Color                                     | Type | Part Number     | Pkg qty | Weight (1 pce) g |
|----------------|---|------|-----------------|---------|------------------|
| 1 Test sockets |   | AL2  | 1SNA163070R0000 | 50      |                  |
|                |   | AL3  | 1SNA163261R0000 | 50      | 1.20             |
| 2 Test plugs   | Black <input checked="" type="checkbox"/> | FC2  | 1SNA007865R2600 | 100     |                  |

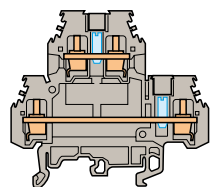
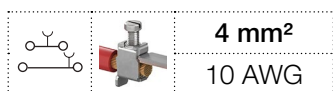

6 mm 0.236 in spacing



## With test socket DIA 2 mm 0.079 in

### Ordering details

| Description   | Color                         | Type      | Part Number     | Pkg qty | Weight (1 pce) g |
|---|-------------------------------|-----------|-----------------|---------|------------------|
| Feed-through 2 feed-through circuits with 2 tests sockets DIA 2 mm 0.079 in | Grey <input type="checkbox"/> | M4/6.D2.2 | 1SNA115322R1500 | 50      | 20.00            |

| Main technical data       | IEC    | UL   | CSA   |
|---------------------------|--------|------|-------|
| Rated voltage             | 630 V  |      | 600 V |
| Impulse withstand voltage | 8000 V |      |       |
| Protection                | IP10   | NEMA |       |

|  |  |  |  |  |  |  |  |  |  |  |
|--|--|--|--|--|--|--|--|--|--|--|
|  |  |  |  |  |  |  |  |  |  |  |
|--|--|--|--|--|--|--|--|--|--|--|

### Accessories

| Description  | Color                                     | Type | Part Number     | Pkg qty | Weight (1 pce) g |
|--------------|---|------|-----------------|---------|------------------|
| 1 Test plugs | Black <input checked="" type="checkbox"/> | FC2  | 1SNA007865R2600 | 100     |                  |

Technical data valid for copper conductors only.

# M4/6.D1 screw clamp terminal blocks

Double deck - 6 mm 0.236 in spacing

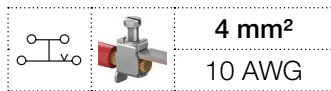

1SNC161204R0014

M4/6.D1

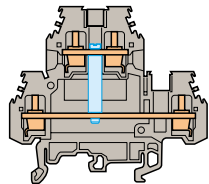

6 mm 0.236 in spacing

## Description

- Ease one potential distribution on 4 independent screw clamps,
- Flexibility: snap onto symmetrical and asymmetrical rails.

## Ordering details

| Description                         | Color                         | Type       | Part Number     | Pkg qty | Weight (1 pce) |
|-------------------------------------|-------------------------------|------------|-----------------|---------|----------------|
| Feed-through 1 feed-through circuit | Grey <input type="checkbox"/> | M4/6.D1.1  | 1SNA115204R2000 | 50      | 20.00          |
|                                     | Blue <input type="checkbox"/> | M4/6.D1.1N | 1SNA125204R2200 | 50      | 20.00          |

## Main technical data

| Connecting capacity                     |                                 | IEC                      | UL     | CSA           | Mounting instructions |   |
|---|---------------------------------|--------------------------|--------|---------------|-----------------------|---|
| 1 conductor per clamp                   | Rigid - Solid / Stranded        | 0.2-4 mm <sup>2</sup>    |        | 24-10 AWG     | Rail                  | G32, TH 35-7.5, TH 35-15                |
|   | Flexible with insulated ferrule | 0.22-4 mm <sup>2</sup>   |        |               | Wire stripping length | 8.5 mm 0.33 in                          |
|   | Gauge                           | A4                       |        |               | Tool                  | Flat screwdriver<br>Ø 4 mm<br>Ø 0.16 in |
| Rated current / Rated cross section     |                                 | 32 A / 4 mm <sup>2</sup> |        | 25 A / 10 AWG | Torque                | 0.5 - 0.8 N.m<br>4.4 - 7.1 lb.in        |
| Rated short-time withstand current (1s) |                                 | 480 A                    |        |               |                       |   |
| Rated voltage                           |                                 | 800 V                    |        | 600 V         |                       |   |
| Impulse withstand voltage               |                                 | 8000 V                   |        |               |                       |   |
| Protection                              |                                 | IP20                     | NEMA 1 |               |                       |   |

The connecting capacity data for one Rigid - Solid / Stranded - Flexible conductor (when applicable) is a mandatory information required by IEC, UL and CSA standards. All other data are provided as supplementary information only. For more details, please consult our CB, UL or CSA certificates and technical datasheet available on <http://www.te.com>

|  |  |  |  |  |  |  |  |  |  |
|--|--|--|--|--|--|--|--|--|--|
|  |  |  |  |  |  |  |  |  |  |
|--|--|--|--|--|--|--|--|--|--|

## Accessories

| Description   | Color                          | Type      | Part Number     | Pkg qty | Weight (1 pce) |
|---|--------------------------------|-----------|-----------------|---------|----------------|
| 1 End stops 12 mm 0.472 in  | Grey <input type="checkbox"/>  | BAZH1     | 1SNK900102R0000 | 50      | 24.00          |
| 2 End sections 1 mm 0.039 in  | Grey <input type="checkbox"/>  | FEM6D     | 1SNA118499R2300 | 20      | 2.70           |
| 3 Jumper bars 2 poles 32 A  |                                | BJMI6D-2  | 1SNA179668R2000 | 10      | 4.00           |
|   |                                | BJMI6D-3  | 1SNA179669R2100 | 10      | 6.00           |
|   |                                | BJMI6D-4  | 1SNA179670R2600 | 10      | 8.00           |
|   |                                | BJMI6D-5  | 1SNA179671R1300 | 10      | 10.00          |
|   |                                | BJMI6D-10 | 1SNA179672R1400 | 10      | 20.00          |
| 4 Lateral jumper bars 10 poles 35 A                                   |                                | PC61-10   | 1SNA163311R2200 | 10      | 5.00           |
| 5 Cross spacing jumpers 5 mm 0.200 in - 6 mm 0.236 in - 8 mm 0.315 in |                                | EL6       | 1SNA173627R2100 | 10      | 0.10           |
| 6 Circuit separators 0 mm 0 in 1 mm 0.039 in                          | Grey <input type="checkbox"/>  | SCM6D     | 1SNA113482R0500 | 10      | 0.30           |
|   |                                | SCF6D     | 1SNA118495R1700 | 20      |                |
| 7 Shield connectors   |                                | CBM5D     | 1SNA173530R2400 | 50      |                |
| 8 Terminal block markers Blank card                                   | White <input type="checkbox"/> | RC610     | 1SNA233000R0100 | 1       | 7.50           |

Complete list of accessories is indicated in the terminal block datasheet. Some accessories such as jumper bars may modify the terminal block's ratings: complete information in the accessories catalogue pages.

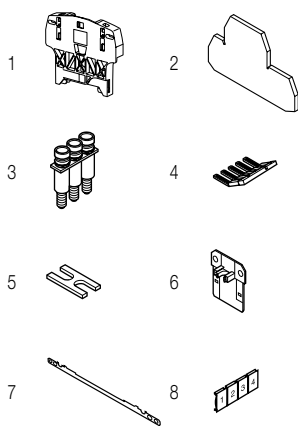



Technical data valid for copper conductors only.



# M4/6.D1 screw clamp terminal blocks

Double deck - 6 mm 0.236 in spacing

**4 mm<sup>2</sup>**  
**10 AWG**

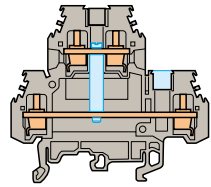

6 mm 0.236 in spacing



## With vertical interconnection and partition

### Ordering details

| Description   | Color                                    | Type      | Part Number     | Pkg qty | Weight (1 pce) g |
|---|--|-----------|-----------------|---------|------------------|
| Feed-through 1 feed-through circuit with vertical interconnection and partition | Grey <input type="checkbox"/>            | M4/6.D1   | 1SNA115166R1100 | 50      | 20.00            |
|   | Blue <input checked="" type="checkbox"/> | M4/6.D1.N | 1SNA125166R1300 | 50      | 20.00            |

| Main technical data       | IEC    | UL     | CSA   | Nota |
|---------------------------|--------|--------|-------|------|
| Rated voltage             | 800 V  |        | 600 V |      |
| Impulse withstand voltage | 8000 V |        |       |      |
| Protection                | IP20   | NEMA 1 |       |      |

|  |  |  |  |  |  |  |  |  |  |  |  |  |  |  |  |  |  |  |  |  |
|--|--|--|--|--|--|--|--|--|--|--|--|--|--|--|--|--|--|--|--|--|
|  |  |  |  |  |  |  |  |  |  |  |  |  |  |  |  |  |  |  |  |  |
|--|--|--|--|--|--|--|--|--|--|--|--|--|--|--|--|--|--|--|--|--|

### Accessories

| Description    | Color                                     | Type | Part Number     | Pkg qty | Weight (1 pce) g |
|----------------|---|------|-----------------|---------|------------------|
| 1 Test sockets |   | AL2  | 1SNA163070R0000 | 50      |                  |
|                |   | AL3  | 1SNA163261R0000 | 50      | 1.20             |
| 2 Test plugs   | Black <input checked="" type="checkbox"/> | FC2  | 1SNA007865R2600 | 100     |                  |

Technical data valid for copper conductors only.

# M6/8.D screw clamp terminal blocks

Double deck - 8 mm 0.315 in spacing

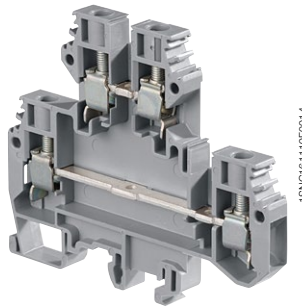
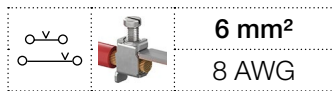

M6/8.D

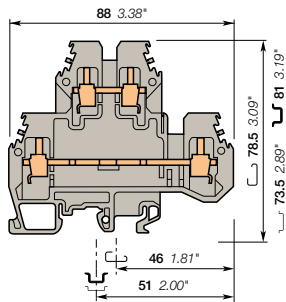

8 mm 0.315 in spacing

## Description

- Save space with double deck terminal blocks: 2 independent circuits,
- Flexibility: snap onto symmetrical and asymmetrical rails.

## Ordering details

| Description                          | Color                          | Type    | Part Number     | Pkg qty | Weight (1 pce) |
|--------------------------------------|--------------------------------|---------|-----------------|---------|----------------|
| Feed-through 2 feed-through circuits | Grey <input type="checkbox"/>  | M6/8.D2 | 1SNA115501R1200 | 50      | 33.00          |
|                                      | Beige <input type="checkbox"/> | M6/8.D2 | 1SNA195501R1300 | 50      | 33.00          |

## Main technical data

| Connecting capacity                     | IEC                             | UL                     | CSA          |
|---|---------------------------------|------------------------|--------------|
| 1 conductor per clamp                   | Rigid - Solid / Stranded        | 0.5-10 mm <sup>2</sup> | 18-8 AWG     |
|   | Flexible with insulated ferrule | 0.5-6 mm <sup>2</sup>  |              |
|   | Gauge                           | A5                     |              |
| Rated current / Rated cross section     | 41 A / 6 mm <sup>2</sup>        | 50 A / 8 AWG           | 45 A / 8 AWG |
| Rated short-time withstand current (1s) | 720 A                           |                        |              |
| Rated voltage                           | 800 V                           | 600 V                  | 600 V        |
| Impulse withstand voltage               | 8000 V                          |                        |              |
| Protection                              | IP20                            | NEMA 1                 |              |

## Mounting instructions

|                       |  |  |
|-----------------------|--|--|
| Rail                  |  | G32, TH 35-7.5, TH 35-15                             |
| Wire stripping length |  | 12 mm<br>0.47 in                                     |
| Tool                  |  | Flat screwdriver<br>Ø 4 - 5 mm<br>Ø 0.157 - 0.197 in |
| Torque                |  | 0.8 - 1 N.m<br>7.1 - 8.9 lb.in                       |

The connecting capacity data for one Rigid - Solid / Stranded - Flexible conductor (when applicable) is a mandatory information required by IEC, UL and CSA standards. All other data are provided as supplementary information only. For more details, please consult our CB, UL or CSA certificates and technical datasheet available on <http://www.te.com>

|    |      |    |     |        |
|----|------|----|-----|--------|
|    |      |    |     |        |
| CE | RoHS | UL | CSA | Gost R |

## Accessories

| Description              | Color                          | Type    | Part Number     | Pkg qty         | Weight (1 pce)  |       |
|--------------------------|--------------------------------|---------|-----------------|-----------------|-----------------|-------|
| 1 End stops              | Grey <input type="checkbox"/>  | BAZH1   | 1SNK900102R0000 | 50              | 24.00           |       |
| 2 End sections           | Grey <input type="checkbox"/>  | FEM8D1  | 1SNA116656R2500 | 20              | 10.00           |       |
| 3 Jumper bars            |                                | 2 poles | BJM18-2         | 1SNA176669R1600 | 10              | 4.50  |
|                          |                                | 3 poles | BJM18-3         | 1SNA176670R1300 | 10              | 6.00  |
|                          |                                | 4 poles | BJM18-4         | 1SNA176671R0000 | 10              | 10.00 |
|                          |                                | 5 poles | BJM18-5         | 1SNA176672R0100 | 10              | 12.22 |
|                          |                                |         | 10 poles        | BJM18-10        | 1SNA176673R0200 | 10    |
| 4 Circuit separators     | Grey <input type="checkbox"/>  | SCM6    | 1SNA113003R1000 | 10              | 0.30            |       |
| 5 Terminal block markers | White <input type="checkbox"/> | RC810   | 1SNA234000R0200 | 1               | 8.20            |       |

Complete list of accessories is indicated in the terminal block datasheet. Some accessories such as jumper bars may modify the terminal block's ratings: complete information in the accessories catalogue pages.

Technical data valid for copper conductors only.

# M6/8.D screw clamp terminal blocks

Double deck - 8 mm 0.315 in spacing

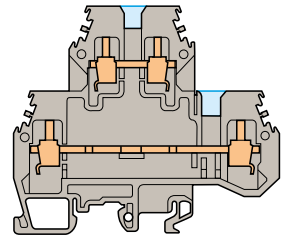
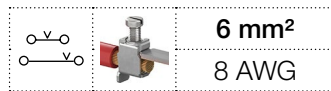

8 mm 0.315 in spacing



## With partition

### Ordering details

| Description  | Color                         | Type      | Part Number     | Pkg qty | Weight (1 pce) g |
|--------------|-------------------------------|-----------|-----------------|---------|------------------|
| Feed-through | Grey <input type="checkbox"/> | M6/8.D2.1 | 1SNA115497R0600 | 50      | 33.00            |

| Main technical data       | IEC    | UL     | CSA   | Nota |
|---------------------------|--------|--------|-------|------|
| Rated voltage             | 800 V  | 600 V  | 600 V |      |
| Impulse withstand voltage | 8000 V |        |       |      |
| Protection                | IP20   | NEMA 1 |       |      |

|                             |                               |                              |                              |                                 |  |  |  |  |  |  |  |  |  |  |  |  |  |  |  |
|-----------------------------|-------------------------------|------------------------------|------------------------------|---------------------------------|--|--|--|--|--|--|--|--|--|--|--|--|--|--|--|
| <input type="checkbox"/> CE | <input type="checkbox"/> RoHS | <input type="checkbox"/> USR | <input type="checkbox"/> CSA | <input type="checkbox"/> Gost R |  |  |  |  |  |  |  |  |  |  |  |  |  |  |  |
|-----------------------------|-------------------------------|------------------------------|------------------------------|---------------------------------|--|--|--|--|--|--|--|--|--|--|--|--|--|--|--|

### Accessories

| Description    | Color                                     | Type | Part Number     | Pkg qty | Weight (1 pce) g |
|----------------|---|------|-----------------|---------|------------------|
| 1 Test sockets |   | AL2  | 1SNA163043R2100 | 50      | 0.90             |
|                |   | AL3  | 1SNA163261R0000 | 50      | 1.20             |
| 2 Test plugs   | Black <input checked="" type="checkbox"/> | FC2  | 1SNA007865R2600 | 100     |                  |
|                | White <input type="checkbox"/>            | FC4  | 1SNA167860R0100 | 10      |                  |

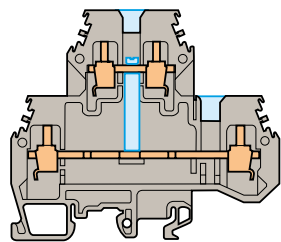
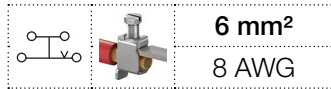

8 mm 0.315 in spacing



## With vertical interconnection and partition

### Ordering details

| Description  | Color                         | Type    | Part Number     | Pkg qty | Weight (1 pce) g |
|--------------|-------------------------------|---------|-----------------|---------|------------------|
| Feed-through | Grey <input type="checkbox"/> | M6/8.D1 | 1SNA115498R1700 | 50      | 36.00            |

| Main technical data       | IEC    | UL     | CSA   | Nota |
|---------------------------|--------|--------|-------|------|
| Rated voltage             | 800 V  | 600 V  | 600 V |      |
| Impulse withstand voltage | 8000 V |        |       |      |
| Protection                | IP20   | NEMA 1 |       |      |

|                             |                               |                              |                              |                                 |  |  |  |  |  |  |  |  |  |  |  |  |  |  |  |
|-----------------------------|-------------------------------|------------------------------|------------------------------|---------------------------------|--|--|--|--|--|--|--|--|--|--|--|--|--|--|--|
| <input type="checkbox"/> CE | <input type="checkbox"/> RoHS | <input type="checkbox"/> USR | <input type="checkbox"/> CSA | <input type="checkbox"/> Gost R |  |  |  |  |  |  |  |  |  |  |  |  |  |  |  |
|-----------------------------|-------------------------------|------------------------------|------------------------------|---------------------------------|--|--|--|--|--|--|--|--|--|--|--|--|--|--|--|

### Accessories

| Description    | Color                                     | Type | Part Number     | Pkg qty | Weight (1 pce) g |
|----------------|---|------|-----------------|---------|------------------|
| 1 Test sockets |   | AL2  | 1SNA163043R2100 | 50      | 0.90             |
|                |   | AL3  | 1SNA163261R0000 | 50      | 1.20             |
| 2 Test plugs   | Black <input checked="" type="checkbox"/> | FC2  | 1SNA007865R2600 | 100     |                  |
|                | White <input type="checkbox"/>            | FC4  | 1SNA167860R0100 | 10      |                  |

Technical data valid for copper conductors only.

1SNC161102S0201 - Rev. A

# D2.5/6.DP screw clamp terminal blocks

## Double deck + ground - 6 mm 0.236 in spacing

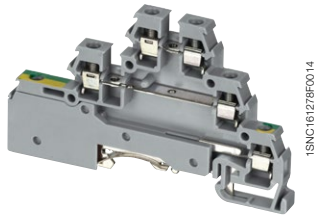
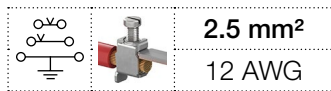

D2.5/6.DP

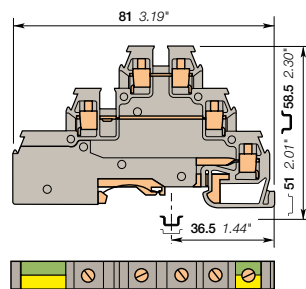

6 mm 0.236 in spacing

### Description

- Save space with triple deck terminal blocks: 2 independent circuits in just 6 mm 0.236 in spacing,
- Adapted for 2 wires sensor/actuator with ground.

### Ordering details

| Description  | Color              | Type        | Part Number     | Pkg qty | Weight (1 pce) |
|--|--------------------|-------------|-----------------|---------|----------------|
| <b>Feed-through + ground</b> For 2 wires sensor with ground - 2 feed-through circuits - 1 ground circuit | Grey, Green-Yellow | D2.5/6.DPA1 | 1SNA115643R2700 | 25      | 16.00          |

### Main technical data

| Connecting capacity                            |                                 | IEC                        | UL            | CSA           | Mounting instructions |  |
|--|---------------------------------|----------------------------|---------------|---------------|-----------------------|--|
| 1 conductor per clamp                          | Rigid - Solid / Stranded        | 0.2-2.5 mm <sup>2</sup>    | 20-12 AWG     | 22-14 AWG     | Rail                  | G32, TH 35-7.5, TH 35-15                   |
|  | Flexible with insulated ferrule | 0.22-2.5 mm <sup>2</sup>   |               |               | Wire stripping length | 6 mm 0.24 in                               |
|  | Gauge                           | A2                         |               |               | Tool                  | Flat screwdriver<br>Ø 3.5 mm<br>Ø 0.138 in |
| <b>Rated current / Rated cross section</b>     |                                 | 22 A / 2.5 mm <sup>2</sup> | 26 A / 12 AWG | 20 A / 14 AWG | Torque                | 0.4 - 0.6 N.m<br>3.5 - 5.3 lb.in           |
| <b>Rated short-time withstand current (1s)</b> |                                 | 300 A                      |               |               |                       |  |
| <b>Rated voltage</b>                           |                                 | 380 V                      | 300 V         | 300 V         |                       |  |
| <b>Impulse withstand voltage</b>               |                                 |                            |               |               |                       |  |
| <b>Protection</b>                              |                                 | IP20                       | NEMA 1        |               |                       |  |

The connecting capacity data for one Rigid - Solid / Stranded - Flexible conductor (when applicable) is a mandatory information required by IEC, UL and CSA standards. All other data are provided as supplementary information only. For more details, please consult our CB, UL or CSA certificates and technical datasheet available on <http://www.te.com>

|    |      |      |     |     |        |
|----|------|------|-----|-----|--------|
| CE | RoHS | RoHS | USR | CSA | Gost R |
|----|------|------|-----|-----|--------|

### Accessories

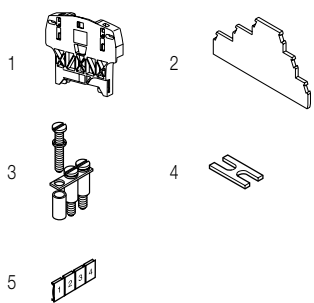

| Description  | Color | Type  | Part Number     | Pkg qty | Weight (1 pce) |
|--|-------|-------|-----------------|---------|----------------|
| 1 <b>End stops</b> 12 mm 0.472 in  | Grey  | BAZH1 | 1SNK900102R0000 | 50      | 24.00          |
| 2 <b>End sections</b> 3 mm 0.118 in  | Grey  | FED3E | 1SNA116771R2000 | 20      | 3.80           |
| 3 <b>Jumper bars</b> 2 poles 22 A  |       | BJD6  | 1SNA178024R2500 | 10      | 1.00           |
|  |       |       | 1SNA178025R2600 | 10      | 2.00           |
|  |       |       | 1SNA178026R2700 | 10      | 2.00           |
|  |       |       | 1SNA178027R2000 | 10      | 3.00           |
|  |       |       | 1SNA178032R2500 | 10      | 6.00           |
|  |       |       | 1SNA178033R2600 | 5       | 12.00          |
| 4 <b>Cross spacing jumpers</b> 5 mm 0.200 in - 6 mm 0.236 in - 8 mm 0.315 in |       | EL61  | 1SNA177812R1700 | 10      | 0.10           |
| 5 <b>Terminal block markers</b> Blank card                                   | White | RC65  | 1SNA232000R0000 | 1       | 3.60           |

Complete list of accessories is indicated in the terminal block datasheet. Some accessories such as jumper bars may modify the terminal block's ratings: complete information in the accessories catalogue pages.

Technical data valid for copper conductors only.

## D2.5/6.DA screw clamp terminal blocks

Triple deck - 6 mm 0.236 in spacing

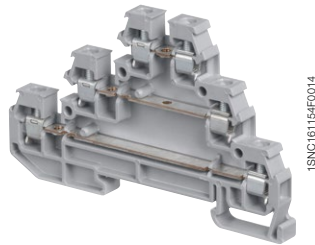
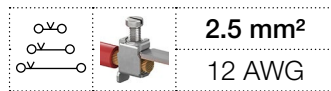

D2.5/6.DA

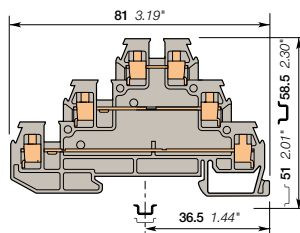

6 mm 0.236 in spacing

### Description

- Save space with triple deck terminal blocks: 3 independent circuits connected in just 6 mm 0.236 in spacing,
- Adapted for 3 wires sensor/actuator.

### Ordering details

| Description  | Color                         | Type      | Part Number     | Pkg qty | Weight (1 pce) g |
|--|-------------------------------|-----------|-----------------|---------|------------------|
| Feed-through For 3 wires sensor<br>- 3 feed-through circuits | Grey <input type="checkbox"/> | D2.5/6.DA | 1SNA115541R1100 | 25      | 13.00            |

### Main technical data

| Connecting capacity                     |                                 | IEC                        | UL            | CSA           |
|---|---------------------------------|----------------------------|---------------|---------------|
| 1 conductor per clamp                   | Rigid - Solid / Stranded        | 0.2-2.5 mm <sup>2</sup>    | 20-12 AWG     | 22-14 AWG     |
|   | Flexible with insulated ferrule | 0.22-2.5 mm <sup>2</sup>   |               |               |
|   | Gauge                           | A2                         |               |               |
| Rated current / Rated cross section     |                                 | 22 A / 2.5 mm <sup>2</sup> | 26 A / 12 AWG | 20 A / 14 AWG |
| Rated short-time withstand current (1s) |                                 | 300 A                      |               |               |
| Rated voltage                           |                                 | 380 V                      | 300 V         | 300 V         |
| Impulse withstand voltage               |                                 |                            |               |               |
| Protection                              |                                 | IP20                       | NEMA 1        |               |

### Mounting instructions

|                       |  |  |
|-----------------------|--|--|
| Rail                  |  | G32, TH 35-7.5, TH 35-15                   |
| Wire stripping length |  | 6 mm<br>0.24 in                            |
| Tool                  |  | Flat screwdriver<br>Ø 3.5 mm<br>Ø 0.138 in |
| Torque                |  | 0.4 - 0.6 N.m<br>3.5 - 5.3 lb.in           |

The connecting capacity data for one Rigid - Solid / Stranded - Flexible conductor (when applicable) is a mandatory information required by IEC, UL and CSA standards. All other data are provided as supplementary information only; for more details, please consult our CB, UL or CSA certificates and technical datasheet available on <http://www.te.com>

|    |      |     |     |        |  |  |  |  |  |  |
|----|------|-----|-----|--------|--|--|--|--|--|--|
|    |      |     |     |        |  |  |  |  |  |  |
| CE | RoHS | USR | CSA | Gost R |  |  |  |  |  |  |

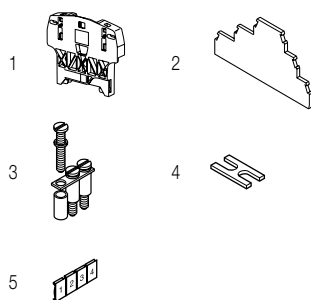

### Accessories

| Description   | Color                          | Type  | Part Number     | Pkg qty | Weight (1 pce) g |
|---|--------------------------------|-------|-----------------|---------|------------------|
| 1 End stops 12 mm 0.472 in  | Grey <input type="checkbox"/>  | BAZH1 | 1SNK900102R0000 | 50      | 24.00            |
| 2 End sections 3 mm 0.118 in  | Grey <input type="checkbox"/>  | FED3E | 1SNA116771R2000 | 20      | 3.80             |
| 3 Jumper bars 2 poles 22 A  |                                | BJD6  | 1SNA178024R2500 | 10      | 1.00             |
|   |                                |       | 1SNA178025R2600 | 10      | 2.00             |
|   |                                |       | 1SNA178026R2700 | 10      | 2.00             |
|   |                                |       | 1SNA178027R2000 | 10      | 3.00             |
|   |                                |       | 1SNA178032R2500 | 10      | 6.00             |
|   |                                |       | 1SNA178033R2600 | 5       | 12.00            |
| 4 Cross spacing jumpers 5 mm 0.200 in - 6 mm 0.236 in - 8 mm 0.315 in |                                | EL61  | 1SNA177812R1700 | 10      | 0.10             |
| 5 Terminal block markers Blank card                                   | White <input type="checkbox"/> | RC65  | 1SNA232000R0000 | 1       | 3.60             |

Complete list of accessories is indicated in the terminal block datasheet. Some accessories such as jumper bars may modify the terminal block's ratings; complete information in the accessories catalogue pages.

Technical data valid for copper conductors only.

# D4/6.T screw clamp terminal blocks

Triple deck - 6 mm 0.236 in spacing

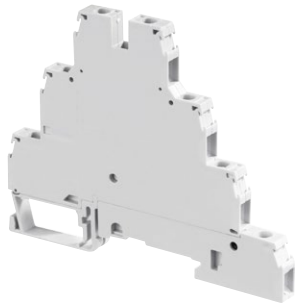
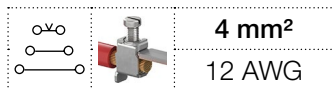

1SNC16107ZF0014

D4/6.T

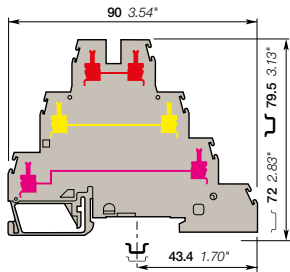

6 mm 0.236 in spacing

## Description

Save space with triple deck terminal blocks: 3 independent circuits connected in just 6 mm 0.236 in spacing;  
 – closed terminal block: no end section needed, optimized rigidity.

## Ordering details

| Description                          | Color                         | Type    | Part Number     | Pkg qty | Weight (1 pce) |
|--------------------------------------|-------------------------------|---------|-----------------|---------|----------------|
| Feed-through 3 feed-through circuits | Grey <input type="checkbox"/> | D4/6.T3 | 1SNA299683R0100 | 25      | 27.00          |

## Main technical data

| Connecting capacity                     | IEC   | UL  | CSA       | Rail | Wire stripping length | Tool                                    | Torque                           |
|---|---|---|-----------|------|-----------------------|---|----------------------------------|
| 1 conductor per clamp                   | Rigid - Solid / Stranded<br>Flexible<br>with insulated ferrule<br>Gauge | 0.2-4 mm <sup>2</sup><br>0.22-4 mm <sup>2</sup><br>A4 | 22-12 AWG |      | 9.5 mm<br>0.37 in     | Flat screwdriver<br>Ø 4 mm<br>Ø 0.16 in | 0.5 - 0.8 N.m<br>4.4 - 7.1 lb.in |
| Rated current / Rated cross section     | 32 A / 4 mm <sup>2</sup>  | 20 A / 12 AWG   |           |      |                       |   |                                  |
| Rated short-time withstand current (1s) | 480 A   |   |           |      |                       |   |                                  |
| Rated voltage                           | 500 V   | 300 V   |           |      |                       |   |                                  |
| Impulse withstand voltage               | 6000 V  |   |           |      |                       |   |                                  |
| Protection                              | IP20  | NEMA 1  |           |      |                       |   |                                  |

The connecting capacity data for one Rigid - Solid / Stranded - Flexible conductor (when applicable) is a mandatory information required by IEC, UL and CSA standards.  
 All other data are provided as supplementary information only, for more details, please consult our CB, UL or CSA certificates and technical datasheet available on <http://www.te.com>

|    |      |          |        |
|----|------|----------|--------|
| CE | RoHS | UL       | Gost R |
| CE | RoHS | ULSR CNR | Gost R |

## Mounting instructions

| Rail                     | Wire stripping length | Tool                                    | Torque                           |
|--------------------------|-----------------------|---|----------------------------------|
| G32, TH 35-7.5, TH 35-15 | 9.5 mm<br>0.37 in     | Flat screwdriver<br>Ø 4 mm<br>Ø 0.16 in | 0.5 - 0.8 N.m<br>4.4 - 7.1 lb.in |

## Accessories

| Description                          | Color                          | Type    | Part Number     | Pkg qty | Weight (1 pce) |
|--------------------------------------|--------------------------------|---------|-----------------|---------|----------------|
| 1 End stops 12 mm 0.472 in           | Grey <input type="checkbox"/>  | BAZH1   | 1SNK900102R0000 | 50      | 24.00          |
| 2 Jumper bars 2 poles 32 A           |                                | BJM62   | 1SNA173217R2600 | 10      | 2.00           |
| 3 poles                              |                                |         | 1SNA173218R0700 | 10      | 3.00           |
| 4 poles                              |                                |         | 1SNA173219R0000 | 10      | 4.00           |
| 5 poles                              |                                |         | 1SNA173221R2200 | 10      | 5.00           |
| 10 poles                             |                                |         | 1SNA173226R2700 | 10      | 10.00          |
| 3 Lateral jumper bars 10 poles 35 A  |                                | PC61-10 | 1SNA163311R2200 | 10      | 5.00           |
| 4 Circuit separators 1.5 mm 0.059 in | White <input type="checkbox"/> | SCD     | 1SNA103189R2600 | 10      | 1.00           |
| 5 Test sockets DIA 2 mm 0.079 in     |                                | AL2     | 1SNA167319R0600 | 50      |                |
| 6 Test plugs DIA 2 mm 0.079 in       | Black <input type="checkbox"/> | FC2     | 1SNA007865R2600 | 100     |                |
| 7 Terminal block markers Blank card  | White <input type="checkbox"/> | RC65    | 1SNA232000R0000 | 1       | 3.60           |

Complete list of accessories is indicated in the terminal block datasheet.  
 Some accessories such as jumper bars may modify the terminal block's ratings: complete information in the accessories catalogue pages.

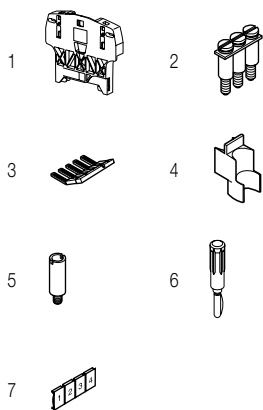

## Ground screw clamp terminal blocks

| Description                            | Color                                 | Type     | Part Number     | Pkg qty | Weight (1 pce) |
|--|---------------------------------------|----------|-----------------|---------|----------------|
| Ground Profile aligned with D4/6.T3... | Green-yellow <input type="checkbox"/> | D4/6.PT1 | 1SNA199220R0000 | 25      |                |

Technical data valid for copper conductors only.

## D4/6.T screw clamp terminal blocks

Triple deck - 6 mm 0.236 in spacing

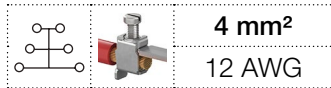

### 1 feed-through circuit

#### Ordering details

| Description                         | Color   | Type    | Part Number     | Pkg qty | Weight (1 pce) g |
|-------------------------------------|---------|---------|-----------------|---------|------------------|
| Feed-through 1 feed-through circuit | Black ■ | D4/6.T1 | 1SNA199219R0300 | 25      | 29.00            |

| Main technical data       | IEC    | UL     | CSA | Notes   |
|---------------------------|--------|--------|-----|---|
| Rated voltage             | 500 V  | 300 V  |     | Can not be fitted with accessories : test sockets, test plugs and jumper bars BJM62 |
| Impulse withstand voltage | 6000 V |        |     |   |
| Protection                | IP20   | NEMA 1 |     |   |

|    |      |    |        |  |  |  |  |  |  |  |
|----|------|----|--------|--|--|--|--|--|--|--|
| CE | RoHS | UL | Gost R |  |  |  |  |  |  |  |
| CE | RoHS | UL | Gost R |  |  |  |  |  |  |  |

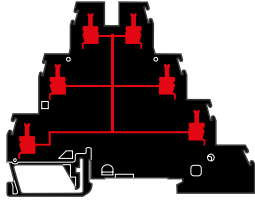

6 mm 0.236 in spacing

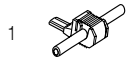

#### Accessories

| Description                | Color  | Type  | Part Number     | Pkg qty | Weight (1 pce) g |
|----------------------------|--------|-------|-----------------|---------|------------------|
| 1 Jumper bars 1 poles 24 A | Grey □ | AD2.5 | 1SNA114205R2000 | 50      | 1.60             |

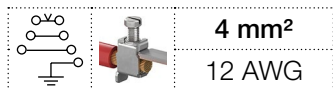

### With ground, 3 feed-through circuit

#### Ordering details

| Description  | Color              | Type      | Part Number     | Pkg qty | Weight (1 pce) g |
|--|--------------------|-----------|-----------------|---------|------------------|
| Feed-through + ground 3 feed-through circuits + 1 ground | Grey, Green-Yellow | D4/6.T3.P | 1SNA299684R0200 | 25      | 30.00            |

| Main technical data       | IEC    | UL     | CSA | Notes |
|---------------------------|--------|--------|-----|-------|
| Rated voltage             | 500 V  | 300 V  |     | Nota  |
| Impulse withstand voltage | 6000 V |        |     |       |
| Protection                | IP20   | NEMA 1 |     |       |

|    |      |    |        |  |  |  |  |  |  |  |
|----|------|----|--------|--|--|--|--|--|--|--|
| CE | RoHS | UL | Gost R |  |  |  |  |  |  |  |
| CE | RoHS | UL | Gost R |  |  |  |  |  |  |  |

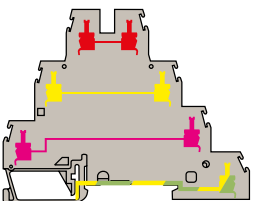

6 mm 0.236 in spacing

Technical data valid for copper conductors only.

# D4/6.P.T1 screw clamp terminal blocks

Ground - 6 mm 0.236 in spacing

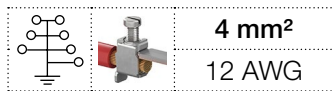

1SNC1611807F0014

D4/6.P.T1

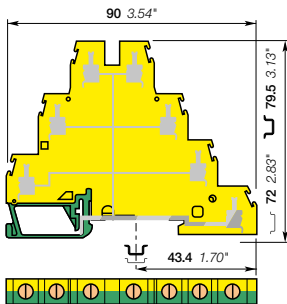

6 mm 0.236 in spacing

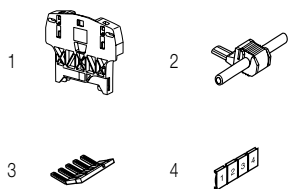

## Description

- Reliable electrical and mechanical contact with rail,
- Ease ground distribution on 7 independent screw clamps.

## Ordering details

| Description                      | Color        | Type      | Part Number     | Pkg qty | Weight (1 pce) g |
|----------------------------------|--------------|-----------|-----------------|---------|------------------|
| Ground Screwless rail connection | Green-yellow | D4/6.P.T1 | 1SNA199220R0000 | 25      |                  |

## Main technical data

| Connecting capacity                     |                                 | IEC                    | UL        | CSA | Mounting instructions |   |
|---|---------------------------------|------------------------|-----------|-----|-----------------------|---|
| 1 conductor per clamp                   | Rigid - Solid / Stranded        | 0.2-4 mm <sup>2</sup>  | 22-12 AWG |     | Rail                  | G32, TH 35-7.5, TH 35-15                |
|   | Flexible with insulated ferrule | 0.22-4 mm <sup>2</sup> |           |     | Wire stripping length | 9.5 mm<br>0.37 in                       |
|   | Gauge                           | A4                     |           |     | Screw clamp Tool      | Flat screwdriver<br>Ø 4 mm<br>Ø 0.16 in |
| Rated cross section                     |                                 | 4 mm <sup>2</sup>      | 12 AWG    |     | Torque                | 0.5 - 0.8 N.m<br>4.4 - 7.1 lb.in        |
| Rated short-time withstand current (1s) |                                 | 480 A                  |           |     |                       |   |

The connecting capacity data for one Rigid - Solid / Stranded - Flexible conductor (when applicable) is a mandatory information required by IEC, UL and CSA standards. All other data are provided as supplementary information only. For more details, please consult our CB, UL or CSA certificates and technical datasheet available on <http://www.te.com>

|    |      |    |     |        |
|----|------|----|-----|--------|
| CE | RoHS | UL | CSA | Gost R |
| CE | RoHS | UL | CSA | Gost R |

## Accessories

| Description                         | Color | Type    | Part Number     | Pkg qty | Weight (1 pce) g |
|-------------------------------------|-------|---------|-----------------|---------|------------------|
| 1 End stops 12 mm 0.472 in          | Grey  | BAZH1   | 1SNK900102R0000 | 50      | 24.00            |
| 2 Jumper bars 1 poles 24 A          | Grey  | AD2.5   | 1SNA114205R2000 | 50      | 1.60             |
| 3 Lateral jumper bars 10 poles 35 A |       | PC61-10 | 1SNA163311R2200 | 10      | 5.00             |
| 4 Terminal block markers Blank card | White | RC65    | 1SNA232000R0000 | 1       | 3.60             |

Complete list of accessories is indicated in the terminal block datasheet. Some accessories such as jumper bars may modify the terminal block's ratings: complete information in the accessories catalogue pages.

Technical data valid for copper conductors only.





# MA2.5/5.SNB screw clamp terminal blocks

## Disconnect with blade - 5 mm 0.197 in spacing

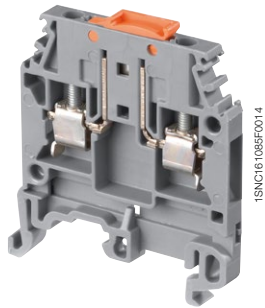
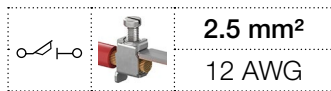

MA2.5/5.SNB

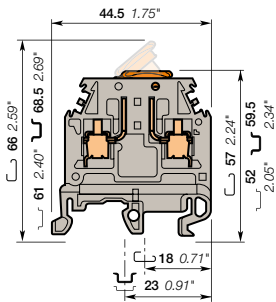

5 mm 0.197 in spacing

### Description

- Ease your disconnect operations with the disconnect blade operated by hand or with screwdriver,
- Same profile as MA2.5/5 feed-through terminal block for aligned marking and identical end section use.

### Ordering details

| Description | Color       | Type        | Part Number     | Pkg qty | Weight (1 pce) |
|-------------|-------------|-------------|-----------------|---------|----------------|
| Disconnect  | Grey-orange | MA2.5/5.SNB | 1SNA115699R2000 | 50      | 8.00           |

### Main technical data

| Connecting capacity                     |                                 | IEC                        | UL | CSA           | Mounting instructions |  |
|---|---------------------------------|----------------------------|----|---------------|-----------------------|--|
| 1 conductor per clamp                   | Rigid - Solid / Stranded        | 0.5-4 mm <sup>2</sup>      |    | 28-12 AWG     | Rail                  | G32, TH 35-7.5, TH 35-15                   |
|   | Flexible with insulated ferrule | 0.5-2.5 mm <sup>2</sup>    |    |               | Wire stripping length | 10 mm<br>0.39 in                           |
|   | Gauge                           | A3                         |    |               | Tool                  | Flat screwdriver<br>Ø 3.5 mm<br>Ø 0.138 in |
| Rated current / Rated cross section     |                                 | 10 A / 2.5 mm <sup>2</sup> |    | 15 A / 12 AWG | Torque                | 0.4 - 0.6 N.m<br>3.5 - 5.3 lb.in           |
| Rated short-time withstand current (1s) |                                 | 120 A                      |    |               |                       |  |
| Rated voltage                           |                                 | 320 V                      |    | 600 V         |                       |  |
| Impulse withstand voltage               |                                 | 4000 V                     |    |               |                       |  |
| Protection                              |                                 | IP20                       |    | NEMA 1        |                       |  |

The connecting capacity data for one Rigid - Solid / Stranded - Flexible conductor (when applicable) is a mandatory information required by IEC, UL and CSA standards. All other data are provided as supplementary information only. For more details, please consult our CB, UL or CSA certificates and technical datasheet available on <http://www.te.com>

|    |      |        |        |  |  |  |  |  |  |
|----|------|--------|--------|--|--|--|--|--|--|
| CE | RoHS | CCSAus | Gost R |  |  |  |  |  |  |
|----|------|--------|--------|--|--|--|--|--|--|

### Accessories

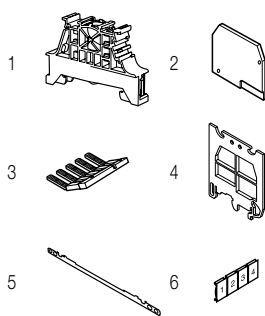

| Description              | Color | Type     | Part Number     | Pkg qty         | Weight (1 pce) |      |
|--------------------------|-------|----------|-----------------|-----------------|----------------|------|
| 1 End stops              | Grey  | BAM4     | 1SNK900001R0000 | 50              | 12.00          |      |
|                          |       | BAZ1     | 1SNK900002R0000 | 50              | 4.70           |      |
| 2 End sections           | Grey  | FEM6     | 1SNA118368R1600 | 20              | 2.40           |      |
| 3 Lateral jumper bars    | Grey  | 2 poles  | PC5-2           | 1SNA113542R1000 | 10             | 1.80 |
|                          |       | 10 poles | PC5-10          | 1SNA113544R1200 | 10             | 6.00 |
| 4 Circuit separators     | Grey  | 3 mm     | SCFM6           | 1SNA114825R0500 | 20             | 4.00 |
|                          |       |          | SCF6            | 1SNA118707R0300 | 20             |      |
| 5 Shield connectors      |       | CBM5     | 1SNA178745R1400 | 50              |                |      |
| 6 Terminal block markers | White | RC510    | 1SNA231000R0700 | 1               | 5.20           |      |

Complete list of accessories is indicated in the terminal block datasheet. Some accessories such as jumper bars may modify the terminal block's ratings: complete information in the accessories catalogue pages.

Technical data valid for copper conductors only.

# MA2.5/5.SNBT screw clamp terminal blocks

Disconnect with blade - with test socket - 5 mm 0.197 in spacing

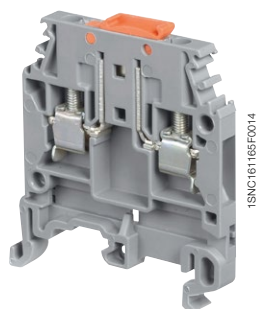
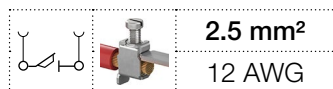

MA2.5/5.SNBT

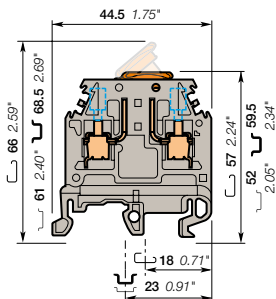

5 mm 0.197 in spacing

## Description

- Ease your test operations with the two built-in test socket,
- Ease your disconnect operations with the disconnect blade operated by hand or with screwdriver,
- Same profile as MA2.5/5 feed-through terminal block for aligned marking and identical end section use.

## Ordering details

| Description  | Color       | Type          | Part Number     | Pkg qty | Weight (1 pce) |
|--|-------------|---------------|-----------------|---------|----------------|
| Disconnect With 2 tests sockets<br>DIA 2 mm 0.079 in | Grey-orange | MA2.5/5.SNBT  | 1SNA115700R0500 | 50      | 11.00          |
| With 2 tests sockets<br>DIA 2.3 mm 0.091 in          | Grey-orange | MA2.5/5.SNBT  | 1SNA115701R2200 | 50      | 11.00          |
|  | Grey-grey   | MA2.5/5.SNBTA | 1SNA115505R1600 | 50      | 11.00          |
|  | Blue-grey   | MA2.5/5.SNBTA | 1SNA125505R1000 | 50      | 11.00          |

## Main technical data

| Connecting capacity                     | IEC                        | UL   | CSA           |
|---|----------------------------|------|---------------|
| 1 conductor per clamp                   |                            |      |               |
| Rigid - Solid / Stranded                | 0.5-4 mm <sup>2</sup>      |      | 28-12 AWG     |
| Flexible with insulated ferrule         | 0.5-2.5 mm <sup>2</sup>    |      |               |
| Gauge                                   | A3                         |      |               |
| Rated current / Rated cross section     | 10 A / 2.5 mm <sup>2</sup> |      | 15 A / 12 AWG |
| Rated short-time withstand current (1s) | 120 A                      |      |               |
| Rated voltage                           | 320 V                      |      | 600 V         |
| Impulse withstand voltage               | 4000 V                     |      |               |
| Protection                              | IP10                       | NEMA |               |

## Mounting instructions

|                       |  |  |
|-----------------------|--|--|
| Rail                  |  | G32, TH 35-7.5, TH 35-15                   |
| Wire stripping length |  | 10 mm<br>0.39 in                           |
| Tool                  |  | Flat screwdriver<br>Ø 3.5 mm<br>Ø 0.138 in |
| Torque                |  | 0.4 - 0.6 N.m<br>3.5 - 5.3 lb.in           |

The connecting capacity data for one Rigid - Solid / Stranded - Flexible conductor (when applicable) is a mandatory information required by IEC, UL and CSA standards. All other data are provided as supplementary information only. For more details, please consult our CB, UL or CSA certificates and technical datasheet available on <http://www.te.com>

|    |      |        |        |
|----|------|--------|--------|
| CE | RoHS | CSAus  | Gost R |
| CE | RoHS | cCSAus | Gost R |

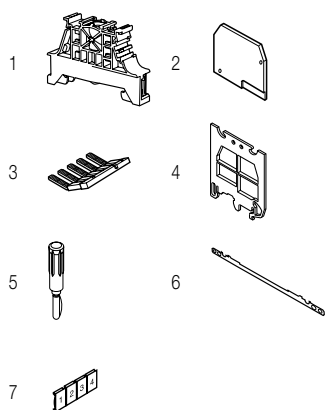

## Accessories

| Description              | Color | Type   | Part Number     | Pkg qty | Weight (1 pce) |
|--------------------------|-------|--------|-----------------|---------|----------------|
| 1 End stops              | Grey  | BAM4   | 1SNK900001R0000 | 50      | 12.00          |
|                          |       | BAZ1   | 1SNK900002R0000 | 50      | 4.70           |
| 2 End sections           | Grey  | FEM6   | 1SNA118368R1600 | 20      | 2.40           |
| 3 Lateral jumper bars    | Grey  | PC5-2  | 1SNA113542R1000 | 10      | 1.80           |
|                          |       | PC5-10 | 1SNA113544R1200 | 10      | 6.00           |
| 4 Circuit separators     | Grey  | SCFM6  | 1SNA114825R0500 | 20      | 4.00           |
|                          |       | SCF6   | 1SNA118707R0300 | 20      |                |
| 5 Test plugs             | Black | FC2    | 1SNA007865R2600 | 100     |                |
| 6 Shield connectors      |       | CBM5   | 1SNA178745R1400 | 50      |                |
| 7 Terminal block markers | White | RC510  | 1SNA231000R0700 | 1       | 5.20           |

Complete list of accessories is indicated in the terminal block datasheet. Some accessories such as jumper bars may modify the terminal block's ratings: complete information in the accessories catalogue pages.

Technical data valid for copper conductors only.



# M4/6.SNBT screw clamp terminal blocks

Disconnect with blade - with test socket - 6 mm 0.236 in spacing

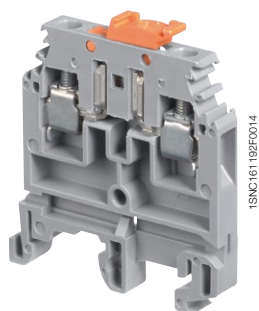
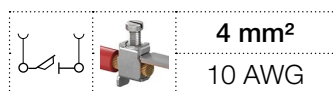

M4/6.SNBT

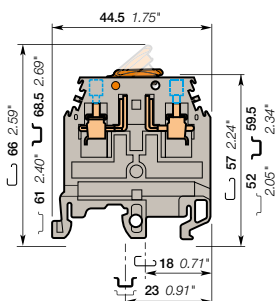

6 mm 0.236 in spacing

## Description

- Ease your test operations with the two built-in test sockets,
- Ease your disconnect operations with the disconnect blade operated by hand or with a screwdriver,
- Same profile as M4/6 feed-through terminal block for aligned marking.

## Ordering details

| Description  | Color         | Type      | Part Number     | Pkg qty | Weight (1 pce) |
|--|---------------|-----------|-----------------|---------|----------------|
| Disconnect With 2 tests sockets<br>DIA 2 mm 0.079 in | Grey, orange  | M4/6.SNBT | 1SNA115987R0100 | 50      | 11.00          |
|  | Grey, grey    | M4/6.SNBT | 1SNA115438R1200 | 50      | 11.00          |
|  | Beige, grey   | M4/6.SNBT | 1SNA195438R1300 | 50      | 11.00          |
| With 2 tests sockets<br>DIA 2.3 mm 0.091 in          | Grey, orange  | M4/6.SNBT | 1SNA206538R0200 | 50      | 11.00          |
|  | Beige, orange | M4/6.SNBT | 1SNA115495R0400 | 50      | 11.00          |

## Main technical data

| Connecting capacity                     | IEC                             | UL            | CSA           |
|---|---------------------------------|---------------|---------------|
| 1 conductor per clamp                   | Rigid - Solid / Stranded        | 0.5-4 mm²     | 22-10 AWG     |
|   | Flexible with insulated ferrule | 0.5-4 mm²     | 24-10 AWG     |
|   | Gauge                           | A4            |               |
| Rated current / Rated cross section     | 20 A / 4 mm²                    | 10 A / 10 AWG | 15 A / 10 AWG |
| Rated short-time withstand current (1s) | 300 A                           |               |               |
| Rated voltage                           | 400 V                           | 300 V         | 600 V         |
| Impulse withstand voltage               | 4000 V                          |               |               |
| Protection                              | IP20                            | NEMA 1        |               |

## Mounting instructions

|                       |  |  |
|-----------------------|--|--|
| Rail                  |  | G32, TH 35-7.5, TH 35-15                 |
| Wire stripping length |  | 9.5 mm<br>0.374 in                       |
| Tool                  |  | Flat screwdriver<br>Ø 4 mm<br>Ø 0.157 in |
| Torque                |  | 0.5 - 0.6 N.m<br>4.4 - 5.3 lb.in         |

The connecting capacity data for one Rigid - Solid / Stranded - Flexible conductor (when applicable) is a mandatory information required by IEC, UL and CSA standards. All other data are provided as supplementary information only. For more details, please consult our CB, UL or CSA certificates and technical datasheet available on <http://www.te.com>

|    |      |    |        |        |
|----|------|----|--------|--------|
| CE | RoHS | UR | cCSAus | Gost R |
| CE | RoHS | UR | cCSAus | Gost R |

## Accessories

| Description              | Color | Type    | Part Number     | Pkg qty | Weight (1 pce) |
|--------------------------|-------|---------|-----------------|---------|----------------|
| 1 End stops              | Grey  | BAM4    | 1SNK900001R0000 | 50      | 12.00          |
|                          | Grey  | BAZ1    | 1SNK900002R0000 | 50      | 4.70           |
| 2 End sections           | Grey  | FEM62   | 1SNA114994R0700 | 20      | 2.40           |
| 3 Jumper bars            | Grey  | AD2.5   | 1SNA114205R2000 | 50      | 1.60           |
| 4 Lateral jumper bars    |       | PC61-10 | 1SNA163311R2200 | 10      | 5.00           |
| 5 Circuit separators     | Grey  | SCFM6   | 1SNA114825R0500 | 20      | 4.00           |
| 6 Test plugs             | Black | FC2     | 1SNA007865R2600 | 100     |                |
| 7 Shield connectors      |       | CBM5    | 1SNA178745R1400 | 50      |                |
| 8 Terminal block markers | White | RC610   | 1SNA233000R0100 | 1       | 7.50           |

Complete list of accessories is indicated in the terminal block datasheet. Some accessories such as jumper bars may modify the terminal block's ratings: complete information in the accessories catalogue pages.

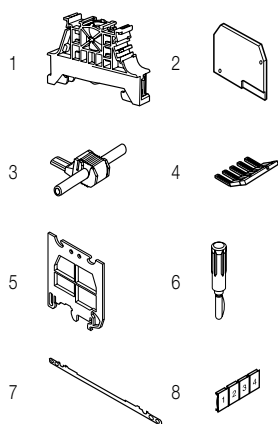

Technical data valid for copper conductors only.

# M6/8.SNB screw clamp terminal blocks

## Disconnect with blade - 8 mm 0.315 in spacing

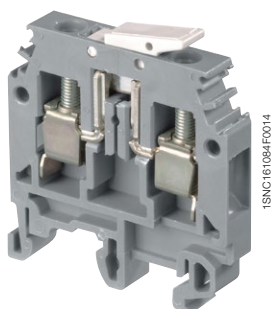
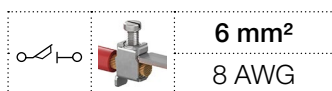

M6/8.SNB

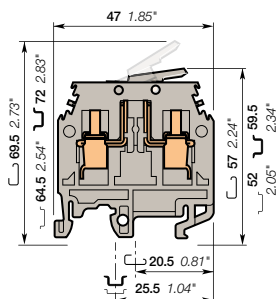

8 mm 0.315 in spacing

### Description

- Ease your disconnect operations with the disconnect blade operated by hand or with screwdriver,
- Same profile as M6/8 feed-through terminal block for aligned marking.

### Ordering details

| Description | Color          | Type     | Part Number     | Pkg qty | Weight (1 pce) |
|-------------|----------------|----------|-----------------|---------|----------------|
| Disconnect  | Grey, Grey     | M6/8.SNB | 1SNA115688R2500 | 50      | 19.00          |
|             | Orange, Orange | M6/8.SNB | 1SNA105055R2400 | 50      | 19.00          |

### Main technical data

| Connecting capacity                     |                                 | IEC                      | UL           | CSA          | Mounting instructions |  |
|---|---------------------------------|--------------------------|--------------|--------------|-----------------------|--|
| 1 conductor per clamp                   | Rigid - Solid / Stranded        | 0.5-10 mm <sup>2</sup>   | 22-8 AWG     | 22-8 AWG     | Rail                  | G32, TH 35-7.5, TH 35-15                       |
|   | Flexible with insulated ferrule | 0.5-6 mm <sup>2</sup>    |              |              | Wire stripping length | 12 mm 0.47 in                                  |
|   | Gauge                           | A5                       |              |              | Tool                  | Flat screwdriver<br>Ø 4-5 mm<br>Ø 0.16-0.20 in |
| Rated current / Rated cross section     |                                 | 15 A / 6 mm <sup>2</sup> | 20 A / 8 AWG | 20 A / 8 AWG |                       |  |
| Rated short-time withstand current (1s) |                                 | 180 A                    |              |              |                       |  |
| Rated voltage                           |                                 | 400 V                    | 300 V        | 600 V        |                       |  |
| Impulse withstand voltage               |                                 | 4000 V                   |              |              |                       |  |
| Protection                              |                                 | IP20                     | NEMA 1       |              |                       |  |
| Torque                                  |                                 |                          |              |              |                       | 0.8 - 1 N.m<br>7.1 - 8.9 lb.in                 |

The connecting capacity data for one Rigid - Solid / Stranded - Flexible conductor (when applicable) is a mandatory information required by IEC, UL and CSA standards. All other data are provided as supplementary information only. For more details, please consult our CB, UL or CSA certificates and technical datasheet available on <http://www.te.com>

|    |      |     |        |        |  |  |  |  |  |
|----|------|-----|--------|--------|--|--|--|--|--|
| CE | RoHS | USR | cCSAus | Gost R |  |  |  |  |  |
|----|------|-----|--------|--------|--|--|--|--|--|

### Accessories

| Description              | Color | Type     | Part Number     | Pkg qty         | Weight (1 pce) |      |
|--------------------------|-------|----------|-----------------|-----------------|----------------|------|
| 1 End stops              | Grey  | BAM4     | 1SNK900001R0000 | 50              | 12.00          |      |
|                          |       | BAZ1     | 1SNK900002R0000 | 50              | 4.70           |      |
| 2 End sections           | Grey  | FEM8     | 1SNA113373R2600 | 20              | 3.00           |      |
| 3 Jumper bars            | Grey  | AD2.5    | 1SNA114205R2000 | 50              | 1.60           |      |
| 4 Lateral jumper bars    |       | 2 poles  | PC8-2           | 1SNA116538R1700 | 10             | 3.00 |
|                          |       | 3 poles  | PC8-3           | 1SNA116539R1000 | 10             | 4.00 |
|                          |       | 4 poles  | PC8-4           | 1SNA116540R2500 | 10             | 6.00 |
|                          |       | 10 poles | PC8-10          | 1SNA163313R2400 | 10             |      |
| 5 Circuit separators     | Grey  | SCFM6    | 1SNA114825R0500 | 20              | 4.00           |      |
| 6 Test plugs             | Black | FC2      | 1SNA007865R2600 | 100             |                |      |
| 7 Terminal block markers | White | RC810    | 1SNA234000R0200 | 1               | 8.20           |      |

Complete list of accessories is indicated in the terminal block datasheet. Some accessories such as jumper bars may modify the terminal block's ratings: complete information in the accessories catalogue pages.

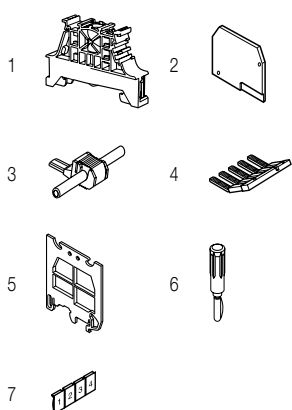

Technical data valid for copper conductors only.

# M4/6.D2.SNBT screw clamp terminal blocks

Disconnect with blade - with test socket - 6 mm 0.236 in spacing

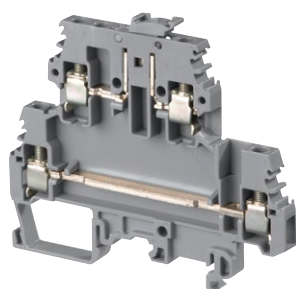
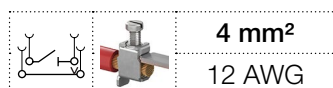

M4/6.D2.SNBT

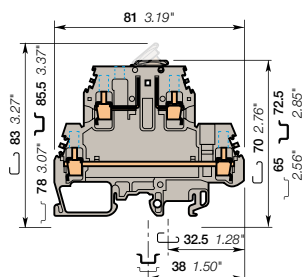

6 mm 0.236 in spacing

## Description

- Save space with double deck terminal blocks: 1 disconnect circuit on top + 1 independent feed-through circuit on bottom in just 6 mm 0.236 in spacing,
- Ease your disconnect operations with the disconnect blade operated by hand or with screwdriver,
- Same profile as M4/6.D2 feed-through terminal block for aligned marking and identical end section use.

## Ordering details

| Description  | Color                         | Type         | Part Number     | Pkg qty | Weight (1 pce) g |
|--|-------------------------------|--------------|-----------------|---------|------------------|
| Disconnect With 4 tests sockets<br>DIA 2 mm 0.079 in | Grey <input type="checkbox"/> | M4/6.D2.SNBT | 1SNA115561R1500 | 50      | 21.00            |

## Main technical data

| Connecting capacity                     |                                 | IEC                      | UL            | CSA           | Mounting instructions |  |
|---|---------------------------------|--------------------------|---------------|---------------|-----------------------|--|
| 1 conductor per clamp                   | Rigid - Solid / Stranded        | 0.5-4 mm <sup>2</sup>    | 24-12 AWG     | 24-10 AWG     | Rail                  | G32, TH 35-7.5, TH 35-15                 |
|   | Flexible with insulated ferrule | 0.5-4 mm <sup>2</sup>    |               |               | Wire stripping length | 9.5 mm 0.374 in                          |
|   | Gauge                           | A4                       |               |               | Tool                  | Flat screwdriver<br>Ø 4 mm<br>Ø 0.157 in |
| Rated current / Rated cross section     |                                 | 10 A / 4 mm <sup>2</sup> | 20 A / 12 AWG | 15 A / 10 AWG | Torque                | 0.5 - 0.6 N.m<br>4.4 - 5.3 lb.in         |
| Rated short-time withstand current (1s) |                                 | 120 A                    |               |               |                       |  |
| Rated voltage                           |                                 | 400 V                    | 300 V         | 600 V         |                       |  |
| Impulse withstand voltage               |                                 | 4000 V                   |               |               |                       |  |
| Protection                              |                                 | IP20                     | NEMA 1        |               |                       |  |

The connecting capacity data for one Rigid - Solid / Stranded - Flexible conductor (when applicable) is a mandatory information required by IEC, UL and CSA standards. All other data are provided as supplementary information only, for more details, please consult our CB, UL or CSA certificates and technical datasheet available on <http://www.te.com>

|  |  |  |  |  |  |  |  |  |  |  |
|--|--|--|--|--|--|--|--|--|--|--|
|  |  |  |  |  |  |  |  |  |  |  |
|--|--|--|--|--|--|--|--|--|--|--|

## Accessories

| Description   | Color                          | Type      | Part Number     | Pkg qty | Weight (1 pce) g |
|---|--------------------------------|-----------|-----------------|---------|------------------|
| 1 End stops 12 mm 0.472 in  | Grey <input type="checkbox"/>  | BAZH1     | 1SNK900102R0000 | 50      | 24.00            |
| 2 End sections 1 mm 0.039 in  | Grey <input type="checkbox"/>  | FEMS6D    | 1SNA116591R0500 | 20      | 3.70             |
| 3 Jumper bars 2 poles 32 A  | Grey <input type="checkbox"/>  | BJMI6D-2  | 1SNA179668R2000 | 10      | 4.00             |
|   |                                | BJMI6D-3  | 1SNA179669R2100 | 10      | 6.00             |
|   |                                | BJMI6D-4  | 1SNA179670R2600 | 10      | 8.00             |
|   |                                | BJMI6D-5  | 1SNA179671R1300 | 10      | 10.00            |
|   |                                | BJMI6D-10 | 1SNA179672R1400 | 10      | 20.00            |
| 4 Lateral jumper bars 10 poles 35 A                                   |                                | PC61-10   | 1SNA163311R2200 | 10      | 5.00             |
| 5 Cross spacing jumpers 5 mm 0.200 in - 6 mm 0.236 in - 8 mm 0.315 in |                                | EL6       | 1SNA173627R2100 | 10      | 0.10             |
| 6 Test plugs DIA 2 mm 0.079 in  | Black <input type="checkbox"/> | FC2       | 1SNA007865R2600 | 100     |                  |
| 7 Terminal block markers Blank card                                   | White <input type="checkbox"/> | RC610     | 1SNA233000R0100 | 1       | 7.50             |

Complete list of accessories is indicated in the terminal block datasheet. Some accessories such as jumper bars may modify the terminal block's ratings: complete information in the accessories catalogue pages.

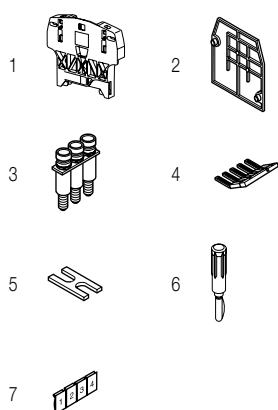

Technical data valid for copper conductors only.

# M4/6.SB screw clamp terminal blocks

## Disconnect with plug - 6 mm 0.236 in spacing

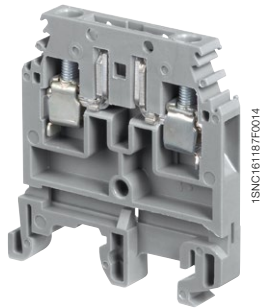
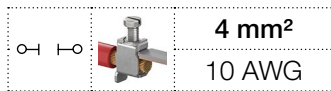

M4/6.SB

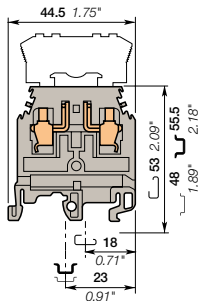

6 mm 0.236 in spacing

### Description

- Ease your disconnect operations with the disconnect component holder plug,
- Same profile as M4/6 feed-through terminal block for aligned marking.

### Ordering details

| Description                  | Color                         | Type    | Part Number     | Pkg qty | Weight (1 pce) |
|------------------------------|-------------------------------|---------|-----------------|---------|----------------|
| Disconnect By polarized plug | Grey <input type="checkbox"/> | M4/6.SB | 1SNA115435R0700 | 50      | 10.00          |

### Main technical data

| Connecting capacity   | IEC                      |                       |                        | UL        | CSA                                 | Mounting instructions                   |               |                           |            |      |        |
|-----------------------|--------------------------|-----------------------|------------------------|-----------|-------------------------------------|---|---------------|---------------------------|------------|------|--------|
|                       | Rigid - Solid / Stranded | Flexible              | with insulated ferrule | Gauge     | Rated current / Rated cross section | Rated short-time withstand current (1s) | Rated voltage | Impulse withstand voltage | Protection |      |        |
| 1 conductor per clamp | 0.5-4 mm <sup>2</sup>    | 0.5-4 mm <sup>2</sup> | A4                     | 22-10 AWG | 24-10 AWG                           | 10 A / 4 mm <sup>2</sup>                | 120 A         | 250 V                     | 4000 V     | IP20 | NEMA 1 |

The connecting capacity data for one Rigid - Solid / Stranded - Flexible conductor (when applicable) is a mandatory information required by IEC, UL and CSA standards. All other data are provided as supplementary information only. For more details, please consult our CB, UL or CSA certificates and technical datasheet available on <http://www.te.com>

|    |      |      |     |        |        |
|----|------|------|-----|--------|--------|
| CE | RoHS | RoHS | USR | cCSAus | Gost R |
|----|------|------|-----|--------|--------|

### Accessories

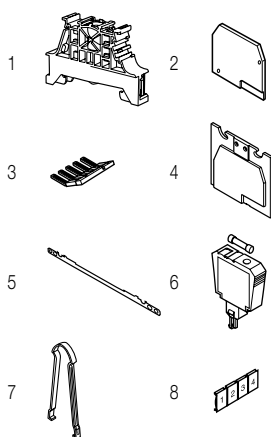

| Description              | Color                          | Type         | Part Number     | Pkg qty | Weight (1 pce) |
|--------------------------|--------------------------------|--------------|-----------------|---------|----------------|
| 1 End stops              | Grey <input type="checkbox"/>  | BAM4         | 1SNK900001R0000 | 50      | 12.00          |
|                          |                                | BAZ1         | 1SNK900002R0000 | 50      | 4.70           |
| 2 End sections           | Grey <input type="checkbox"/>  | FEM62        | 1SNA114994R0700 | 20      | 2.40           |
| 3 Lateral jumper bars    |                                | PC61-10      | 1SNA163311R2200 | 10      | 5.00           |
| 4 Circuit separators     | Grey <input type="checkbox"/>  | SCF6         | 1SNA118707R0300 | 20      |                |
| 5 Shield connectors      |                                | CBM5         | 1SNA178745R1400 | 50      |                |
| 6 Component plugs        | Beige <input type="checkbox"/> | BNSV62       | 1SNA196854R1500 | 50      | 6.00           |
|                          |                                | BNF652-D1-BE | 1SNA196966R1500 | 50      | 7.00           |
|                          |                                | BNF652L-BE   | 1SNA196967R1600 | 50      | 7.00           |
|                          |                                | BNF652       | 1SNA196998R1600 | 50      | 6.00           |
|                          |                                | BNF652D-BE   | 1SNA196999R1700 | 50      | 7.00           |
|                          | Black <input type="checkbox"/> | BFAUTO       | 1SNA299486R2400 | 50      | 1.00           |
|                          |                                | BNS6DG1      | 1SNA400146R0000 | 1       | 6.00           |
| 7 Extraction tools       |                                | EXBN2        | 1SNA171018R2000 | 1       |                |
| 8 Terminal block markers | White <input type="checkbox"/> | RC610        | 1SNA233000R0100 | 1       | 7.50           |

Complete list of accessories is indicated in the terminal block datasheet. Some accessories such as jumper bars may modify the terminal block's ratings: complete information in the accessories catalogue pages.

Technical data valid for copper conductors only.



# M6/8.SB screw clamp terminal blocks

## Disconnect with plug - 8 mm 0.315 in spacing

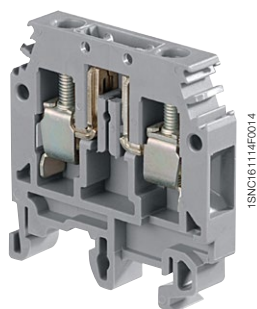
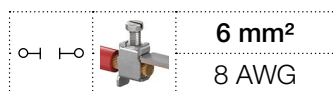

M6/8.SB

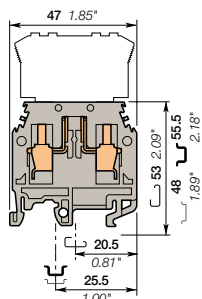

8 mm 0.315 in spacing

### Description

- Ease your disconnect operations with the disconnect component holder plug,
- Same profile as M6/8 feed-through terminal block for aligned marking.

### Ordering details

| Description                  | Color                         | Type    | Part Number     | Pkg qty | Weight (1 pce) g |
|------------------------------|-------------------------------|---------|-----------------|---------|------------------|
| Disconnect By polarized plug | Grey <input type="checkbox"/> | M6/8.SB | 1SNA115436R0000 | 50      | 17.00            |

### Main technical data

| Connecting capacity                     | IEC                             | UL                     | CSA          | Mounting instructions |                                |  |
|---|---------------------------------|------------------------|--------------|-----------------------|--------------------------------|--|
| 1 conductor per clamp                   | Rigid - Solid / Stranded        | 0.5-10 mm <sup>2</sup> | 22-8 AWG     | 22-8 AWG              | Rail                           | G32, TH 35-7.5, TH 35-15                             |
|   | Flexible with insulated ferrule | 0.5-6 mm <sup>2</sup>  |              |                       | Wire stripping length          | 12 mm<br>0.472 in                                    |
|   | Gauge                           | A5                     |              |                       | Tool                           | Flat screwdriver<br>Ø 4 - 5 mm<br>Ø 0.157 - 0.197 in |
| Rated current / Rated cross section     | 15 A / 6 mm <sup>2</sup>        | 20 A / 8 AWG           | 20 A / 8 AWG | Torque                | 0.8 - 1 N.m<br>7.1 - 8.9 lb.in |  |
| Rated short-time withstand current (1s) | 180 A                           |                        |              |                       |                                |  |
| Rated voltage                           | 400 V                           | 300 V                  | 600 V        |                       |                                |  |
| Impulse withstand voltage               | 4000 V                          |                        |              |                       |                                |  |
| Protection                              | IP20                            | NEMA 1                 |              |                       |                                |  |

The connecting capacity data for one Rigid - Solid / Stranded - Flexible conductor (when applicable) is a mandatory information required by IEC, UL and CSA standards. All other data are provided as supplementary information only. For more details, please consult our CB, UL or CSA certificates and technical datasheet available on <http://www.te.com>

|    |      |      |        |        |  |  |  |  |  |
|----|------|------|--------|--------|--|--|--|--|--|
|    |      |      |        |        |  |  |  |  |  |
| CE | RoHS | ULSR | cCSAus | Gost R |  |  |  |  |  |

### Accessories

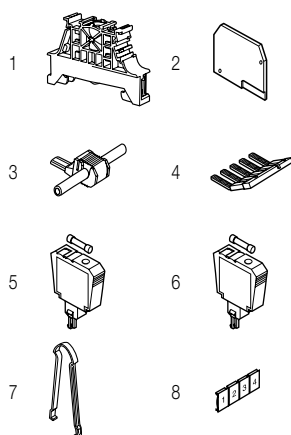

| Description              | Color                           | Type   | Part Number     | Pkg qty | Weight (1 pce) g |
|--------------------------|---------------------------------|--------|-----------------|---------|------------------|
| 1 End stops              | Grey <input type="checkbox"/>   | BAM4   | 1SNK900001R0000 | 50      | 12.00            |
|                          | Grey <input type="checkbox"/>   | BAZ1   | 1SNK900002R0000 | 50      | 4.70             |
| 2 End sections           | Grey <input type="checkbox"/>   | FEM8   | 1SNA113373R2600 | 20      | 3.00             |
| 3 Jumper bars            | Grey <input type="checkbox"/>   | AD2.5  | 1SNA114205R2000 | 50      | 1.60             |
| 4 Lateral jumper bars    |                                 | PC8-10 | 1SNA163313R2400 | 10      | 14.00            |
| 5 Component plugs        | Orange <input type="checkbox"/> | BNF52  | 1SNA105133R1700 | 50      | 8.00             |
|                          | Grey <input type="checkbox"/>   | BNF52  | 1SNA116924R0200 | 50      | 8.00             |
|                          | Grey <input type="checkbox"/>   | BNSV82 | 1SNA116927R0500 | 50      | 8.00             |
|                          | Beige <input type="checkbox"/>  | BNF52  | 1SNA196924R0300 | 50      | 8.00             |
|                          | Beige <input type="checkbox"/>  | BNSV82 | 1SNA196927R0600 | 50      | 8.00             |
| 6 Short circuit plugs    | Grey <input type="checkbox"/>   | BNSV82 | 1SNA116926R0400 | 50      | 9.00             |
|                          | Beige <input type="checkbox"/>  | BNCT82 | 1SNA196926R0500 | 50      | 9.00             |
| 7 Extraction tools       |                                 | EXBN2  | 1SNA171018R2000 | 1       |                  |
| 8 Terminal block markers | White <input type="checkbox"/>  | RC810  | 1SNA234000R0200 | 1       | 8.20             |

Complete list of accessories is indicated in the terminal block datasheet. Some accessories such as jumper bars may modify the terminal block's ratings: complete information in the accessories catalogue pages.

Technical data valid for copper conductors only.

# M4/6.D2.SB screw clamp terminal blocks

Disconnect with plug - with test socket - 6 mm 0.236 in spacing

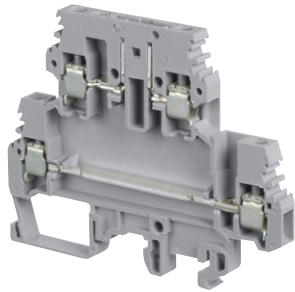
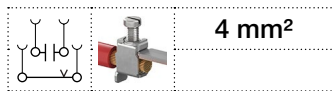

1SNK161164F0014

M4/6.D2.SB

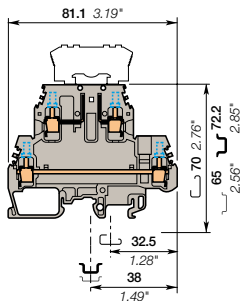

6 mm 0.236 in spacing

## Description

- Save space with double deck terminal blocks: 1 disconnect circuit on top + 1 independent feed-through circuit on bottom in just 6 mm 0.236 in spacing,
- Ease your disconnect operations with the disconnect component holder plug.

## Ordering details

| Description   | Color                         | Type        | Part Number     | Pkg qty | Weight (1 pce) |
|---|-------------------------------|-------------|-----------------|---------|----------------|
| <b>Disconnect</b><br>By polarized plug with 4 test sockets<br>DIA 2 mm 0.079 in<br>- 1 feed-through circuit on lower deck | Grey <input type="checkbox"/> | M4/6.D2.SBT | 1SNA115702R2300 | 50      | 21.00          |

## Main technical data

| Connecting capacity  | IEC  | UL     | CSA | Mounting instructions |  |
|--|--|--------|-----|-----------------------|--|
| <b>1 conductor per clamp</b><br>Rigid - Solid / Stranded<br>Flexible with insulated ferrule<br>Gauge | 0.5-4 mm <sup>2</sup><br>0.5-4 mm <sup>2</sup><br>A4 |        |     | Rail                  | G32. TH 35-7.5.<br>TH 35-15              |
|  |  |        |     | Wire stripping length | 9.5 mm<br>0.374 in                       |
|  |  |        |     | Tool                  | Flat screwdriver<br>Ø 4 mm<br>Ø 0.157 in |
| <b>Rated current / Rated cross section</b>   | 10 A / 4 mm <sup>2</sup>                             |        |     | Torque                | 0.5 - 0.6 N.m<br>4.4 - 5.3 lb.in         |
| <b>Rated short-time withstand current (1s)</b>   | 120 A  |        |     |                       |  |
| <b>Rated voltage</b>   | 250 V  |        |     |                       |  |
| <b>Impulse withstand voltage</b>   | 4000 V   |        |     |                       |  |
| <b>Protection</b>  | IP20   | NEMA 1 |     |                       |  |

The connecting capacity data for one Rigid - Solid / Stranded - Flexible conductor (when applicable) is a mandatory information required by IEC, UL and CSA standards. All other data are provided as supplementary information only. For more details, please consult our CB, UL or CSA certificates and technical datasheet available on <http://www.te.com>

|    |      |        |  |  |  |
|----|------|--------|--|--|--|
|    |      |        |  |  |  |
| CE | RoHS | Gost R |  |  |  |

## Accessories

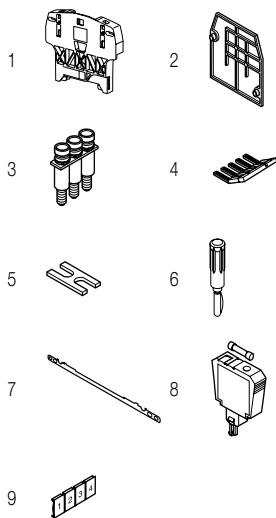

| Description  | Color                          | Type         | Part Number     | Pkg qty | Weight (1 pce) |
|--|--------------------------------|--------------|-----------------|---------|----------------|
| 1 <b>End stops</b> 12 mm 0.472 in  | Grey <input type="checkbox"/>  | BAZH1        | 1SNK900102R0000 | 50      | 24.00          |
| 2 <b>End sections</b> 1 mm 0.039 in  | Grey <input type="checkbox"/>  | FEMS6D       | 1SNA116591R0500 | 20      | 3.70           |
| 3 <b>Jumper bars</b> 2 poles 32 A  |                                | BJMI6D-2     | 1SNA179668R2000 | 10      | 4.00           |
| 3 poles  |                                | BJMI6D-3     | 1SNA179669R2100 | 10      | 6.00           |
| 4 poles  |                                | BJMI6D-4     | 1SNA179670R2600 | 10      | 8.00           |
| 5 poles  |                                | BJMI6D-5     | 1SNA179671R1300 | 10      | 10.00          |
| 10 poles   |                                | BJMI6D-10    | 1SNA179672R1400 | 10      | 20.00          |
| 4 <b>Lateral jumper bars</b> 10 poles 35 A                                   |                                | PC61-10      | 1SNA163311R2200 | 10      | 5.00           |
| 5 <b>Cross spacing jumpers</b> 5 mm 0.200 in - 6 mm 0.236 in - 8 mm 0.315 in |                                | EL6          | 1SNA173627R2100 | 10      | 0.10           |
| 6 <b>Test plugs</b> DIA 2 mm 0.079 in  | Black <input type="checkbox"/> | FC2          | 1SNA007865R2600 | 100     |                |
| 7 <b>Shield connectors</b>   |                                | CBD2S        | 1SNA178408R1400 | 50      |                |
| 8 <b>Component plugs</b> With solder leads and screws                        | Grey <input type="checkbox"/>  | BNSV62       | 1SNA116854R1400 | 50      | 6.00           |
|  | Beige <input type="checkbox"/> | BNSV62       | 1SNA196854R1500 | 50      | 6.00           |
| With 48V blown fuse indicator  | Beige <input type="checkbox"/> | BNF652-D1-BE | 1SNA196966R1500 | 50      | 7.00           |
| With 110-230V blown fuse indicator   |                                | BNF652L-BE   | 1SNA196967R1600 | 50      | 7.00           |
| For 5x20 fuses   |                                | BNF652       | 1SNA196998R1600 | 50      | 6              |
| With 24V blown fuse indicator  |                                | BNF652D-BE   | 1SNA196999R1700 | 50      | 7.00           |
| For FUAUTO fuses   | Black <input type="checkbox"/> | BFAUTO       | 1SNA299486R2400 | 50      | 1.00           |
| 9 <b>Terminal block markers</b> Blank card                                   | White <input type="checkbox"/> | RC610        | 1SNA233000R0100 | 1       | 7.50           |

Complete list of accessories is indicated in the terminal block datasheet.

Some accessories such as jumper bars may modify the terminal block's ratings: complete information in the accessories catalogue pages.

Technical data valid for copper conductors only.

# M6/8.STP screw clamp terminal blocks

Disconnect with push-turn knob - with test socket - 8 mm 0.315 in spacing

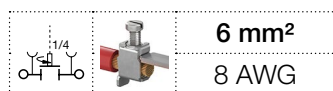

6 mm<sup>2</sup>  
8 AWG

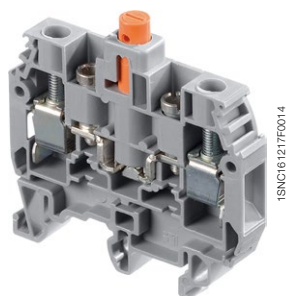

M6/8.STP

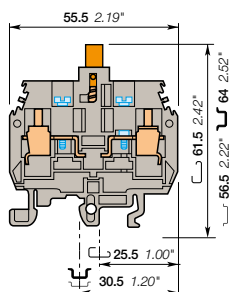

8 mm 0.315 in spacing

## Description

- Ease your disconnect operations with the disconnect 1/4 turn push-turn knob,
- Possibility to seal in the open and closed position,
- Ease your test operations with the built-in test socket.

## Ordering details

| Description   | Color        | Type      | Part Number     | Pkg qty | Weight (1 pce) |
|---|--------------|-----------|-----------------|---------|----------------|
| Disconnect With 2 test sockets<br>DIA 4 mm 0.157 in | Grey, orange | M6/8.STP1 | 1SNA115529R1500 | 25      | 21.00          |

## Main technical data

| Connecting capacity                     |                                 | IEC                      | UL   | CSA          | Mounting instructions |  |
|---|---------------------------------|--------------------------|------|--------------|-----------------------|--|
| 1 conductor per clamp                   | Rigid - Solid / Stranded        | 0.5-10 mm <sup>2</sup>   |      | 8 AWG        | Rail                  | G32, TH 35-7.5, TH 35-15                 |
|   | Flexible with insulated ferrule | 0.5-6 mm <sup>2</sup>    |      |              | Wire stripping length | 11 mm<br>0.433 in                        |
|   | Gauge                           |                          |      |              | Tool                  | Flat screwdriver<br>Ø 4 mm<br>Ø 0.157 in |
| Rated current / Rated cross section     |                                 | 15 A / 6 mm <sup>2</sup> |      | 15 A / 8 AWG | Torque                | 0.8 - 1 N.m<br>7.1 - 8.9 lb.in           |
| Rated short-time withstand current (1s) |                                 | 720 A                    |      |              |                       |  |
| Rated voltage                           |                                 | 500 V                    |      | 600 V        |                       |  |
| Impulse withstand voltage               |                                 |                          |      |              |                       |  |
| Protection                              |                                 | IP10                     | NEMA |              |                       |  |

The connecting capacity data for one Rigid - Solid / Stranded - Flexible conductor (when applicable) is a mandatory information required by IEC, UL and CSA standards. All other data are provided as supplementary information only. For more details, please consult our CB, UL or CSA certificates and technical datasheet available on <http://www.te.com>

|      |     |        |
|------|-----|--------|
| RoHS | CSA | Gost R |
|------|-----|--------|

## Notes

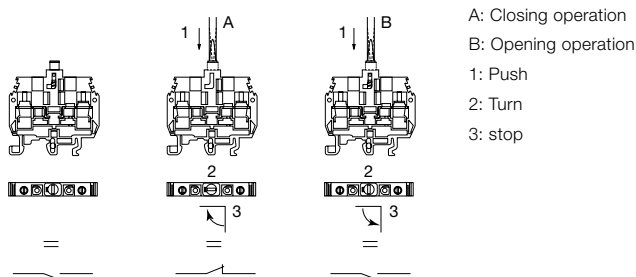

## Accessories

| Description              | Color | Type   | Part Number     | Pkg qty | Weight (1 pce) |
|--------------------------|-------|--------|-----------------|---------|----------------|
| 1 End stops              | Grey  | BAM4   | 1SNK900001R0000 | 50      | 12.00          |
|                          | Grey  | BAZ1   | 1SNK900002R0000 | 50      | 4.70           |
| 2 End sections           | Grey  | FEMT1  | 1SNA113137R0200 | 50      | 2.00           |
| 3 Lateral jumper bars    |       | PC8-2  | 1SNA116538R1700 | 10      | 3.00           |
|                          |       | PC8-3  | 1SNA116539R1000 | 10      | 4.00           |
|                          |       | PC8-4  | 1SNA116540R2500 | 10      | 6.00           |
|                          |       | PC8-10 | 1SNA163313R2400 | 10      | 14.00          |
| 4 Circuit separators     | Grey  | SCFT1  | 1SNA103588R2600 | 20      | 20.00          |
| 5 Test plugs             | White | FC4    | 1SNA167860R0100 | 10      | 10.00          |
|                          | Red   | FC4-1  | 1SNA167927R1000 | 10      | 11.00          |
| 6 Short circuit plugs    |       | BP8.A4 | 1SNA173888R2000 | 10      |                |
|                          | Red   | BNSTP2 | 1SNA196789R2400 | 20      | 10.00          |
|                          | Beige | BNSTP1 | 1SNA196792R1700 | 20      | 14.00          |
| 7 Terminal block markers | White | RC810  | 1SNA234000R0200 | 1       | 8.20           |

Complete list of accessories is indicated in the terminal block datasheet. Some accessories such as jumper bars may modify the terminal block's ratings: complete information in the accessories catalogue pages.

## Feed-through screw clamp terminal blocks

| Description                                   | Color | Type      | Part Number     | Pkg qty | Weight (1 pce) |
|---|-------|-----------|-----------------|---------|----------------|
| Feed-through Profile aligned with M6/8 STP... | Grey  | M6/8.STP3 | 1SNA115500R2500 | 25      | 21.00          |

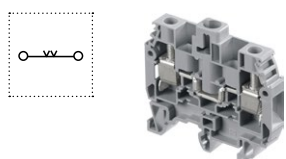

Technical data valid for copper conductors only.

# M6/8.STP screw clamp terminal blocks

Disconnect with push-turn knob - with test socket - 8 mm 0.315 in spacing

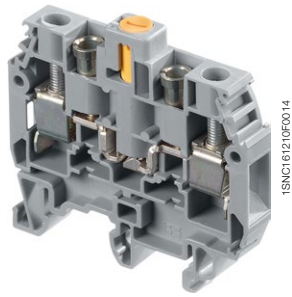
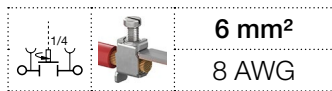

M6/8.STP

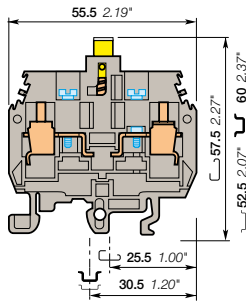

8 mm 0.315 in spacing

## Description

- Ease your disconnect operations with the disconnect 1/4 turn push-turn knob,
- Possibility to seal in the open position,
- Ease your test operations with the built-in test socket.

## Ordering details

| Description   | Color        | Type     | Part Number     | Pkg qty | Weight (1 pce) g |
|---|--------------|----------|-----------------|---------|------------------|
| Disconnect With 2 test sockets<br>DIA 4 mm 0.157 in | Grey, yellow | M6/8.STP | 1SNA115277R2000 | 25      | 21.00            |
|   | Grey, black  | M6/8.STP | 1SNA105141R2700 | 25      | 21.00            |
|   | Grey, red    | M6/8.STP | 1SNA105142R2000 | 25      | 21.00            |

## Main technical data

| Connecting capacity   | IEC          | UL           | CSA          | Mounting instructions                    |
|---|--------------|--------------|--------------|--|
| 1 conductor per clamp<br>Rigid - Solid / Stranded<br>Flexible with insulated ferrule<br>Gauge | 0.5-10 mm²   | 22-8 AWG     | 8 AWG        | Rail  G32, TH 35-7.5, TH 35-15           |
|   |              |              |              | Wire stripping length  11 mm 0.433 in    |
|   |              |              |              | Tool  Flat screwdriver Ø 4 mm Ø 0.157 in |
| Rated current / Rated cross section   | 15 A / 6 mm² | 40 A / 8 AWG | 15 A / 8 AWG | Torque  0.8 - 1 N.m 7.1 - 8.9 lb.in      |
| Rated short-time withstand current (1s)   | 180 A        |              |              |  |
| Rated voltage   | 500 V        | 600 V        | 600 V        |  |
| Impulse withstand voltage   |              |              |              |  |
| Protection  | IP10         | NEMA         |              |  |

The connecting capacity data for one Rigid - Solid / Stranded - Flexible conductor (when applicable) is a mandatory information required by IEC, UL and CSA standards. All other data are provided as supplementary information only. For more details, please consult our CB, UL or CSA certificates and technical datasheet available on <http://www.te.com>

|       |     |      |         |
|-------|-----|------|---------|
| RoHS: | UL: | CSA: | Gost R: |
|-------|-----|------|---------|

## Notes

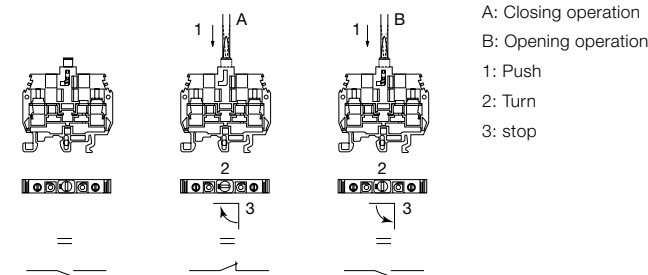

## Accessories

| Description                             | Color | Type   | Part Number     | Pkg qty | Weight (1 pce) g |
|---|-------|--------|-----------------|---------|------------------|
| 1 End stops 10 mm 0.394 in              | Grey  | BAM4   | 1SNK900001R0000 | 50      | 12.00            |
|   |       | BAZ1   | 1SNK900002R0000 | 50      | 4.70             |
| 2 End sections 2.8 mm 0.110 in          | Grey  | FEMT1  | 1SNA113137R0200 | 50      | 2.00             |
| 3 Lateral jumper bars 2 poles 50 A      |       | PC8-2  | 1SNA116538R1700 | 10      | 3.00             |
|   |       | PC8-3  | 1SNA116539R1000 | 10      | 4.00             |
|   |       | PC8-4  | 1SNA116540R2500 | 10      | 6.00             |
|   |       | PC8-10 | 1SNA163313R2400 | 10      | 14.00            |
| 4 Circuit separators 1 mm 0.039 in      | Grey  | SCFT1  | 1SNA103588R2600 | 20      | 20.00            |
| 5 Test plugs DIA 4 mm 0.157 in          | White | FC4    | 1SNA167860R0100 | 10      | 10.00            |
|   |       | FC4-1  | 1SNA167927R1000 | 10      | 11.00            |
| 6 Short circuit plugs DIA 4 mm 0.157 in |       | BP8-A4 | 1SNA173888R2000 | 10      |                  |
|   |       | BNSTP2 | 1SNA196789R2400 | 20      | 10.00            |
|   |       | BNSTP1 | 1SNA196792R1700 | 20      | 14.00            |
| 7 Terminal block markers Blank card     | White | RC810  | 1SNA234000R0200 | 1       | 8.20             |

Complete list of accessories is indicated in the terminal block datasheet. Some accessories such as jumper bars may modify the terminal block's ratings: complete information in the accessories catalogue pages.

## Feed-through screw clamp terminal blocks

| Description                                   | Color | Type      | Part Number     | Pkg qty | Weight (1 pce) g |
|---|-------|-----------|-----------------|---------|------------------|
| Feed-through Profile aligned with M6/8 STP... | Grey  | M6/8.STP3 | 1SNA115500R2500 | 25      | 21.00            |

Technical data valid for copper conductors only.

# M6/8.STP screw clamp terminal blocks

Feed-through - 8 mm 0.315 in spacing

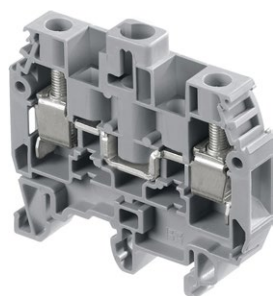
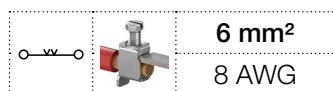

M6/8.STP

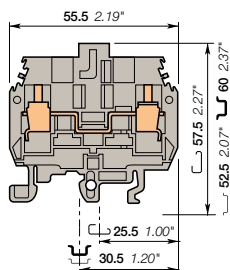

8 mm 0.315 in spacing

## Description

- Simplify the alternated feed-through an disconnect circuits operations with the same profile as M6/8 STP...
- The wiring of the alternated feed-through and disconnect circuits is easier.

## Ordering details

| Description  | Color                         | Type      | Part Number     | Pkg qty | Weight (1 pce) g |
|--------------|-------------------------------|-----------|-----------------|---------|------------------|
| Feed-through | Grey <input type="checkbox"/> | M6/8.STP3 | 1SNA115500R2500 | 25      | 21.00            |

## Main technical data

| Connecting capacity                            | IEC   | UL  | CSA          | Mounting instructions |  |
|--|---|---|--------------|-----------------------|--|
| <b>1 conductor per clamp</b>                   | Rigid - Solid / Stranded<br>Flexible<br>with insulated ferrule<br>Gauge | 0.5-10 mm <sup>2</sup><br>0.5-6 mm <sup>2</sup> | 22-8 AWG     | 8 AWG                 | Rail  G32, TH 35-7.5, TH 35-15                 |
|  |   |   |              |                       | Wire stripping length  11 mm<br>0.433 in       |
|  |   |   |              |                       | Tool  Flat screwdriver<br>Ø 4 mm<br>Ø 0.157 in |
|  |   |   |              |                       | Torque  0.8 - 1 N.m<br>7.1 - 8.9 lb.in         |
| <b>Rated current / Rated cross section</b>     | 41 A / 6 mm <sup>2</sup>  | 40 A / 8 AWG                                    | 15 A / 8 AWG |                       |  |
| <b>Rated short-time withstand current (1s)</b> | 720 A   |   |              |                       |  |
| <b>Rated voltage</b>                           | 500 V   | 600 V   | 600 V        |                       |  |
| <b>Impulse withstand voltage</b>               |   |   |              |                       |  |
| <b>Protection</b>                              | IP20  | NEMA 1  |              |                       |  |

The connecting capacity data for one Rigid - Solid / Stranded - Flexible conductor (when applicable) is a mandatory information required by IEC, UL and CSA standards. All other data are provided as supplementary information only. For more details, please consult our CB, UL or CSA certificates and technical datasheet available on <http://www.te.com>

|      |     |     |        |
|------|-----|-----|--------|
| RoHS | USR | CSA | Gost R |
|------|-----|-----|--------|

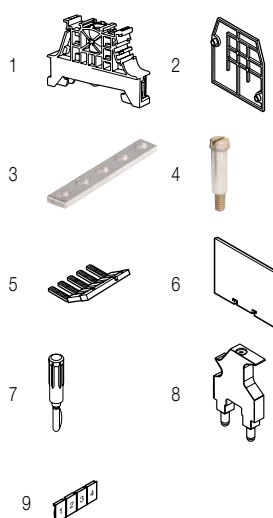

## Accessories

| Description                     | Color                          | Type                               | Part Number     | Pkg qty | Weight (1 pce) g |
|---------------------------------|--------------------------------|------------------------------------|-----------------|---------|------------------|
| <b>1 End stops</b>              | Grey <input type="checkbox"/>  | BAM4                               | 1SNK900001R0000 | 50      | 12.00            |
|                                 |                                | BAZ1                               | 1SNK900002R0000 | 50      | 4.70             |
| <b>2 End sections</b>           | Grey <input type="checkbox"/>  | FEMT1                              | 1SNA113137R0200 | 50      | 2.00             |
| <b>3 Jumper bars</b>            |                                | BJS8                               | 1SNA164581R1300 | 10      | 3.10             |
|                                 |                                |                                    | 1SNA164582R1400 | 10      | 3.10             |
|                                 |                                |                                    | 1SNA164583R1500 | 10      | 3.10             |
|                                 |                                | BJS8-20                            | 1SNA174789R0500 | 5       | 3.20             |
| <b>4 Fastening kits</b>         |                                | Sub assembly post + screw + washer | EV6I            | 20      | 2.00             |
| <b>5 Lateral jumper bars</b>    |                                | 2 poles 50 A                       | PC8-2           | 10      | 3.00             |
|                                 |                                | 3 poles                            | PC8-3           | 10      | 4.00             |
|                                 |                                | 4 poles                            | PC8-4           | 10      | 6.00             |
|                                 |                                | 10 poles                           | PC8-10          | 10      | 14.00            |
| <b>6 Circuit separators</b>     | Grey <input type="checkbox"/>  | SCFT1                              | 1SNA103588R2600 | 20      | 20.00            |
| <b>7 Test plugs</b>             | White <input type="checkbox"/> | FC4                                | 1SNA167860R0100 | 10      | 10.00            |
|                                 | Red <input type="checkbox"/>   | FC4-1                              | 1SNA167927R1000 | 10      | 11.00            |
| <b>8 Short circuit plugs</b>    |                                | DIA 4 mm 0.157 in                  | BP8.A4          | 10      |                  |
|                                 | Red <input type="checkbox"/>   | BNSTP2                             | 1SNA196789R2400 | 20      | 10.00            |
|                                 | Beige <input type="checkbox"/> | BNSTP1                             | 1SNA196792R1700 | 20      | 14.00            |
|                                 | White <input type="checkbox"/> | RC810                              | 1SNA234000R0200 | 1       | 8.20             |
| <b>9 Terminal block markers</b> |                                | Blank card                         |                 |         |                  |

Complete list of accessories is indicated in the terminal block datasheet. Some accessories such as jumper bars may modify the terminal block's ratings: complete information in the accessories catalogue pages.

Technical data valid for copper conductors only.

# M6/8.ST screw clamp terminal blocks

Test disconnect with a screwdriver sliding link - 8 mm 0.315 in spacing

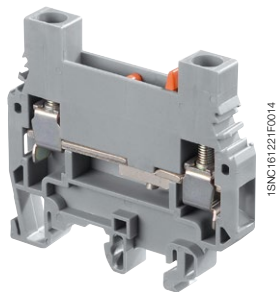
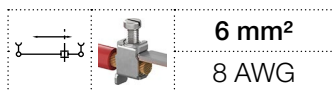

M6/8.ST

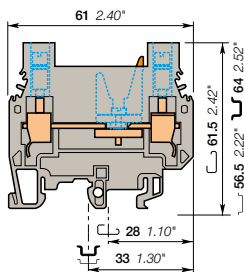

8 mm 0.315 in spacing

## Description

- Compact disconnect terminal blocks:
- Secure your disconnect operations with the disconnect orange sliding link operated with a screwdriver,
- Ease your test operations with the two built-in test sockets screws compatible with DIA 4 mm 0.157 in test plugs.

## Ordering details

| Description   | Color                         | Type     | Part Number     | Pkg pce | Weight (1 pce) g |
|---|-------------------------------|----------|-----------------|---------|------------------|
| Disconnect With 2 test sockets<br>DIA 4 mm 0.157 in | Grey <input type="checkbox"/> | M6/8.STA | 1SNA115359R0200 | 25      | 30.00            |

## Main technical data

|  | IEC                      | UL           | CSA |
|--|--------------------------|--------------|-----|
| <b>1 conductor per clamp</b>                   |                          |              |     |
| Rigid - Solid / Stranded                       | 0.5-10 mm <sup>2</sup>   | 22 - 8 AWG   |     |
| Flexible with insulated ferrule                | 0.5-6 mm <sup>2</sup>    |              |     |
| Gauge  | A5                       |              |     |
| <b>Rated current / Rated cross section</b>     | 30 A / 6 mm <sup>2</sup> | 50 A / 8 AWG |     |
| <b>Rated short-time withstand current (1s)</b> | 480 A                    |              |     |
| <b>Rated voltage</b>                           | 500 V                    | 600 V        |     |
| <b>Impulse withstand voltage</b>               |                          |              |     |
| <b>Protection</b>                              | IP20                     | NEMA 1       |     |

## Mounting instructions

|                        |  |  |
|------------------------|--|--|
| Rail                   |  | G32, TH 35-7.5, TH 35-15                   |
| Wire stripping length  |  | 11 mm<br>0.43 in                           |
| Screw clamp Tool       |  | Flat screwdriver<br>Ø 5.5 mm<br>Ø 0.217 in |
| Torque                 |  | 0.8 - 1 N.m<br>7.1 - 8.9 lb.in             |
| Disconnect device Tool |  | Flat screwdriver<br>Ø 4 mm<br>Ø 0.157 in   |
| Torque                 |  | 0.4 - 0.6 N.m<br>3.5 - 5.3 lb.in           |

The connecting capacity data for one Rigid - Solid / Stranded - Flexible conductor (when applicable) is a mandatory information required by IEC, UL and CSA standards. All other data are provided as supplementary information only. For more details, please consult our CB, UL or CSA certificates and technical datasheet available on <http://www.te.com>

|    |            |    |        |  |  |  |  |  |  |
|----|------------|----|--------|--|--|--|--|--|--|
| CE | RoHS: RoHS | UL | Gost R |  |  |  |  |  |  |
|----|------------|----|--------|--|--|--|--|--|--|

## Accessories

| Description                     | Color                          | Type   | Part Number     | Pkg pce | Weight (1 pce) g |
|---------------------------------|--------------------------------|--------|-----------------|---------|------------------|
| <b>1 End stops</b>              | Grey <input type="checkbox"/>  | BAM4   | 1SNK900001R0000 | 50      | 12.00            |
|                                 |                                | BAZ1   | 1SNK900002R0000 | 50      | 4.70             |
| <b>2 End sections</b>           | Grey <input type="checkbox"/>  | FEMT4  | 1SNA114778R0500 | 10      | 5.60             |
|                                 |                                | FEMSTA | 1SNA116979R2100 | 10      | 3.60             |
| <b>3 Jumper bars</b>            | Grey <input type="checkbox"/>  | AD2.5  | 1SNA114205R2000 | 50      | 1.60             |
| <b>4 Lateral jumper bars</b>    | Black <input type="checkbox"/> | PC8-2  | 1SNA116538R1700 | 10      | 3.00             |
|                                 |                                | PC8-3  | 1SNA116539R1000 | 10      | 4.00             |
|                                 |                                | PC8-4  | 1SNA116540R2500 | 10      | 6.00             |
|                                 |                                | PC8-10 | 1SNA163313R2400 | 10      | 14.00            |
| <b>5 Test plugs</b>             | Red <input type="checkbox"/>   | FC4-1  | 1SNA167927R1000 | 10      | 11.00            |
| <b>6 Short circuit plugs</b>    |                                | BP8.A4 | 1SNA173888R2000 | 10      |                  |
| <b>7 Terminal block markers</b> | White <input type="checkbox"/> | RC810  | 1SNA234000R0200 | 1       | 8.20             |

Complete list of accessories is indicated in the terminal block datasheet. Some accessories such as jumper bars may modify the terminal block's ratings: complete information in the accessories catalogue pages.

Technical data valid for copper conductors only.

# M6/8.ST screw clamp terminal blocks

Test disconnect with a screwdriver sliding link - 8 mm 0.315 in spacing

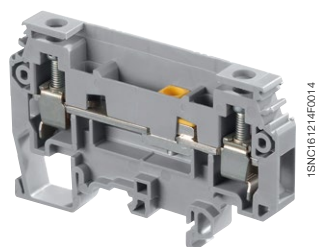
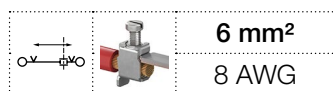

M6/8.ST

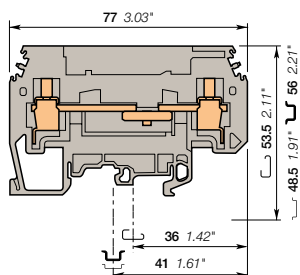

8 mm 0.315 in spacing

## Description

Secure your disconnect operations with the disconnect sliding link operated with a screwdriver.

## Ordering details

| Description | Color | Type    | Part Number     | Pkg pce | Weight (1 pce) g |
|-------------|-------|---------|-----------------|---------|------------------|
| Disconnect  | Grey  | M6/8.ST | 1SNA115236R1700 | 25      | 30.00            |

## Main technical data

|   |                                 | IEC                      | UL           | CSA          | Mounting instructions  |  |
|---|---------------------------------|--------------------------|--------------|--------------|------------------------|--|
| 1 conductor per clamp                   | Rigid - Solid / Stranded        | 0.5-10 mm <sup>2</sup>   | 18 - 8 AWG   | 18-8 AWG     | Rail                   | G32, TH 35-7.5, TH 35-15   |
|   | Flexible with insulated ferrule | 0.5-6 mm <sup>2</sup>    |              |              | Wire stripping length  | 13 mm 0.51 in  |
|   | Gauge                           | A5                       |              |              | Screw clamp Tool       | Flat screwdriver<br>Ø 5 mm<br>Ø 0.197 in<br>0.8 - 1 N.m<br>7.1 - 8.9 lb.in     |
| Rated current / Rated cross section     |                                 | 40 A / 6 mm <sup>2</sup> | 30 A / 8 AWG | 30 A / 8 AWG | Torque                 | Flat screwdriver<br>Ø 3.5 mm<br>Ø 0.138 in<br>0.4 - 0.6 N.m<br>3.5 - 5.3 lb.in |
| Rated short-time withstand current (1s) |                                 | 720 A                    |              |              | Disconnect device Tool | Flat screwdriver<br>Ø 3.5 mm<br>Ø 0.138 in                                     |
| Rated voltage                           |                                 | 630 V                    | 150 V        | 150 V        | Torque                 | 0.4 - 0.6 N.m<br>3.5 - 5.3 lb.in   |
| Impulse withstand voltage               |                                 |                          |              |              |                        |  |
| Protection                              |                                 | IP20                     | NEMA 1       |              |                        |  |

The connecting capacity data for one Rigid - Solid / Stranded - Flexible conductor (when applicable) is a mandatory information required by IEC, UL and CSA standards. All other data are provided as supplementary information only. For more details, please consult our CB, UL or CSA certificates and technical datasheet available on <http://www.te.com>



## Accessories

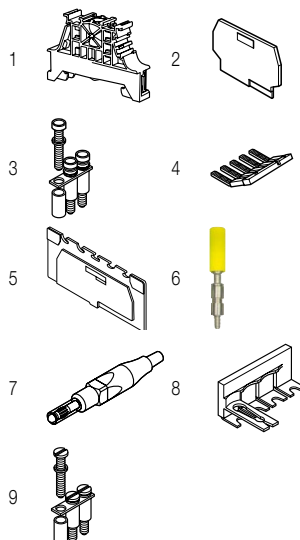

| Description                | Color  | Type     | Part Number     | Pkg pce | Weight (1 pce) g |
|----------------------------|--------|----------|-----------------|---------|------------------|
| 1 End stops                | Grey   | BAM4     | 1SNK900001R0000 | 50      | 12.00            |
|                            |        | BAZ1     | 1SNK900002R0000 | 50      | 4.70             |
| 2 End sections             | Grey   | FEMT2    | 1SNA113629R2700 | 10      | 2.00             |
| 3 Jumper bars              |        | BJS8-20  | 1SNA174789R0500 | 5       | 3.20             |
| 4 Lateral jumper bars 50 A | Black  | PC8-10   | 1SNA163313R2400 | 10      | 14.00            |
|                            |        | PC8-R1   | 1SNA400711R0600 | 10      | 6.60             |
|                            |        | PC8-R2   | 1SNA400712R0700 | 10      | 7.84             |
|                            |        | PC8-R3   | 1SNA400713R0000 | 10      | 9.00             |
|                            |        | PC8-R4   | 1SNA400724R0300 | 10      | 4.50             |
| 5 Circuit separators       | Grey   | SCFT2    | 1SNA114522R0500 | 20      |                  |
| 6 Test sockets             | Yellow | AJS9     | 1SNA179726R0200 | 25      | 5.00             |
|                            | Black  | AJS9-1   | 1SNA206680R1500 | 25      | 3.60             |
|                            | Green  | AJS9-2   | 1SNA206681R0200 | 25      | 3.60             |
|                            | Grey   | AJS9-3   | 1SNA206682R0300 | 25      | 3.60             |
|                            | Blue   | AJS9-4   | 1SNA206683R0400 | 25      | 3.60             |
|                            | Red    | AJS9-5   | 1SNA206720R1400 | 25      | 3.60             |
|                            |        | AL4-M3   | 1SNA206721R0100 | 50      | 1.10             |
| 7 Test plugs               | Red    | FC4-1    | 1SNA167927R1000 | 10      | 11.00            |
| 8 Short circuit bridges    | Yellow | SC-JB8-2 | 1SNK900652R0000 | 25      | 2.00             |
|                            |        | SC-JB8-3 | 1SNK900653R0000 | 25      | 3.40             |
|                            |        | SC-JB8-4 | 1SNK900654R0000 | 25      | 4.70             |
| 9 Fastening kits           |        | EV8S     | 1SNA168401R0300 | 20      | 3.00             |

Complete list of accessories is indicated in the terminal block datasheet. Some accessories such as jumper bars may modify the terminal block's ratings: complete information in the accessories catalogue pages.

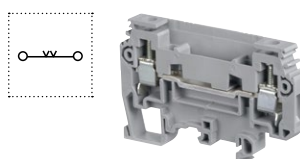

## Feed-through screw clamp terminal blocks

| Description  | Color | Type     | Part Number     | Pkg pce | Weight (1 pce) g |
|--------------|-------|----------|-----------------|---------|------------------|
| Feed-through | Grey  | M6/8.ST7 | 1SNA115243R2600 | 25      | 20.00            |

Technical data valid for copper conductors only.



# M6/8.ST screw clamp terminal blocks

Test disconnect with a screwdriver sliding link - 8 mm 0.315 in spacing

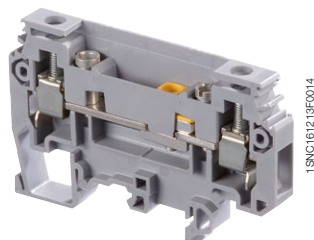
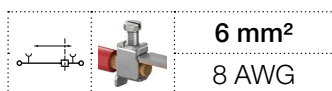

M6/8.ST

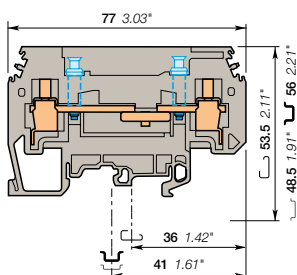

8 mm 0.315 in spacing

## Description

- Secure your disconnect operations with the disconnect sliding link operated with a screwdriver,
- Ease your test operations with the 2 independent built-in test sockets compatible with DIA 4 mm 0.157 in test plugs.

## Ordering details

| Description                                      | Color                         | Type     | Part Number     | Pkg pce | Weight (1 pce) g |
|--|-------------------------------|----------|-----------------|---------|------------------|
| Disconnect With 2 test sockets DIA 4 mm 0.157 in | Grey <input type="checkbox"/> | M6/8.ST1 | 1SNA115237R1000 | 25      | 30.00            |

## Main technical data

|   |                                       | IEC                      | UL           | CSA          |
|---|---------------------------------------|--------------------------|--------------|--------------|
| 1 conductor per clamp                   | Rigid - Solid / Stranded              | 0.5-10 mm <sup>2</sup>   | 18 - 8 AWG   | 18-8 AWG     |
|   | Flexible with insulated ferrule Gauge | 0.5-6 mm <sup>2</sup>    |              |              |
|   |                                       | A5                       |              |              |
| Rated current / Rated cross section     |                                       | 40 A / 6 mm <sup>2</sup> | 30 A / 8 AWG | 30 A / 8 AWG |
| Rated short-time withstand current (1s) |                                       | 720 A                    |              |              |
| Rated voltage                           |                                       | 630 V                    | 150 V        | 150 V        |
| Impulse withstand voltage               |                                       |                          |              |              |
| Protection                              |                                       |                          | NEMA         |              |

## Mounting instructions

|                        |  |  |
|------------------------|--|--|
| Rail                   |  | G32, TH 35-7.5, TH 35-15                   |
| Wire stripping length  |  | 13 mm<br>0.51 in                           |
| Screw clamp Tool       |  | Flat screwdriver<br>Ø 5 mm<br>Ø 0.197 in   |
| Torque                 |  | 0.8 - 1 N.m<br>7.1 - 8.9 lb.in             |
| Disconnect device Tool |  | Flat screwdriver<br>Ø 3.5 mm<br>Ø 0.138 in |
| Torque                 |  | 0.4 - 0.6 N.m<br>3.5 - 5.3 lb.in           |

The connecting capacity data for one Rigid - Solid / Stranded - Flexible conductor (when applicable) is a mandatory information required by IEC, UL and CSA standards. All other data are provided as supplementary information only. For more details, please consult our CB, UL or CSA certificates and technical datasheet available on <http://www.te.com>

|    |      |    |     |        |  |  |  |  |  |  |  |  |  |  |  |  |  |  |  |
|----|------|----|-----|--------|--|--|--|--|--|--|--|--|--|--|--|--|--|--|--|
|    |      |    |     |        |  |  |  |  |  |  |  |  |  |  |  |  |  |  |  |
| CE | RoHS | UL | CSA | Gost R |  |  |  |  |  |  |  |  |  |  |  |  |  |  |  |

## Accessories

| Description                | Color                          | Type                 | Part Number                   | Pkg pce | Weight (1 pce) g |
|----------------------------|--------------------------------|----------------------|-------------------------------|---------|------------------|
| 1 End stops                | Grey <input type="checkbox"/>  | BAM4                 | 1SNK900001R0000               | 50      | 12.00            |
|                            |                                | BAZ1                 | 1SNK900002R0000               | 50      | 4.70             |
| 2 End sections             | Grey <input type="checkbox"/>  | FEMT2                | 1SNA113629R2700               | 10      | 2.00             |
| 3 Lateral jumper bars 50 A | Black <input type="checkbox"/> | PC8-10               | 1SNA163313R2400               | 10      | 14.00            |
|                            |                                | PC8-R1               | 1SNA400711R0600               | 10      | 6.60             |
|                            |                                | PC8-R2               | 1SNA400712R0700               | 10      | 7.84             |
|                            |                                | PC8-R3               | 1SNA400713R0000               | 10      | 9.00             |
|                            |                                | PC8-R4               | 1SNA400724R0300               | 10      | 4.50             |
|                            |                                | 4 Circuit separators | Grey <input type="checkbox"/> | SCFT2   | 1SNA114522R0500  |
| 5 Test plugs               | Red <input type="checkbox"/>   | FC4-1                | 1SNA167927R1000               | 10      | 11.00            |
| 6 Short circuit plugs      |                                | BP8.A4               | 1SNA173888R2000               | 10      |                  |
| 7 Terminal block markers   | White <input type="checkbox"/> | RC810                | 1SNA234000R0200               | 1       | 8.20             |

Complete list of accessories is indicated in the terminal block datasheet. Some accessories such as jumper bars may modify the terminal block's ratings: complete information in the accessories catalogue pages.

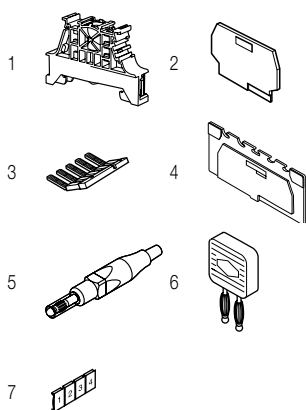

## Feed-through screw clamp terminal blocks

| Description                                  | Color                         | Type     | Part Number     | Pkg pce | Weight (1 pce) g |
|--|-------------------------------|----------|-----------------|---------|------------------|
| Feed-through Profile aligned with M6/8.ST... | Grey <input type="checkbox"/> | M6/8.ST7 | 1SNA115243R2600 | 25      | 20.00            |

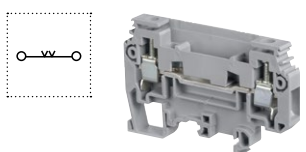

Technical data valid for copper conductors only.



# M6/8.ST screw clamp terminal blocks

Test disconnect with insulated rod sliding link - 8 mm 0.315 in spacing

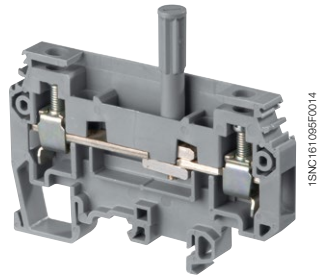
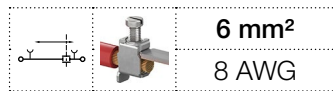

M6/8.ST

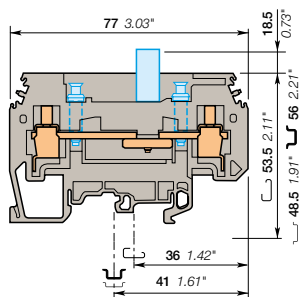

8 mm 0.315 in spacing

## Description

- Secure your disconnect operations with the disconnect sliding link operated with a screwdriver,
- Ease your test operations with the two independent built-in test sockets compatible with DIA 4 mm 0.157 in test plugs.

## Ordering details

| Description   | Color                         | Type     | Part Number     | Pkg pce | Weight (1 pce) g |
|---|-------------------------------|----------|-----------------|---------|------------------|
| Disconnect With 2 test sockets<br>DIA 4 mm 0.157 in | Grey <input type="checkbox"/> | M6/8.ST3 | 1SNA115239R2200 | 25      | 30.00            |

## Main technical data

|   |                                 | IEC                      | UL           | CSA          | Mounting instructions  |  |
|---|---------------------------------|--------------------------|--------------|--------------|------------------------|--|
| 1 conductor per clamp                   | Rigid - Solid / Stranded        | 0.5-10 mm <sup>2</sup>   | 18 - 8 AWG   | 18-8 AWG     | Rail                   | G32, TH 35-7.5, TH 35-15                   |
|   | Flexible with insulated ferrule | 0.5-6 mm <sup>2</sup>    |              |              | Wire stripping length  |  |
|   | Gauge                           | A5                       |              |              | Screw clamp Tool       | Flat screwdriver<br>Ø 5 mm<br>Ø 0.197 in   |
| Rated current / Rated cross section     |                                 | 40 A / 6 mm <sup>2</sup> | 30 A / 8 AWG | 30 A / 8 AWG | Torque                 | 0.8 - 1 N.m<br>7.1 - 8.9 lb.in             |
| Rated short-time withstand current (1s) |                                 | 720 A                    |              |              | Disconnect device Tool | Flat screwdriver<br>Ø 3.5 mm<br>Ø 0.138 in |
| Rated voltage                           |                                 | 630 V                    | 150 V        | 150 V        | Torque                 | 0.4 - 0.6 N.m<br>3.5 - 5.3 lb.in           |
| Impulse withstand voltage               |                                 |                          |              |              |                        |  |
| Protection                              |                                 |                          | NEMA         |              |                        |  |

The connecting capacity data for one Rigid - Solid / Stranded - Flexible conductor (when applicable) is a mandatory information required by IEC, UL and CSA standards. All other data are provided as supplementary information only. For more details, please consult our CB, UL or CSA certificates and technical datasheet available on <http://www.te.com>

|  |  |  |  |  |  |  |  |  |  |
|--|--|--|--|--|--|--|--|--|--|
|  |  |  |  |  |  |  |  |  |  |
|--|--|--|--|--|--|--|--|--|--|

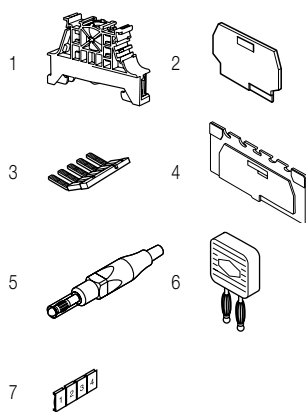

## Accessories

| Description                             | Color                          | Type   | Part Number   | Pkg pce                    | Weight (1 pce) g                      |
|---|--------------------------------|--|---|----------------------------|---------------------------------------|
| 1 End stops 10 mm 9 mm                  | Grey <input type="checkbox"/>  | BAM4<br>BAZ1                                   | 1SNK900001R0000<br>1SNK900002R0000  | 50<br>50                   | 12.00<br>4.70                         |
| 2 End sections 1 mm 0.039 in            | Grey <input type="checkbox"/>  | FEMT2  | 1SNA113629R2700   | 10                         | 2.00                                  |
| 3 Lateral jumper bars 50 A              | Black <input type="checkbox"/> | PC8-10<br>PC8-R1<br>PC8-R2<br>PC8-R3<br>PC8-R4 | 1SNA163313R2400<br>1SNA400711R0600<br>1SNA400712R0700<br>1SNA400713R0000<br>1SNA400724R0300 | 10<br>10<br>10<br>10<br>10 | 14.00<br>6.60<br>7.84<br>9.00<br>4.50 |
| 4 Circuit separators 3 mm 0.118 in      | Grey <input type="checkbox"/>  | SCFT2  | 1SNA114522R0500   | 20                         |                                       |
| 5 Test plugs DIA 4 mm 0.157 in IP20     | Red <input type="checkbox"/>   | FC4-1  | 1SNA167927R1000   | 10                         | 11.00                                 |
| 6 Short circuit plugs DIA 4 mm 0.157 in |                                | BP8.A4   | 1SNA173888R2000   | 10                         |                                       |
| 7 Terminal block markers Blank card     | White <input type="checkbox"/> | RC810  | 1SNA234000R0200   | 1                          | 8.20                                  |

Complete list of accessories is indicated in the terminal block datasheet. Some accessories such as jumper bars may modify the terminal block's ratings: complete information in the accessories catalogue pages.

## Feed-through screw clamp terminal blocks

| Description                                  | Color                         | Type     | Part Number     | Pkg pce | Weight (1 pce) g |
|--|-------------------------------|----------|-----------------|---------|------------------|
| Feed-through Profile aligned with M6/8.ST... | Grey <input type="checkbox"/> | M6/8.ST7 | 1SNA115243R2600 | 25      | 20.00            |

Technical data valid for copper conductors only.

## M6/8.ST screw clamp terminal blocks

Test disconnect with a screwdriver sliding link - 8 mm 0.315 in spacing

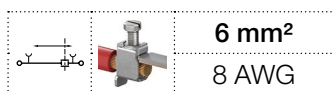

6 mm<sup>2</sup>  
8 AWG

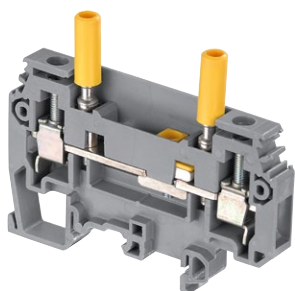

1SNC161231 F0014

M6/8.ST

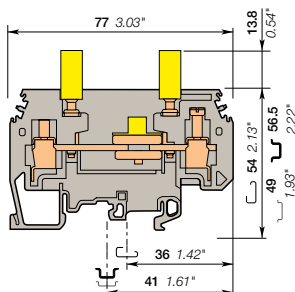

8 mm 0.315 in spacing

### Description

- Terminal blocks especially designed for current transformers circuits:
- Easy and secured current measurement thanks to the two built-in test yellow sockets compatible with IP20 DIA 4 mm 0.157 in test plugs,
- Convenient short-circuit operations with the PCS sliding short circuiting bridges from 2 to 4 poles,
- Tests sockets available as well in black, green, grey and blue.

### Ordering details

| Description   | Color                         | Type          | Part Number     | Pkg pce | Weight (1 pce) g |
|---|-------------------------------|---------------|-----------------|---------|------------------|
| <b>Disconnect</b> With two yellow test sockets<br>DIA 4 mm 0.157 in | Grey <input type="checkbox"/> | M6/8.ST1.IP20 | 1SNA115971R1000 | 25      | 40.00            |

### Main technical data

|  | IEC   | UL  | CSA                      |
|--|---|---|--------------------------|
| <b>1 conductor per clamp</b>                   | Rigid - Solid / Stranded<br>Flexible<br>with insulated ferrule<br>Gauge | 0.5 - 10 mm <sup>2</sup><br>0.5 - 6 mm <sup>2</sup><br>A5 | 18 - 8 AWG<br>18 - 8 AWG |
| <b>Rated current / Rated cross section</b>     | 40 A / 6 mm <sup>2</sup>  | 30 A / 8 AWG  | 30 A / 8 AWG             |
| <b>Rated short-time withstand current (1s)</b> | 720 A   |   |                          |
| <b>Rated voltage</b>                           | 630 V   | 150 V   | 150 V                    |
| <b>Impulse withstand voltage</b>               | 8000 V  |   |                          |
| <b>Protection</b>                              | IP20  | NEMA 1  |                          |

### Mounting instructions

|                        |  |  |
|------------------------|--|--|
| Rail                   |  | G32, TH 35-7.5,<br>TH 35-15                |
| Wire stripping length  |  | 13 mm<br>0.51 in                           |
| Screw clamp Tool       |  | Flat screwdriver<br>Ø 3.5 mm<br>Ø 0.138 in |
| Torque                 |  | 0.8 - 1 N.m<br>7.1 - 8.9 lb.in             |
| Disconnect device Tool |  | Flat screwdriver<br>Ø 3.5 mm<br>Ø 0.138 in |
| Torque                 |  | 0.5 N.m<br>4.45 lb.in                      |
| Test socket Tool       |  | Flat screwdriver<br>Ø 3.5 mm<br>Ø 0.138 in |
| Torque                 |  | 0.6 N.m<br>5.34 lb.in                      |

The connecting capacity data for one Rigid - Solid / Stranded - Flexible conductor (when applicable) is a mandatory information required by IEC, UL and CSA standards. All other data are provided as supplementary information only. For more details, please consult our CB, UL or CSA certificates and technical datasheet available on <http://www.te.com>

|    |      |     |     |        |
|----|------|-----|-----|--------|
| CE | RoHS | USR | CSA | Gost R |
|----|------|-----|-----|--------|

### Accessories

| Description  | Color  | Type   | Part Number   | Pkg pce                    | Weight (1 pce) g                      |
|--|--|--|---|----------------------------|---------------------------------------|
| <b>1 End stops</b> 10 mm 0.394 in<br>9 mm 0.354 in           | Grey <input type="checkbox"/>  | BAM4<br>BAZ1                                   | 1SNK900001R0000<br>1SNK900002R0000  | 50<br>50                   | 12.00<br>4.70                         |
| <b>2 End sections</b> 1 mm 0.039 in                          | Grey <input type="checkbox"/>  | FEMT2  | 1SNA113629R2700   | 10                         | 2.00                                  |
| <b>3 Lateral jumper bars 50 A</b>                            | Black <input type="checkbox"/>   | PC8-10<br>PC8-R1<br>PC8-R2<br>PC8-R3<br>PC8-R4 | 1SNA163313R2400<br>1SNA400711R0600<br>1SNA400712R0700<br>1SNA400713R0000<br>1SNA400724R0300 | 10<br>10<br>10<br>10<br>10 | 14.00<br>6.60<br>7.84<br>9.00<br>4.50 |
| <b>4 Test sockets</b> DIA 4 mm 0.157 in IP20                 | Black <input type="checkbox"/><br>Green <input type="checkbox"/><br>Grey <input type="checkbox"/><br>Blue <input type="checkbox"/><br>Red <input type="checkbox"/> | AJS9-1<br>AJS9-2<br>AJS9-3<br>AJS9-4<br>AJS9-5 | 1SNA206680R1500<br>1SNA206681R0200<br>1SNA206682R0300<br>1SNA206683R0400<br>1SNA206720R1400 | 25<br>25<br>25<br>25<br>25 | 3.60<br>3.60<br>3.60<br>3.60<br>3.60  |
| <b>5 Test plugs</b> DIA 4 mm 0.157 in IP20                   | Red <input type="checkbox"/>   | FC4-1  | 1SNA167927R1000   | 10                         | 11.00                                 |
| <b>6 Short circuit bridges</b> 2 poles<br>3 poles<br>4 poles | Yellow <input type="checkbox"/>  | SC-JB8-2<br>SC-JB8-3<br>SC-JB8-4               | 1SNK900652R0000<br>1SNK900653R0000<br>1SNK900654R0000                                       | 25<br>25<br>25             | 2.00<br>3.40<br>4.70                  |
| <b>7 Terminal block markers</b> Blank card                   | White <input type="checkbox"/>   | RC810  | 1SNA234000R0200   | 1                          | 8.20                                  |

Complete list of accessories is indicated in the terminal block datasheet. Some accessories such as jumper bars may modify the terminal block's ratings: complete information in the accessories catalogue pages.

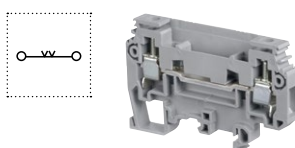

### Feed-through screw clamp terminal blocks

| Description   | Color                         | Type     | Part Number     | Pkg pce | Weight (1 pce) g |
|---|-------------------------------|----------|-----------------|---------|------------------|
| <b>Feed-through</b> Profile aligned with M6/8.ST... | Grey <input type="checkbox"/> | M6/8.ST7 | 1SNA115243R2600 | 25      | 20.00            |

Technical data valid for copper conductors only.

# M6/8.ST screw clamp terminal blocks

Feed-through - 8 mm 0.315 in spacing

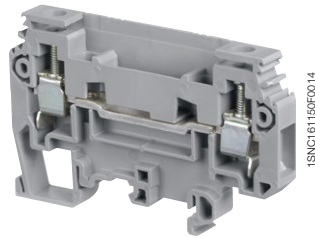
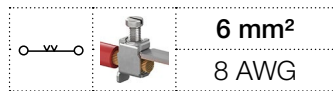

M6/8.ST

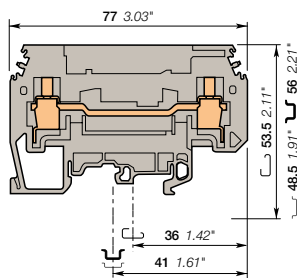

8 mm 0.315 in spacing

## Description

Profile aligned with M6/8 ST.

## Ordering details

| Description  | Color                         | Type     | Part Number     | Pkg pce | Weight (1 pce) g |
|--------------|-------------------------------|----------|-----------------|---------|------------------|
| Feed-through | Grey <input type="checkbox"/> | M6/8.ST7 | 1SNA115243R2600 | 25      | 20.00            |

## Main technical data

|   |                                 | IEC                      | UL           | CSA          |
|---|---------------------------------|--------------------------|--------------|--------------|
| 1 conductor per clamp                   | Rigid - Solid / Stranded        | 0.5-10 mm <sup>2</sup>   | 18 - 8 AWG   | 18-8 AWG     |
|   | Flexible with insulated ferrule | 0.5-6 mm <sup>2</sup>    |              |              |
|   | Gauge                           | A5                       |              |              |
| Rated current / Rated cross section     |                                 | 40 A / 6 mm <sup>2</sup> | 40 A / 8 AWG | 40 A / 8 AWG |
| Rated short-time withstand current (1s) |                                 | 720 A                    |              |              |
| Rated voltage                           |                                 | 630 V                    | 150 V        | 150 V        |
| Impulse withstand voltage               |                                 |                          |              |              |
| Protection                              |                                 |                          | NEMA         |              |

## Mounting instructions

|                       |  |  |
|-----------------------|--|--|
| Rail                  |  | G32, TH 35-7.5, TH 35-15                 |
| Wire stripping length |  | 13 mm<br>0.51 in                         |
| Tool                  |  | Flat screwdriver<br>Ø 5 mm<br>Ø 0.197 in |
| Torque                |  | 0.8 - 1 N.m<br>7.1 - 8.9 lb.in           |

The connecting capacity data for one Rigid - Solid / Stranded - Flexible conductor (when applicable) is a mandatory information required by IEC, UL and CSA standards. All other data are provided as supplementary information only. For more details, please consult our CB, UL or CSA certificates and technical datasheet available on <http://www.te.com>

|    |      |    |     |        |
|----|------|----|-----|--------|
|    |      |    |     |        |
| CE | RoHS | UR | CSA | Gost R |

## Accessories

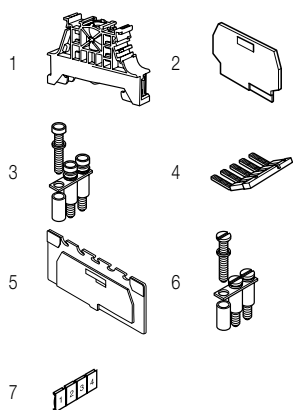

| Description              | Color                          | Type            | Part Number     | Pkg pce         | Weight (1 pce) g |       |
|--------------------------|--------------------------------|-----------------|-----------------|-----------------|------------------|-------|
| 1 End stops              | Grey <input type="checkbox"/>  | BAM4            | 1SNK900001R0000 | 50              | 12.00            |       |
|                          |                                | BAZ1            | 1SNK900002R0000 | 50              | 4.70             |       |
| 2 End sections           | Grey <input type="checkbox"/>  | FEMT2           | 1SNA113629R2700 | 10              | 2.00             |       |
| 3 Jumper bars            |                                | BJS8-20         | 1SNA174789R0500 | 5               | 3.20             |       |
| 4 Lateral jumper bars    | Black <input type="checkbox"/> | 2 poles         | PC8-2           | 1SNA116538R1700 | 10               | 3.00  |
|                          |                                | 3 poles         | PC8-3           | 1SNA116539R1000 | 10               | 4.00  |
|                          |                                | 4 poles         | PC8-4           | 1SNA116540R2500 | 10               | 6.00  |
|                          |                                | 10 poles        | PC8-10          | 1SNA163313R2400 | 10               | 14.00 |
|                          |                                |                 | PC8-R1          | 1SNA400711R0600 | 10               | 6.60  |
|                          |                                |                 | PC8-R2          | 1SNA400712R0700 | 10               | 7.84  |
|                          |                                |                 | PC8-R3          | 1SNA400713R0000 | 10               | 9.00  |
|                          | PC8-R4                         | 1SNA400724R0300 | 10              | 4.50            |                  |       |
| 5 Circuit separators     | Grey <input type="checkbox"/>  | SCFT2           | 1SNA114522R0500 | 20              |                  |       |
| 6 Fastening kits         |                                | EV8S            | 1SNA168401R0300 | 20              | 3.00             |       |
| 7 Terminal block markers | White <input type="checkbox"/> | RC810           | 1SNA234000R0200 | 1               | 8.20             |       |

Complete list of accessories is indicated in the terminal block datasheet. Some accessories such as jumper bars may modify the terminal block's ratings: complete information in the accessories catalogue pages.

Technical data valid for copper conductors only.

# M4/8.SF screw clamp terminal blocks

For 5 x 20 and 5 x 25 fuses - 8 mm 0.315 in spacing

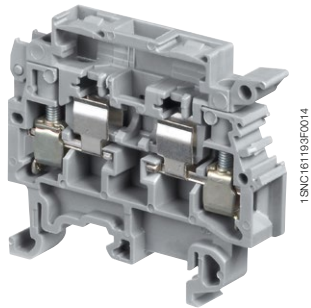
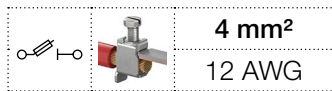

M4/8.SF

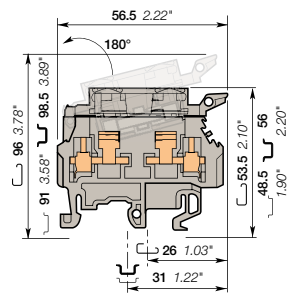

8 mm 0.315 in spacing

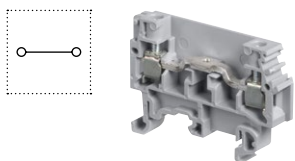
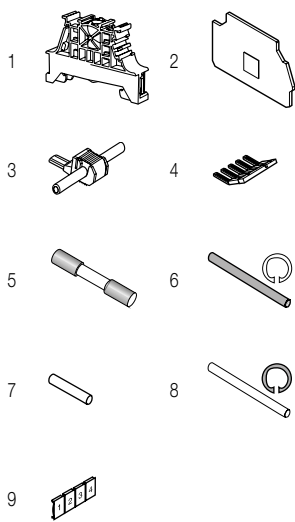

## Description

Protect your circuits with 5x20 and 5x25 fuse terminal blocks (fuse not supplied with terminal blocks).

## Ordering details

| Description | Color                         | Type    | Part Number     | Pkg qty | Weight (1 pce) g |
|-------------|-------------------------------|---------|-----------------|---------|------------------|
| Fuse        | Grey <input type="checkbox"/> | M4/8.SF | 1SNA115657R2500 | 50      | 14.00            |

## Main technical data

| Connecting capacity                            |                                 | IEC                       | UL            | CSA           |
|--|---------------------------------|---------------------------|---------------|---------------|
| 1 conductor per clamp                          | Rigid - Solid / Stranded        | 0.5-6 mm <sup>2</sup>     | 22-12 AWG     | 24-12 AWG     |
|  | Flexible with insulated ferrule | 0.5-4 mm <sup>2</sup>     |               |               |
|  | Gauge                           | A4                        |               |               |
| <b>Rated current / Rated cross section</b>     |                                 | 6.3 A / 4 mm <sup>2</sup> | 15 A / 12 AWG | 10 A / 12 AWG |
| <b>Rated short-time withstand current (1s)</b> |                                 |                           |               |               |
| <b>Rated voltage</b>                           |                                 | 630 V                     | 600 V         | 250 V         |
| <b>Impulse withstand voltage</b>               |                                 | 8000 V                    |               |               |
| <b>Protection</b>                              |                                 | IP20                      | NEMA 1        |               |

## Mounting instructions

|                       |  |  |
|-----------------------|--|--|
| Rail                  |  | G32, TH 35-7.5, TH 35-15                 |
| Wire stripping length |  | 9.5 mm<br>0.37 in                        |
| Tool                  |  | Flat screwdriver<br>Ø 4 mm<br>Ø 0.157 in |
| Torque                |  | 0.5 - 0.8 N.m<br>4.4 - 7.1 lb.in         |

The connecting capacity data for one Rigid - Solid / Stranded - Flexible conductor (when applicable) is a mandatory information required by IEC, UL and CSA standards.

All other data are provided as supplementary information only. For more details, please consult our CB, UL or CSA certificates and technical datasheet available on <http://www.te.com>

|    |      |    |     |        |
|----|------|----|-----|--------|
|    |      |    |     |        |
| CE | RoHS | UL | CSA | Gost R |

## Accessories

| Description              | Color                          | Type    | Part Number     | Pkg qty | Weight (1 pce) g |
|--------------------------|--------------------------------|---------|-----------------|---------|------------------|
| 1 End stops              | Grey <input type="checkbox"/>  | BAM4    | 1SNK900001R0000 | 50      | 12.00            |
|                          |                                | BAZ1    | 1SNK900002R0000 | 50      | 4.70             |
| 2 End sections           | Grey <input type="checkbox"/>  | FEM8S   | 1SNA116951R1500 | 20      | 2.60             |
| 3 Jumper bars            | Grey <input type="checkbox"/>  | AD2.5   | 1SNA114205R2000 | 50      | 1.60             |
| 4 Lateral jumper bars    | Grey <input type="checkbox"/>  | PC81-10 | 1SNA173523R1100 | 10      | 5.00             |
|                          |                                | FU520   | 1SNA008288R1500 | 10      |                  |
|                          |                                |         | 1SNA008289R1600 | 10      |                  |
|                          |                                |         | 1SNA008290R1300 | 10      |                  |
|                          |                                |         | 1SNA008291R0000 | 10      |                  |
| 5 Fuses                  | Grey <input type="checkbox"/>  |         | 1SNA008292R0100 | 10      |                  |
|                          |                                | 0.5 A   |                 |         |                  |
|                          |                                | 3.15 A  |                 |         |                  |
|                          |                                | 1 A     |                 |         |                  |
| 6 Assembly rods          | Grey <input type="checkbox"/>  | TGA8    | 1SNA168672R1100 | 10      | 1.00             |
|                          |                                |         | 1SNA168673R1200 | 10      |                  |
|                          |                                |         | 1SNA168674R1300 | 10      |                  |
|                          |                                |         | 1SNA179371R1600 | 10      |                  |
| 7 Neutral cartridges     |                                | CN5     | 1SNA179371R1600 | 10      | 3.90             |
| 8 Spring retaining rings |                                | ANT     | 1SNA168675R1400 | 10      |                  |
| 9 Terminal block markers | White <input type="checkbox"/> | RC810   | 1SNA234000R0200 | 10      | 8.20             |

Complete list of accessories is indicated in the terminal block datasheet.

Some accessories such as jumper bars may modify the terminal block's ratings: complete information in the accessories catalogue pages.

## Feed-through screw clamp terminal blocks

| Description  | Color                         | Type | Part Number     | Pkg qty | Weight (1 pce) g |
|--------------|-------------------------------|------|-----------------|---------|------------------|
| Feed-through | Grey <input type="checkbox"/> | M4/8 | 1SNA115523R0700 | 50      | 11.00            |

Technical data valid for copper conductors only.

## M4/8.SF screw clamp terminal blocks

For 5x20 and 5x25 fuses - 8 mm 0.315 in spacing

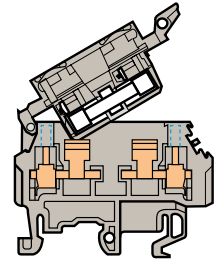
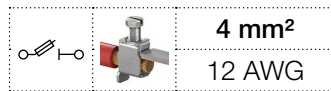

8 mm 0.315 in spacing

### Standard block

#### Ordering details

| Description                | Color     | Type     | Part Number     | Pkg<br>qty | Weight<br>(1 pce) g |
|----------------------------|-----------|----------|-----------------|------------|---------------------|
| Fuse                       | Orange    | M4/8.SF2 | 1SNA105135R1100 | 50         | 14.00               |
| <b>Main technical data</b> |           |          |                 |            |                     |
| Rated voltage              | IEC 630 V | UL 600 V | CSA             | Nota       |                     |
| Impulse withstand voltage  | 8000 V    |          |                 |            |                     |
| Protection                 | IP20      | NEMA 1   |                 |            |                     |
|                            |           |          |                 |            |                     |

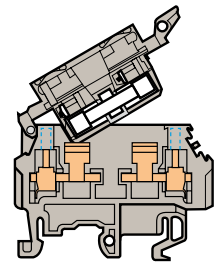
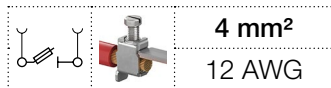

8 mm 0.315 in spacing

### With 2 test socket DIA 2 mm 0.079 in

#### Ordering details

| Description                                  | Color     | Type     | Part Number     | Pkg<br>qty | Weight<br>(1 pce) g |
|--|-----------|----------|-----------------|------------|---------------------|
| Fuse With 2 test socket<br>DIA 2 mm 0.079 in | Grey      | M4/8.SFT | 1SNA115662R2200 | 50         | 14.00               |
| <b>Main technical data</b>                   |           |          |                 |            |                     |
| Rated voltage                                | IEC 400 V | UL 600 V | CSA 250 V       | Nota       |                     |
| Impulse withstand voltage                    | 4000 V    |          |                 |            |                     |
| Protection                                   | IP20      | NEMA 1   |                 |            |                     |
|  |           |          |                 |            |                     |

#### Accessories

| Description                    | Color | Type | Part Number     | Pkg<br>qty | Weight<br>(1 pce) g |
|--------------------------------|-------|------|-----------------|------------|---------------------|
| 1 Test plugs DIA 2 mm 0.079 in | Black | FC2  | 1SNA007865R2600 | 100        |                     |



1

Technical data valid for copper conductors only.

# M4/8.SF screw clamp terminal blocks

For 5x20 and 5x25 fuses - With blown fuse indicator - 8 mm 0.315 in spacing

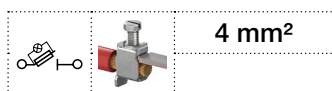

## Description

- Protect your circuits with 5x20 and 5x25 fuse terminal blocks (fuse not supplied with terminal blocks),
- Quickly identify the defective circuit thanks to the blown fuse indicator.

## Ordering details

| Description  | Color                         | Type      | Part Number     | Pkg qty | Weight (1 pce) |
|--|-------------------------------|-----------|-----------------|---------|----------------|
| Fuse With blown fuse indicator by LED 24-60 V DC/ 110 V AC | Grey <input type="checkbox"/> | M4/8.SFD3 | 1SNA115935R0400 | 50      | 14.00          |

## Main technical data

| Connecting capacity                     | IEC   | UL   | CSA | Mounting instructions   |
|---|---|--|-----|---|
| 1 conductor per clamp                   | Rigid - Solid / Stranded<br>Flexible with insulated ferrule<br>Gauge A4 | 0.5-6 mm <sup>2</sup><br>0.5-4 mm <sup>2</sup><br>A4 |     | Rail  G32, TH 35-7.5, TH 35-15<br>Wire stripping length  9.5 mm 0.374 in<br>Tool  Flat screwdriver Ø 4 mm Ø 0.157 in<br>Torque  0.5 - 0.8 N.m 4.4 - 7.1 lb.in |
| Rated current / Rated cross section     | 6.3 A / 4 mm <sup>2</sup>   |  |     |   |
| Rated short-time withstand current (1s) |   |  |     |   |
| Rated voltage                           | 400 V   |  |     |   |
| Impulse withstand voltage               | 4000 V  |  |     |   |
| Protection                              | IP20  | NEMA 1   |     |   |

The connecting capacity data for one Rigid - Solid / Stranded - Flexible conductor (when applicable) is a mandatory information required by IEC, UL and CSA standards. All other data are provided as supplementary information only. For more details, please consult our CB, UL or CSA certificates and technical datasheet available on <http://www.te.com>

|  |  |  |  |  |  |
|--|--|--|--|--|--|
|  |  |  |  |  |  |
|--|--|--|--|--|--|

## Notes

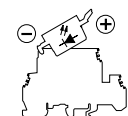

Blocks with LED indicator are labeled "+" on the outside of the lever. The indicator can be reversed in the field if required.  
Leakage current : 24 V : < 0.5 mA / 110 V : < 2.2 mA

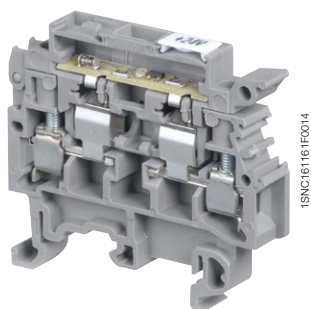

M4/8.SF

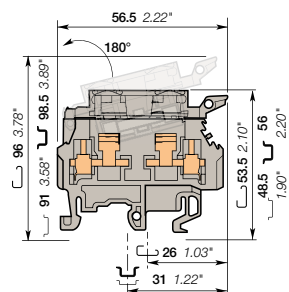

8 mm 0.315 in spacing

## Accessories

| Description              | Color                          | Type    | Part Number     | Pkg qty | Weight (1 pce) |
|--------------------------|--------------------------------|---------|-----------------|---------|----------------|
| 1 End stops              | Grey <input type="checkbox"/>  | BAM4    | 1SNK900001R0000 | 50      | 12.00          |
|                          |                                | BAZ1    | 1SNK900002R0000 | 50      | 4.70           |
| 2 End sections           | Grey <input type="checkbox"/>  | FEM8S   | 1SNA116951R1500 | 20      | 2.60           |
| 3 Jumper bars            | Grey <input type="checkbox"/>  | AD2.5   | 1SNA114205R2000 | 50      | 1.60           |
| 4 Lateral jumper bars    |                                | PC81-10 | 1SNA173523R1100 | 10      | 5.00           |
| 5 Fuses                  |                                | FU520   | 1SNA008288R1500 | 10      |                |
|                          |                                |         | 1SNA008289R1600 | 10      |                |
|                          |                                |         | 1SNA008290R1300 | 10      |                |
|                          |                                |         | 1SNA008291R0000 | 10      |                |
|                          |                                |         | 1SNA008292R0100 | 10      |                |
| 6 Assembly rods          |                                | TGA8    | 1SNA168672R1100 | 10      | 1.00           |
|                          |                                |         | 1SNA168673R1200 | 10      |                |
|                          |                                |         | 1SNA168674R1300 | 10      |                |
| 7 Spring retaining rings |                                | ANT     | 1SNA168675R1400 | 10      |                |
| 8 Terminal block markers | White <input type="checkbox"/> | RC810   | 1SNA234000R0200 | 1       | 8.20           |

Complete list of accessories is indicated in the terminal block datasheet.  
Some accessories such as jumper bars may modify the terminal block's ratings: complete information in the accessories catalogue pages.

Technical data valid for copper conductors only.

## M4/8.SF screw clamp terminal blocks

For 5x20 and 5x25 fuses - With blown fuse indicator - 8 mm 0.315 in spacing

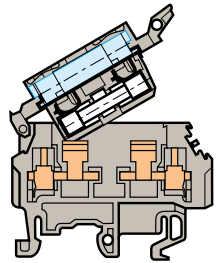
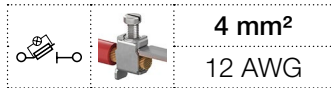

8 mm 0.315 in spacing

### With blown fuse indicator

#### Ordering details

| Description   | Color                         | Type     | Part Number     | Pkg qty | Weight (1 pce) g |
|---|-------------------------------|----------|-----------------|---------|------------------|
| Fuse With blown fuse indicator by neon 110-230 V AC | Grey <input type="checkbox"/> | M4/8.SFL | 1SNA115661R2100 | 50      | 14.00            |
| With blown fuse indicator by LED 24 V AC/DC         | Grey <input type="checkbox"/> | M4/8.SFD | 1SNA115663R2300 | 50      | 14.00            |

| Main technical data       | IEC    | UL     | CSA   | Leakage current : |
|---------------------------|--------|--------|-------|-------------------|
| Rated voltage             | 400 V  | 600 V  | 250 V | 24 V : < 4.5 mA   |
| Impulse withstand voltage | 4000 V |        |       | 110 V : < 0.5 mA  |
| Protection                | IP20   | NEMA 1 |       | 230 V : < 0.7 mA  |

|    |      |    |       |        |  |  |  |  |  |  |
|----|------|----|-------|--------|--|--|--|--|--|--|
| CE | RoHS | UR | CSAus | Gost R |  |  |  |  |  |  |
|----|------|----|-------|--------|--|--|--|--|--|--|

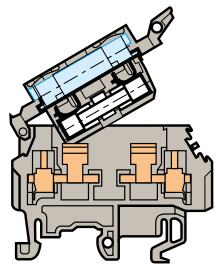
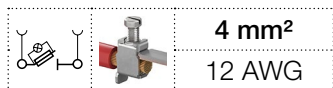

8 mm 0.315 in spacing

### With blown fuse indicator and 2 test socket DIA 2 mm 0.079 in

#### Ordering details

| Description  | Color                         | Type      | Part Number     | Pkg qty | Weight (1 pce) g |
|--|-------------------------------|-----------|-----------------|---------|------------------|
| Fuse With blown fuse indicator by LED 24 V AC/DC and 2 test socket DIA 2 mm 0.079 in | Grey <input type="checkbox"/> | M4/8.SFDT | 1SNA115665R2500 | 50      | 14.00            |
| With blown fuse indicator by neon 110-230 V AC and 2 test socket DIA 2 mm 0.079 in   | Grey <input type="checkbox"/> | M4/8.SFLT | 1SNA115667R2700 | 50      | 14.00            |

| Main technical data       | IEC    | UL     | CSA   | Leakage current : |
|---------------------------|--------|--------|-------|-------------------|
| Rated voltage             | 400 V  | 600 V  | 250 V | 24 V : < 4.5 mA   |
| Impulse withstand voltage | 4000 V |        |       | 110 V : < 0.5 mA  |
| Protection                | IP20   | NEMA 1 |       | 230 V : < 0.7 mA  |

|    |      |    |     |        |  |  |  |  |  |  |
|----|------|----|-----|--------|--|--|--|--|--|--|
| CE | RoHS | UR | CSA | Gost R |  |  |  |  |  |  |
|----|------|----|-----|--------|--|--|--|--|--|--|

#### Accessories

| Description                    | Color                                     | Type | Part Number     | Pkg qty | Weight (1 pce) g |
|--------------------------------|---|------|-----------------|---------|------------------|
| 1 Test plugs DIA 2 mm 0.079 in | Black <input checked="" type="checkbox"/> | FC2  | 1SNA007865R2600 | 100     |                  |



1

Technical data valid for copper conductors only.

1SNC161105S0201 - Rev. A

# M4/8.SN screw clamp terminal blocks

Disconnect with lever - with test socket - 8 mm 0.315 in spacing

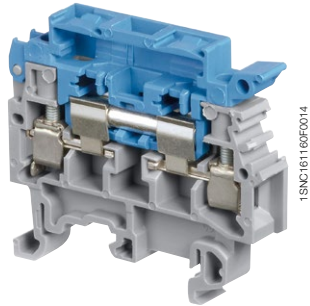
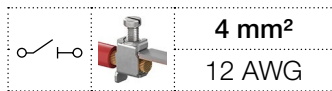

M4/8.SN

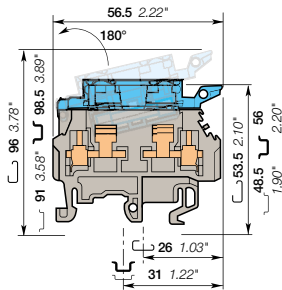

8 mm 0.315 in spacing

## Description

- Simplify the disconnect operations for the disconnect terminal blocks installed next to fuse terminal blocks M4/8.SF...
- With the same profile as M4/8.SF, the M4/8.SN disconnect lever is easily operated by hand and the wiring of the alternated disconnect and fuse circuits is easier,
- Link bar for lever included in terminal.

## Ordering details

| Description  | Color      | Type     | Part Number     | Pkg qty | Weight (1 pce) g |
|--|------------|----------|-----------------|---------|------------------|
| Disconnect   | Grey, blue | M4/8.SN  | 1SNA115659R0700 | 50      | 13.00            |
| Disconnect with 2 test socket<br>DIA 2 mm 0.079 in | Grey, blue | M4/8.SNT | 1SNA115668R0000 | 50      | 13.00            |

## Main technical data

| Connecting capacity                            | IEC   | UL   | CSA           | Mounting instructions                                   |
|--|---|--|---------------|---|
| <b>1 conductor per clamp</b>                   | Rigid - Solid / Stranded<br>Flexible<br>with insulated ferrule<br>Gauge | 0.5-6 mm <sup>2</sup><br>0.5-4 mm <sup>2</sup><br>A4 | 22-12 AWG     | 24-12 AWG   |
| <b>Rated current / Rated cross section</b>     | 6.3 A / 4 mm <sup>2</sup>   | 15 A / 12 AWG  | 10 A / 12 AWG | <b>Rail</b><br>G32, TH 35-7.5,<br>TH 35-15              |
| <b>Rated short-time withstand current (1s)</b> | 90 A  |  |               | <b>Wire stripping length</b><br>9.5 mm<br>0.37 in       |
| <b>Rated voltage</b>                           | 630 V   | 600 V  | 250 V         | <b>Tool</b><br>Flat screwdriver<br>Ø 4 mm<br>Ø 0.157 in |
| <b>Impulse withstand voltage</b>               | 8000 V  |  |               | <b>Torque</b><br>0.5 - 0.8 N.m<br>4.4 - 7.1 lb.in       |
| <b>Protection</b>                              | IP20  | NEMA 1   |               |   |

The connecting capacity data for one Rigid - Solid / Stranded - Flexible conductor (when applicable) is a mandatory information required by IEC, UL and CSA standards. All other data are provided as supplementary information only. For more details, please consult our CB, UL or CSA certificates and technical datasheet available on <http://www.te.com>

|    |      |    |     |        |
|----|------|----|-----|--------|
| CE | RoHS | UL | CSA | Gost R |
| CE | RoHS | UL | CSA | Gost R |

## Accessories

| Description                     | Color | Type    | Part Number     | Pkg qty | Weight (1 pce) g |
|---------------------------------|-------|---------|-----------------|---------|------------------|
| <b>1 End stops</b>              | Grey  | BAM4    | 1SNK900001R0000 | 50      | 12.00            |
|                                 |       | BAZ1    | 1SNK900002R0000 | 50      | 4.70             |
| <b>2 End sections</b>           | Grey  | FEM8S   | 1SNA116951R1500 | 20      | 2.60             |
| <b>3 Lateral jumper bars</b>    |       | PC81-10 | 1SNA173523R1100 | 10      | 5.00             |
| <b>4 Assembly rods</b>          |       | TGA8    | 1SNA168672R1100 | 10      | 1.00             |
|                                 |       |         | 1SNA168673R1200 | 10      |                  |
|                                 |       |         | 1SNA168674R1300 | 10      |                  |
| <b>5 Spring retaining rings</b> |       | ANT     | 1SNA168675R1400 | 10      |                  |
| <b>6 Terminal block markers</b> | White | RC810   | 1SNA234000R0200 | 1       | 8.20             |

Complete list of accessories is indicated in the terminal block datasheet. Some accessories such as jumper bars may modify the terminal block's ratings: complete information in the accessories catalogue pages.

Technical data valid for copper conductors only.



# M4/8 screw clamp terminal blocks

## Feed-Through - 8 mm 0.315 in spacing

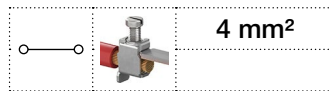

4 mm<sup>2</sup>

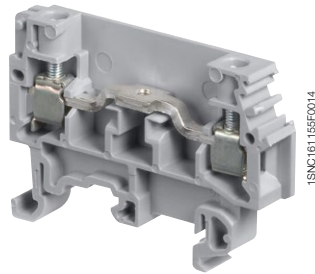

M4/8

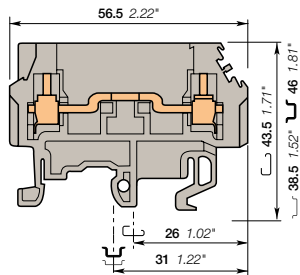

8 mm 0.315 in spacing

### Description

- Simplify the alternated feed-through and fuse circuits operations,
- With the same profile as M4/8.SF, the wiring of the alternated feed-through and fuse circuits is easier.

### Ordering details

| Description  | Color                         | Type | Part Number     | Pkg qty | Weight (1 pce) g |
|--------------|-------------------------------|------|-----------------|---------|------------------|
| Feed-Through | Grey <input type="checkbox"/> | M4/8 | 1SNA115523R0700 | 50      | 11.00            |

### Main technical data

| Connecting capacity                     |                                 | IEC                      | UL | CSA | Mounting instructions |                                    |
|---|---------------------------------|--------------------------|----|-----|-----------------------|------------------------------------|
| 1 conductor per clamp                   | Rigid - Solid / Stranded        | 0.2-4 mm <sup>2</sup>    |    |     | Rail                  | G32, TH 35-7.5, TH 35-15           |
|   | Flexible with insulated ferrule | 0.22-4 mm <sup>2</sup>   |    |     | Wire stripping length | 9.5 mm 0.37 in                     |
|   | Gauge                           | A4                       |    |     | Tool                  | Flat screwdriver Ø 4 mm Ø 0.157 in |
| Rated current / Rated cross section     |                                 | 26 A / 4 mm <sup>2</sup> |    |     | Torque                | 0.5 - 0.8 N.m 4.4 - 7.1 lb.in      |
| Rated short-time withstand current (1s) |                                 | 480 A                    |    |     | Protection            |                                    |
| Rated voltage                           |                                 | 500 V                    |    |     | NEMA                  |                                    |
| Impulse withstand voltage               |                                 |                          |    |     |                       |                                    |

The connecting capacity data for one Rigid - Solid / Stranded - Flexible conductor (when applicable) is a mandatory information required by IEC, UL and CSA standards. All other data are provided as supplementary information only, for more details, please consult our CB, UL or CSA certificates and technical datasheet available on <http://www.te.com>

|    |      |        |  |  |  |  |  |  |  |
|----|------|--------|--|--|--|--|--|--|--|
| CE | RoHS | Gost R |  |  |  |  |  |  |  |
| CE | RoHS | Gost R |  |  |  |  |  |  |  |

### Accessories

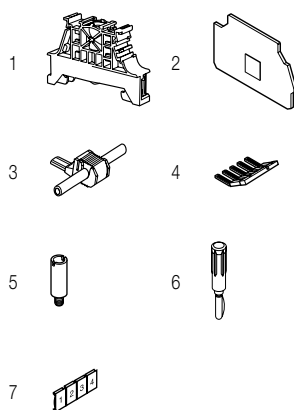

| Description              | Color                          | Type    | Part Number     | Pkg qty | Weight (1 pce) g |
|--------------------------|--------------------------------|---------|-----------------|---------|------------------|
| 1 End stops              | Grey <input type="checkbox"/>  | BAM4    | 1SNK900001R0000 | 50      | 12.00            |
|                          |                                | BAZ1    | 1SNK900002R0000 | 50      | 4.70             |
| 2 End sections           | Grey <input type="checkbox"/>  | FEM8S   | 1SNA116951R1500 | 20      | 2.60             |
| 3 Jumper bars            | Grey <input type="checkbox"/>  | AD2.5   | 1SNA114205R2000 | 50      | 1.60             |
| 4 Lateral jumper bars    |                                | PC81-10 | 1SNA173523R1100 | 10      | 5.00             |
| 5 Test sockets           |                                | AL2     | 1SNA163070R0000 | 50      |                  |
|                          |                                | AL3     | 1SNA163261R0000 | 50      | 1.20             |
| 6 Test plugs             | Black <input type="checkbox"/> | FC2     | 1SNA007865R2600 | 100     |                  |
| 7 Terminal block markers | White <input type="checkbox"/> | RC810   | 1SNA234000R0200 | 1       | 8.20             |

Complete list of accessories is indicated in the terminal block datasheet. Some accessories such as jumper bars may modify the terminal block's ratings: complete information in the accessories catalogue pages.

Technical data valid for copper conductors only.

# M4/8.D2.SF screw clamp terminal blocks

For 5 x 20 and 5 x 25 fuses - 8 mm 0.315 in spacing

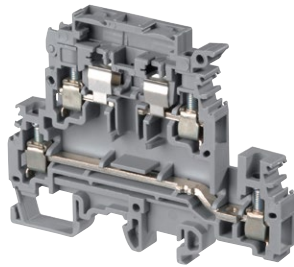
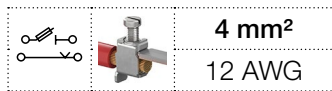

M4/8.D2.SF

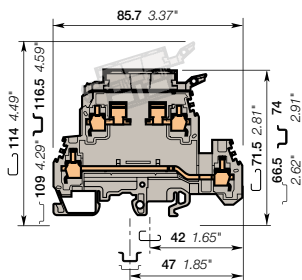

8 mm 0.315 in spacing

## Description

- Protect your circuits with 5x20 and 5x25 fuse terminal blocks (fuse not supplied with terminal blocks),
- Save space with double deck terminal blocks: 2 independent circuits 1 fuse on upper deck + 1 feed-through.

## Ordering details

| Description | Color                         | Type       | Part Number     | Pkg qty | Weight (1 pce) |
|-------------|-------------------------------|------------|-----------------|---------|----------------|
| Fuse        | Grey <input type="checkbox"/> | M4/8.D2.SF | 1SNA115604R2100 | 50      | 26.00          |

## Main technical data

| Connecting capacity                     |                                 | IEC                       | UL            | CSA           | Mounting instructions |                                    |
|---|---------------------------------|---------------------------|---------------|---------------|-----------------------|------------------------------------|
| 1 conductor per clamp                   | Rigid - Solid / Stranded        | 0.5-6 mm <sup>2</sup>     | 24-12 AWG     | 24-12 AWG     | Rail                  | G32, TH 35-7.5, TH 35-15           |
|   | Flexible with insulated ferrule | 0.5-4 mm <sup>2</sup>     |               |               | Wire stripping length | 9.5 mm 0.37 in                     |
|   | Gauge                           | A4                        |               |               | Tool                  | Flat screwdriver Ø 4 mm Ø 0.157 in |
| Rated current / Rated cross section     |                                 | 6.3 A / 4 mm <sup>2</sup> | 20 A / 12 AWG | 10 A / 12 AWG | Torque                | 0.5 - 0.8 N.m 4.4 - 7.1 lb.in      |
| Rated short-time withstand current (1s) |                                 |                           |               |               |                       |                                    |
| Rated voltage                           |                                 | 630 V                     | 300 V         | 250 V         |                       |                                    |
| Impulse withstand voltage               |                                 | 8000 V                    |               |               |                       |                                    |
| Protection                              |                                 | IP20                      | NEMA 1        |               |                       |                                    |

The connecting capacity data for one Rigid - Solid / Stranded - Flexible conductor (when applicable) is a mandatory information required by IEC, UL and CSA standards. All other data are provided as supplementary information only. For more details, please consult our CB, UL or CSA certificates and technical datasheet available on <http://www.te.com>

|    |      |    |     |        |
|----|------|----|-----|--------|
| CE | RoHS | UL | CSA | Gost R |
| CE | RoHS | UL | CSA | Gost R |

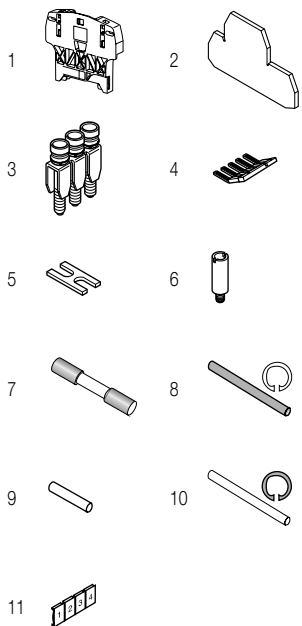

## Accessories

| Description               | Color                          | Type  | Part Number     | Pkg qty         | Weight (1 pce) |       |
|---------------------------|--------------------------------|---|-----------------|-----------------|----------------|-------|
| 1 End stops               | Grey <input type="checkbox"/>  | BAZH1   | 1SNK900102R0000 | 50              | 24.00          |       |
| 2 End sections            | Grey <input type="checkbox"/>  | FEM8D2S                                       | 1SNA116913R0700 | 20              | 10.00          |       |
| 3 Jumper bars             |                                | 2 poles                                       | BJM18-2         | 1SNA176669R1600 | 10             | 4.50  |
|                           |                                | 3 poles                                       | BJM18-3         | 1SNA176670R1300 | 10             | 6.00  |
|                           |                                | 4 poles                                       | BJM18-4         | 1SNA176671R0000 | 10             | 10.00 |
|                           |                                | 10 poles                                      | BJM18-10        | 1SNA176673R0200 | 10             | 20.00 |
| 4 Lateral jumper bars     |                                | 10 poles                                      | PC81-10         | 1SNA173523R1100 | 10             | 5.00  |
| 5 Cross spacing jumpers   |                                | 5 mm 0.200 in - 6 mm 0.236 in - 8 mm 0.315 in | EL6             | 1SNA173627R2100 | 10             | 0.10  |
| 6 Test sockets            |                                | DIA 2 mm 0.079 in                             | AL2             | 1SNA163043R2100 | 50             | 0.90  |
|                           |                                | DIA 3 mm 0.120 in                             | AL3             | 1SNA163261R0000 | 50             | 1.20  |
|                           |                                | DIA 4 mm 0.157 in                             | AL4-M3          | 1SNA206721R0100 | 50             | 1.10  |
| 7 Fuses                   |                                | 0.5 A   | FU520           | 1SNA008288R1500 | 10             |       |
|                           |                                | 1 A   |                 | 1SNA008290R1300 | 10             |       |
|                           |                                | 2 A   |                 | 1SNA008291R0000 | 10             |       |
|                           |                                | 4 poles                                       |                 | 1SNA168674R1300 | 10             |       |
| 8 Assembly rods           |                                | 2 poles                                       | TGA8            | 1SNA168672R1100 | 10             | 1.00  |
|                           |                                | 3 poles                                       |                 | 1SNA168673R1200 | 10             |       |
|                           |                                | 4 poles                                       |                 | 1SNA168674R1300 | 10             |       |
|                           |                                |   |                 | 1SNA179371R1600 | 10             | 3.90  |
| 9 Neutral cartridges      |                                | CN5   | 1SNA179371R1600 | 10              | 3.90           |       |
| 10 Spring retaining rings |                                | ANT   | 1SNA168675R1400 | 10              |                |       |
| 11 Terminal block markers | White <input type="checkbox"/> | RC810   | 1SNA234000R0200 | 1               | 8.20           |       |

Complete list of accessories is indicated in the terminal block datasheet. Some accessories such as jumper bars may modify the terminal block's ratings: complete information in the accessories catalogue pages.

Technical data valid for copper conductors only.

## M4/8.D2.SF screw clamp terminal blocks

For 5 x 20 and 5 x 25 fuses - with blown fuse indicator - 8 mm 0.315 in spacing

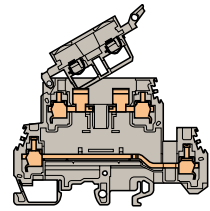
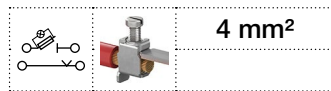

8 mm 0.315 in spacing

### With blown fuse indicator by LED

#### Ordering details

| Description   | Color                         | Type         | Part Number     | Pkg qty    | Weight (1 pce) g  |
|---|-------------------------------|--------------|-----------------|------------|-------------------|
| Fuse With blown fuse indicator by LED 24-60 V DC / 110 V AC | Grey <input type="checkbox"/> | M4/8.D2.SFD3 | 1SNA115936R0500 | 50         | 30.00             |
| <b>Main technical data</b>                                  |                               | <b>IEC</b>   | <b>UL</b>       | <b>CSA</b> | Leakage current : |
| Rated voltage   | 500 V                         |              |                 |            | 24 V : < 0.5 mA   |
| Impulse withstand voltage                                   | 6000 V                        |              |                 |            | 110 V : < 2.2 mA  |
| Protection  | IP20                          | NEMA 1       |                 |            |                   |
|   |                               |              |                 |            |                   |

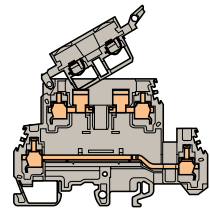
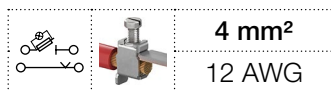

8 mm 0.315 in spacing

### With blown fuse indicator by neon

#### Ordering details

| Description   | Color                         | Type        | Part Number     | Pkg qty    | Weight (1 pce) g  |
|---|-------------------------------|-------------|-----------------|------------|-------------------|
| Fuse With blown fuse indicator by neon 110-230 V AC | Grey <input type="checkbox"/> | M4/8.D2.SFL | 1SNA115646R2200 | 50         | 30.00             |
| <b>Main technical data</b>                          |                               | <b>IEC</b>  | <b>UL</b>       | <b>CSA</b> | Leakage current : |
| Rated voltage                                       | 500 V                         | 300 V       | 250 V           |            | 110 V : < 0.5 mA  |
| Impulse withstand voltage                           | 6000 V                        |             |                 |            | 230 V : < 0.7 mA  |
| Protection  | IP20                          | NEMA 1      |                 |            |                   |
|   |                               |             |                 |            |                   |

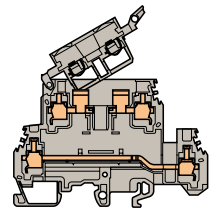
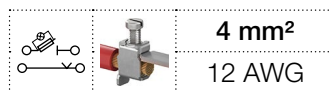

8 mm 0.315 in spacing

### With blown fuse indicator

#### Ordering details

| Description                                      | Color                         | Type        | Part Number     | Pkg qty    | Weight (1 pce) g  |
|--|-------------------------------|-------------|-----------------|------------|-------------------|
| Fuse With blown fuse indicator by LED 24 V AC/DC | Grey <input type="checkbox"/> | M4/8.D2.SFD | 1SNA115647R2300 | 50         | 30.00             |
| <b>Main technical data</b>                       |                               | <b>IEC</b>  | <b>UL</b>       | <b>CSA</b> | Leakage current : |
| Rated voltage                                    | 500 V                         |             |                 |            | 24 V : < 4.5 mA   |
| Impulse withstand voltage                        | 6000 V                        |             |                 |            |                   |
| Protection                                       | IP20                          | NEMA 1      |                 |            |                   |
|  |                               |             |                 |            |                   |

Technical data valid for copper conductors only.

# D4/8.D2.P.SF screw clamp terminal blocks

For 5 x 20 and 5 x 25 fuses - 8 mm 0.315 in spacing

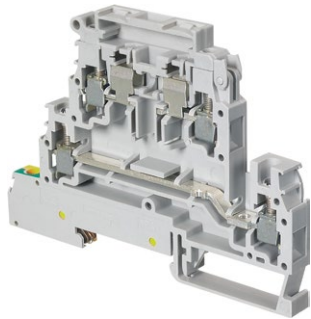
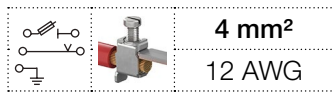

D4/8.D2.P.SF

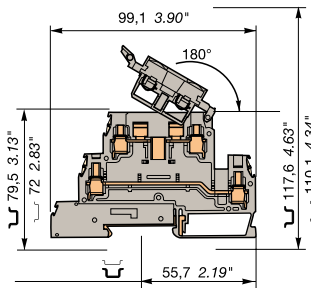

8 mm 0.315 in spacing

## Description

- Protect your circuits with 5x20 and 5x25 fuse terminal blocks (fuse not supplied with terminal blocks),
- Save space with double deck terminal blocks: 2 independent circuits 1 fuse on upper deck + 1 feed-through + 1 ground.

## Ordering details

| Description | Color                         | Type         | Part Number     | Pkg qty | Weight (1 pce) g |
|-------------|-------------------------------|--------------|-----------------|---------|------------------|
| Fuse        | Grey <input type="checkbox"/> | D4/8.D2.P.SF | 1SNA400270R2000 | 25      | 35.00            |

## Main technical data

| Connecting capacity                     |                                 | IEC                       | UL             | CSA            | Mounting instructions |                                    |
|---|---------------------------------|---------------------------|----------------|----------------|-----------------------|------------------------------------|
| 1 conductor per clamp                   | Rigid - Solid / Stranded        | 0.5-6 mm <sup>2</sup>     | 20-12 AWG      | 20-12 AWG      | Rail                  | TH 35-7.5, TH 35-15                |
|   | Flexible with insulated ferrule | 0.5-4 mm <sup>2</sup>     |                |                | Wire stripping length | 9.5 mm 0.37 in                     |
|   | Gauge                           | A4                        |                |                | Tool                  | Flat screwdriver Ø 4 mm Ø 0.157 in |
| Rated current / Rated cross section     |                                 | 6.3 A / 4 mm <sup>2</sup> | 6.3 A / 12 AWG | 6.3 A / 12 AWG | Torque                | 0.5 - 0.8 N.m 4.4 - 7.1 lb.in      |
| Rated short-time withstand current (1s) |                                 |                           |                |                |                       |                                    |
| Rated voltage                           |                                 | 300 V                     | 300 V          | 300 V          |                       |                                    |
| Impulse withstand voltage               |                                 | 6000 V                    |                |                |                       |                                    |
| Protection                              |                                 | IP20                      | NEMA 1         |                |                       |                                    |

The connecting capacity data for one Rigid - Solid / Stranded - Flexible conductor (when applicable) is a mandatory information required by IEC, UL and CSA standards. All other data are provided as supplementary information only. For more details, please consult our CB, UL or CSA certificates and technical datasheet available on <http://www.te.com>

|  |  |  |  |  |
|--|--|--|--|--|
|  |  |  |  |  |
|--|--|--|--|--|

## Accessories

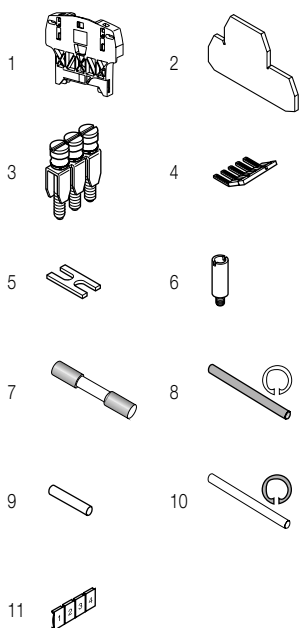

| Description   | Color                          | Type     | Part Number       | Pkg qty         | Weight (1 pce) g |
|---|--------------------------------|----------|-------------------|-----------------|------------------|
| 1 End stops 12 mm 0.472 in  | Grey <input type="checkbox"/>  | BAZH1    | 1SNK900102R0000   | 50              | 24.00            |
| 2 End sections 1.5 mm 0.059 in  | Grey <input type="checkbox"/>  | FEM8D2S1 | 1SNA400273R1700   | 20              | 4.60             |
| 3 Jumper bars 2 poles 41 A  |                                | BJM8     | 1SNA168520R0500   | 10              | 5.00             |
|   |                                |          | 1SNA168521R2200   | 10              | 7.00             |
|   |                                |          | 1SNA168522R2300   | 10              | 9.50             |
|   |                                |          | 1SNA168974R0000   | 10              | 23.70            |
| 4 Lateral jumper bars 10 poles 35 A                                   |                                | PC81-10  | 1SNA173523R1100   | 10              | 5.00             |
| 5 Cross spacing jumpers 5 mm 0.200 in - 6 mm 0.236 in - 8 mm 0.315 in |                                | EL6      | 1SNA173627R2100   | 10              | 0.10             |
| 6 Test sockets DIA 2 mm 0.079 in                                      |                                | AL2      | 1SNA163043R2100   | 50              | 0.90             |
|   |                                |          | DIA 4 mm 0.157 in | 1SNA206721R0100 | 50               |
| 7 Fuses 0.5 A   |                                | FU520    | 1SNA008288R1500   | 10              |                  |
|   |                                |          | 1SNA008290R1300   | 10              |                  |
|   |                                |          | 1SNA008291R0000   | 10              |                  |
|   |                                |          | 1SNA168672R1100   | 10              | 1.00             |
| 8 Assembly rods 2 poles   |                                | TGA8     | 1SNA168673R1200   | 10              |                  |
|   |                                |          | 1SNA168674R1300   | 10              |                  |
|   |                                |          | 1SNA179371R1600   | 10              | 3.90             |
| 9 Neutral cartridges  |                                | CN5      | 1SNA168675R1400   | 10              |                  |
| 10 Spring retaining rings   |                                | ANT      | 1SNA168675R1400   | 10              |                  |
| 11 Terminal block markers Blank card                                  | White <input type="checkbox"/> | RC810    | 1SNA234000R0200   | 1               | 8.20             |

Complete list of accessories is indicated in the terminal block datasheet. Some accessories such as jumper bars may modify the terminal block's ratings: complete information in the accessories catalogue pages.

Technical data valid for copper conductors only.

# D4/8.D2.P.SF screw clamp terminal blocks

For 5 x 20 and 5 x 25 fuses - with blown fuse indicator - 8 mm 0.315 in spacing

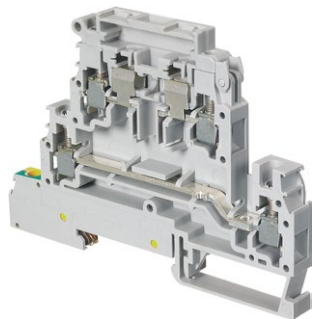
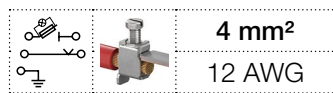

D4/8.D2.P.SF

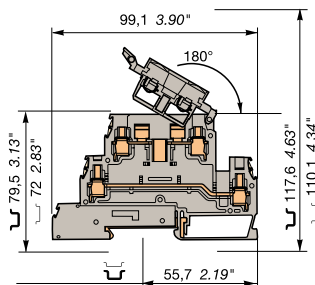

8 mm 0.315 in spacing

## Description

- Protect your circuits with 5x20 and 5x25 fuse terminal blocks (fuse not supplied with terminal blocks),
- Save space with double deck terminal blocks: 2 independent circuits 1 fuse on upper deck + 1 feed-through + 1 ground,
- Quickly identify the defective circuit thanks to the blown fuse indicator.

## Ordering details

| Description  | Color                         | Type          | Part Number     | Pkg qty | Weight (1 pce) g |
|--|-------------------------------|---------------|-----------------|---------|------------------|
| Fuse With blown fuse indicator by neon 110-230 V AC    | Grey <input type="checkbox"/> | D4/8.D2.P.SFL | 1SNA400271R1500 | 25      | 35.00            |
| With blown fuse indicator by LED 24-60 V DC / 110 V AC | Grey <input type="checkbox"/> | D4/8.D2.P.SFD | 1SNA400272R1600 | 25      | 35.00            |

## Main technical data

| Connecting capacity                     | IEC  | UL   | CSA                    |
|---|--|--|------------------------|
| 1 conductor per clamp                   | Rigid - Solid / Stranded<br>Flexible with insulated ferrule<br>Gauge | 0.5-6 mm <sup>2</sup><br>0.5-4 mm <sup>2</sup><br>A4 | 20-12 AWG<br>20-12 AWG |
| Rated current / Rated cross section     | 6.3 A / 4 mm <sup>2</sup>  | 6.3 A / 12 AWG                                       | 6.3 A / 12 AWG         |
| Rated short-time withstand current (1s) |  |  |                        |
| Rated voltage                           | 300 V  | 300 V  | 300 V                  |
| Impulse withstand voltage               | 6000 V   |  |                        |
| Protection                              | IP20   | NEMA 1   |                        |

## Mounting instructions

|                       |  |  |
|-----------------------|--|--|
| Rail                  |  | TH 35-7.5,<br>TH 35-15                   |
| Wire stripping length |  | 9.5 mm<br>0.37 in                        |
| Tool                  |  | Flat screwdriver<br>Ø 4 mm<br>Ø 0.157 in |
| Torque                |  | 0.5 - 0.8 N.m<br>4.4 - 7.1 lb.in         |

The connecting capacity data for one Rigid - Solid / Stranded - Flexible conductor (when applicable) is a mandatory information required by IEC, UL and CSA standards. All other data are provided as supplementary information only. For more details, please consult our CB, UL or CSA certificates and technical datasheet available on <http://www.te.com>

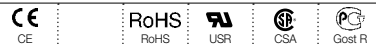

## Notes



Blocks with LED indicator are labeled "+" on the outside of the lever. The indicator can be reversed in the field if required.

Leakage current D4/8.D2.P.SFL: 110 V : < 0.5 mA / 230 V : < 0.7 mA  
Leakage current D4/8.D2.P.SFD: 24 V : < 0.5 mA / 110 V : < 2.2 mA

## Accessories

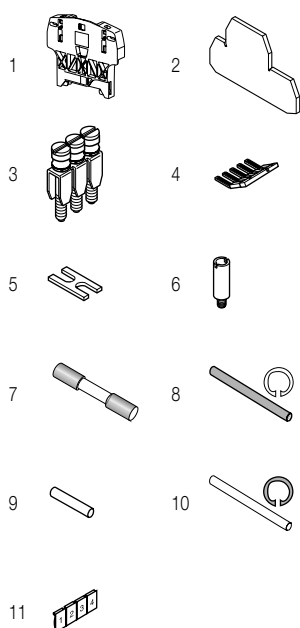

| Description               | Color                          | Type     | Part Number     | Pkg qty | Weight (1 pce) g |
|---------------------------|--------------------------------|----------|-----------------|---------|------------------|
| 1 End stops               | Grey <input type="checkbox"/>  | BAZH1    | 1SNK900102R0000 | 50      | 24.00            |
| 2 End sections            | Grey <input type="checkbox"/>  | FEM8D2S1 | 1SNA400273R1700 | 20      | 4.60             |
| 3 Jumper bars             |                                | BJM8     | 1SNA168520R0500 | 10      | 5.00             |
| 3 poles                   |                                |          | 1SNA168521R2200 | 10      | 7.00             |
| 4 poles                   |                                |          | 1SNA168522R2300 | 10      | 9.50             |
| 10 poles                  |                                |          | 1SNA168974R0000 | 10      | 23.70            |
| 4 Lateral jumper bars     |                                | PC81-10  | 1SNA173523R1100 | 10      | 5.00             |
| 5 Cross spacing jumpers   |                                | EL6      | 1SNA173627R2100 | 10      | 0.10             |
| 6 Test sockets            |                                | AL2      | 1SNA163043R2100 | 50      | 0.90             |
| DIA 4 mm 0.157 in         |                                | AL4-M3   | 1SNA206721R0100 | 50      | 1.10             |
| 7 Fuses                   |                                | FU520    | 1SNA008288R1500 | 10      |                  |
| 1 A                       |                                |          | 1SNA008290R1300 | 10      |                  |
| 2 A                       |                                |          | 1SNA008291R0000 | 10      |                  |
| 8 Assembly rods           |                                | TGA8     | 1SNA168672R1100 | 10      | 1.00             |
| 3 poles                   |                                |          | 1SNA168673R1200 | 10      |                  |
| 4 poles                   |                                |          | 1SNA168674R1300 | 10      |                  |
| 9 Neutral cartridges      |                                | CN5      | 1SNA179371R1600 | 10      | 3.90             |
| 10 Spring retaining rings |                                | ANT      | 1SNA168675R1400 | 10      |                  |
| 11 Terminal block markers | White <input type="checkbox"/> | RC810    | 1SNA234000R0200 | 1       | 8.20             |

Complete list of accessories is indicated in the terminal block datasheet. Some accessories such as jumper bars may modify the terminal block's ratings: complete information in the accessories catalogue pages.

Technical data valid for copper conductors only.

# ML10/13.SF screw clamp terminal blocks

For 6.3 x 25 and 6.3 x 32 fuses - 13 mm 0.512 in spacing

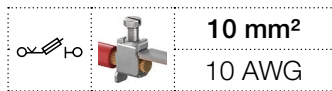

ML10/13.SF

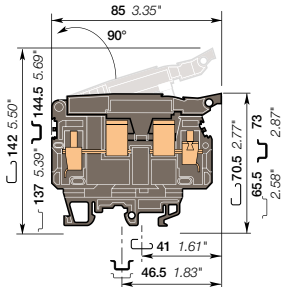

13 mm 0.512 in spacing

## Description

Protect your circuits with 6.35 x 25.4 mm (¼ x 1 in) and 6.35 x 32 mm (¼ x 1¼ in) fuse terminal blocks (fuse not supplied with terminal blocks).

## Ordering details

| Description | Color   | Type       | Part Number     | Pkg qty | Weight (1 pce) g |
|-------------|---------|------------|-----------------|---------|------------------|
| Fuse        | Black ■ | ML10/13.SF | 1SNA199095R1300 | 20      | 51.00            |

## Main technical data

| Connecting capacity                     |                                 | IEC           | UL            | CSA          | Mounting instructions |                                    |  |
|---|---------------------------------|---------------|---------------|--------------|-----------------------|------------------------------------|--|
| 1 conductor per clamp                   | Rigid - Solid / Stranded        | 0.5-16 mm²    | 22-10 AWG     | 22-8 AWG     | Rail                  | G32, TH 35-7.5, TH 35-15           |  |
|   | Flexible with insulated ferrule | 0.5-10 mm²    |               |              | Wire stripping length | 12 mm 0.472 in                     |  |
|   | Gauge                           | A6            |               |              | Tool                  | Flat screwdriver Ø 5.5 mm 0.217 in |  |
| Rated current / Rated cross section     |                                 | 16 A / 10 mm² | 25 A / 10 AWG | 25 A / 8 AWG | Torque                | 1.2 - 1.4 N.m 10.6 - 12.3 lb.in    |  |
| Rated short-time withstand current (1s) |                                 |               |               |              |                       |                                    |  |
| Rated voltage                           |                                 | 800 V         | 600 V         | 600 V        |                       |                                    |  |
| Impulse withstand voltage               |                                 | 8000 V        |               |              |                       |                                    |  |
| Protection                              |                                 | NEMA          |               |              |                       |                                    |  |

The connecting capacity data for one Rigid - Solid / Stranded - Flexible conductor (when applicable) is a mandatory information required by IEC, UL and CSA standards. All other data are provided as supplementary information only. For more details, please consult our CB, UL or CSA certificates and technical datasheet available on <http://www.te.com>

|    |      |      |     |        |
|----|------|------|-----|--------|
| CE | RoHS | UL   | CSA | Gost R |
| CE | RoHS | ULSR | CSA | Gost R |

## Notes

A: Use of the BJS requires the user to cut out the partition.

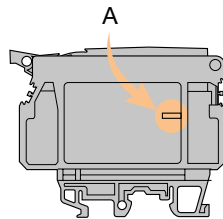

## Accessories

| Description              | Color   | Type    | Part Number     | Pkg qty | Weight (1 pce) g |
|--------------------------|---------|---------|-----------------|---------|------------------|
| 1 End stops              | Grey ■  | BAM4    | 1SNK900001R0000 | 50      | 12.00            |
|                          |         | BAZ1    | 1SNK900002R0000 | 50      | 4.70             |
| 2 End sections           | Black ■ | FEM13U  | 1SNA199635R2400 | 10      | 5.80             |
| 3 Lateral jumper bars    |         | PC13-10 | 1SNA173510R2000 | 10      | 26.00            |
| 4 Test sockets           | Black ■ | AL2     | 1SNA163043R2100 | 50      | 0.90             |
|                          |         | AL3     | 1SNA163261R0000 | 50      | 1.20             |
|                          |         | AL4-M3  | 1SNA206721R0100 | 50      | 1.10             |
| 5 Test plugs             | Black ■ | FC2     | 1SNA007865R2600 | 100     |                  |
|                          | White □ | FC4     | 1SNA167860R0100 | 10      | 10.00            |
|                          | Black ■ | FU633   | 1SNA168556R0500 | 10      |                  |
|                          |         |         | 1SNA168558R1700 | 10      |                  |
| 6 Fuses                  | Black ■ | 1 A     | 1SNA168560R1500 | 10      |                  |
|                          |         | 2.5 A   | 1SNA168566R0700 | 10      |                  |
|                          |         | 3 poles | 1SNA168564R0500 | 10      |                  |
|                          |         | 4 poles | 1SNA168565R0600 | 10      |                  |
| 7 Assembly rods          |         | TGA13   | 1SNA168566R0700 | 10      |                  |
| 8 Spring retaining rings |         | ANT     | 1SNA168675R1400 | 10      |                  |
| 9 Terminal block markers | White □ | RC1010  | 1SNA238000R1600 | 1       | 1.30             |

Complete list of accessories is indicated in the terminal block datasheet. Some accessories such as jumper bars may modify the terminal block's ratings: complete information in the accessories catalogue pages.

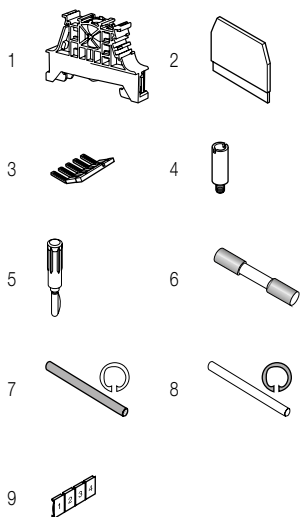

## Disconnect screw clamp terminal blocks

| Description | Color         | Type       | Part Number     | Pkg qty | Weight (1 pce) g |
|-------------|---------------|------------|-----------------|---------|------------------|
| Disconnect  | Black, blue ■ | ML10/13.SN | 1SNA199105R2200 | 20      | 59.00            |

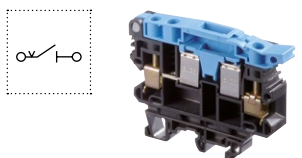

Technical data valid for copper conductors only.

## ML10/13.SF screw clamp terminal blocks

For 6.3 x 25 and 6.3 x 32 fuses - with blown fuse indicator - 13 mm 0.512 in spacing

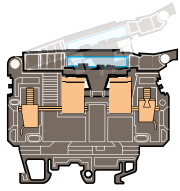
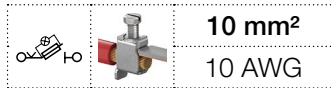

13 mm 0.512 in spacing

### With blown fuse indicator by neon

#### Ordering details

| Description   | Color   | Type        | Part Number     | Pkg qty | Weight (1 pce) g |
|---|---------|-------------|-----------------|---------|------------------|
| Fuse With blown fuse indicator by neon 110-230 V AC | Black ■ | ML10/13.SFL | 1SNA199168R0000 | 20      | 54.00            |

| Main technical data       | IEC    | UL    | CSA   | Leakage current : |
|---------------------------|--------|-------|-------|-------------------|
| Rated voltage             | 800 V  | 600 V | 600 V | 110 V : < 0.5 mA  |
| Impulse withstand voltage | 8000 V |       |       | 230 V : < 0.7 mA  |
| Protection                | NEMA   |       |       |                   |

|          |              |            |            |              |  |  |  |  |  |  |  |  |  |  |  |  |  |  |  |  |
|----------|--------------|------------|------------|--------------|--|--|--|--|--|--|--|--|--|--|--|--|--|--|--|--|
| CE<br>CE | RoHS<br>RoHS | UL<br>ULSR | CSA<br>CSA | PC<br>Gost R |  |  |  |  |  |  |  |  |  |  |  |  |  |  |  |  |
|----------|--------------|------------|------------|--------------|--|--|--|--|--|--|--|--|--|--|--|--|--|--|--|--|

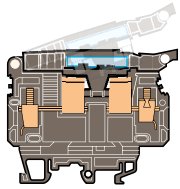
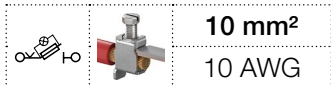

13 mm 0.512 in spacing

### With blown fuse indicator by LED

#### Ordering details

| Description                                      | Color   | Type        | Part Number     | Pkg qty | Weight (1 pce) g |
|--|---------|-------------|-----------------|---------|------------------|
| Fuse With blown fuse indicator by LED 24 V AC/DC | Black ■ | ML10/13.SFD | 1SNA199166R2600 | 20      | 54.00            |

| Main technical data       | IEC    | UL    | CSA   | Leakage current : |
|---------------------------|--------|-------|-------|-------------------|
| Rated voltage             | 800 V  | 600 V | 600 V | 24 V : < 4.5 mA   |
| Impulse withstand voltage | 8000 V |       |       |                   |
| Protection                | NEMA   |       |       |                   |

|          |              |            |            |              |  |  |  |  |  |  |  |  |  |  |  |  |  |  |  |  |
|----------|--------------|------------|------------|--------------|--|--|--|--|--|--|--|--|--|--|--|--|--|--|--|--|
| CE<br>CE | RoHS<br>RoHS | UL<br>ULSR | CSA<br>CSA | PC<br>Gost R |  |  |  |  |  |  |  |  |  |  |  |  |  |  |  |  |
|----------|--------------|------------|------------|--------------|--|--|--|--|--|--|--|--|--|--|--|--|--|--|--|--|

Technical data valid for copper conductors only.

# ML10/13.SN screw clamp terminal blocks

## Disconnect with lever - 13 mm 0.512 in spacing

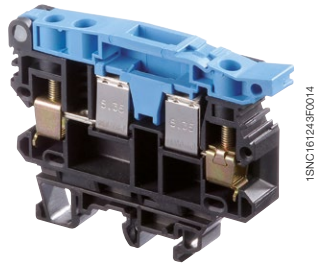
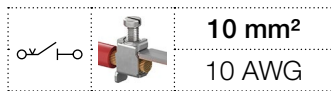

1SNC161245FC0014

ML10/13.SN

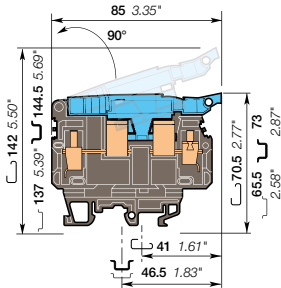

13 mm 0.512 in spacing

### Description

- Simplify the disconnect operations for the disconnect terminal blocks installed next to fuse terminal blocks ML10/13.SF...
- With the same profile as ML10/13.SF, the ML10/13.SN disconnect lever is easily operated by hand and the wiring of the alternated disconnect and fuse circuits is easier,
- Link bar for lever included in terminal block.

### Ordering details

| Description                                       | Color       | Type       | Part Number     | Pkg qty | Weight (1 pce) |
|---|-------------|------------|-----------------|---------|----------------|
| Disconnect With test sockets<br>DIA 2 mm 0.079 in | Black, blue | ML10/13.SN | 1SNA199105R2200 | 20      | 59.00          |

### Main technical data

| Connecting capacity                            | IEC   | UL   | CSA          | Mounting instructions                                     |
|--|---|--|--------------|---|
| <b>1 conductor per clamp</b>                   | Rigid - Solid / Stranded<br>Flexible<br>with insulated ferrule<br>Gauge | 0.5-16 mm <sup>2</sup><br>0.5-10 mm <sup>2</sup><br>A6 | 22-10 AWG    | 22-8 AWG  |
| <b>Rated current / Rated cross section</b>     | 16 A / 10 mm <sup>2</sup>   | 25 A / 10 AWG  | 25 A / 8 AWG |   |
| <b>Rated short-time withstand current (1s)</b> | 180 A   |  |              |   |
| <b>Rated voltage</b>                           | 800 V   | 600 V  | 600 V        |   |
| <b>Impulse withstand voltage</b>               | 8000 V  |  |              |   |
| <b>Protection</b>                              |   | NEMA   |              |   |
|  |   |  |              | <b>Rail</b><br>G32, TH 35-7.5,<br>TH 35-15                |
|  |   |  |              | <b>Wire stripping length</b><br>12 mm<br>0.472 in         |
|  |   |  |              | <b>Tool</b><br>Flat screwdriver<br>Ø 5.5 mm<br>Ø 0.217 in |
|  |   |  |              | <b>Torque</b><br>1.2 - 1.4 N.m<br>10.6 - 12.3 lb.in       |

The connecting capacity data for one Rigid - Solid / Stranded - Flexible conductor (when applicable) is a mandatory information required by IEC, UL and CSA standards. All other data are provided as supplementary information only. For more details, please consult our CB, UL or CSA certificates and technical datasheet available on <http://www.te.com>

|    |      |     |     |        |
|----|------|-----|-----|--------|
| CE | RoHS | USF | CSA | Gost R |
| CE | RoHS | USF | CSA | Gost R |

### Notes

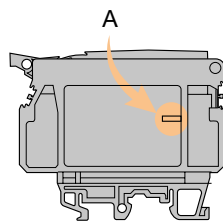

A: Use of the BJS requires the user to cut out the partition.

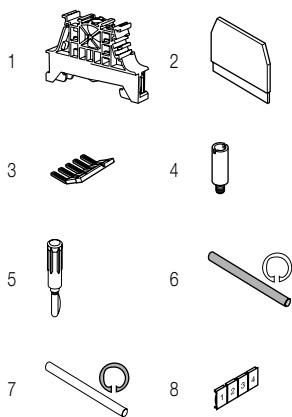

### Accessories

| Description                     | Color | Type    | Part Number     | Pkg qty | Weight (1 pce) |
|---------------------------------|-------|---------|-----------------|---------|----------------|
| <b>1 End stops</b>              | Grey  | BAM4    | 1SNK900001R0000 | 50      | 12.00          |
|                                 |       | BAZ1    | 1SNK900002R0000 | 50      | 4.70           |
| <b>2 End sections</b>           | Black | FEM13U  | 1SNA199635R2400 | 10      | 5.80           |
| <b>3 Lateral jumper bars</b>    |       | PC13-10 | 1SNA173510R2000 | 10      | 26.00          |
| <b>4 Test sockets</b>           |       | AL2     | 1SNA163043R2100 | 50      | 0.90           |
|                                 |       | AL3     | 1SNA163261R0000 | 50      | 1.20           |
|                                 |       | AL4-M3  | 1SNA206721R0100 | 50      | 1.10           |
| <b>5 Test plugs</b>             | Black | FC2     | 1SNA007865R2600 | 100     |                |
|                                 | White | FC4     | 1SNA167860R0100 | 10      |                |
| <b>6 Assembly rods</b>          |       | TGA13   | 1SNA168564R0500 | 10      |                |
|                                 |       |         | 1SNA168565R0600 | 10      |                |
|                                 |       |         | 1SNA168566R0700 | 10      |                |
| <b>7 Spring retaining rings</b> |       | ANT     | 1SNA168675R1400 | 10      |                |
| <b>8 Terminal block markers</b> | White | RC1010  | 1SNA238000R1600 | 1       | 1.30           |

Complete list of accessories is indicated in the terminal block datasheet. Some accessories such as jumper bars may modify the terminal block's ratings: complete information in the accessories catalogue pages.

Technical data valid for copper conductors only.





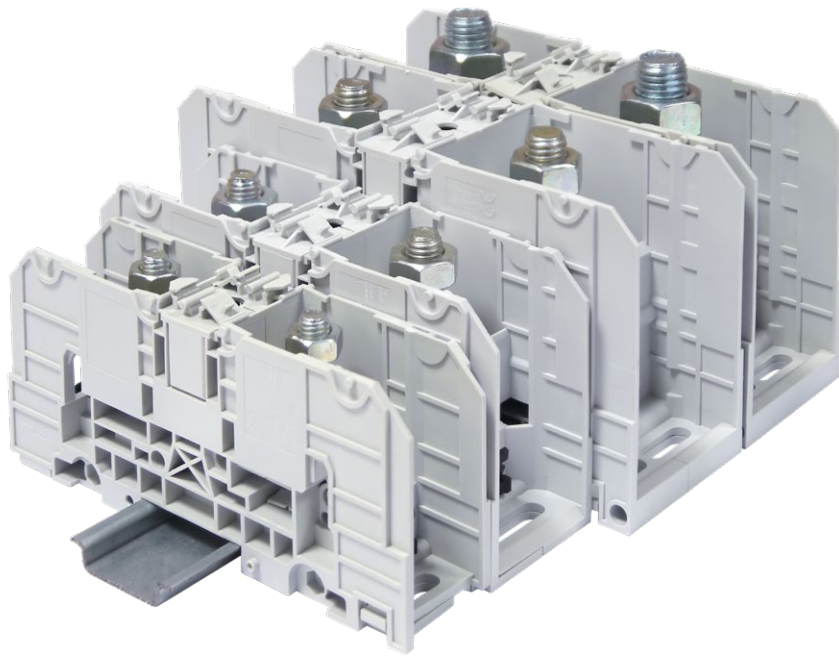

1SNC165013S0201

## SNA series, terminal blocks

### Stud technology

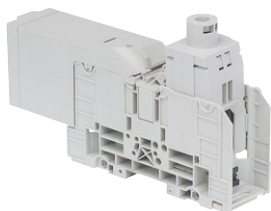
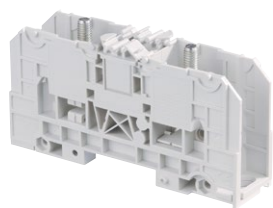

|          |    |
|----------|----|
| Overview | 90 |
|----------|----|

#### Feed-through stud

|                                  |            |    |
|----------------------------------|------------|----|
| 35 mm <sup>2</sup> / 1 AWG       | D35/27.FF  | 91 |
| 70 mm <sup>2</sup> / 000 AWG     | D70/32.FF  | 92 |
| 120 mm <sup>2</sup> / 300 Kcmil  | D120/42.FF | 93 |
| 185 mm <sup>2</sup> / 500 Kcmil  | D185/55.FF | 94 |
| 300 mm <sup>2</sup> / 1000 Kcmil | D300/55.FF | 95 |

#### Feed-through stud and screw clamp

|                               |            |     |
|-------------------------------|------------|-----|
| 35 mm <sup>2</sup> / 1 AWG    | D35/27.AF  | 96  |
| 70 mm <sup>2</sup> / 000 AWG  | D70/32.AF  | 97  |
| 120 mm <sup>2</sup> / 300 AWG | D120/42.AF | 98  |
| 185 mm <sup>2</sup> / 500 AWG | D185/55.AF | 99  |
| Mounting instructions         |            | 100 |

# SNA series, terminal blocks

## Stud technology

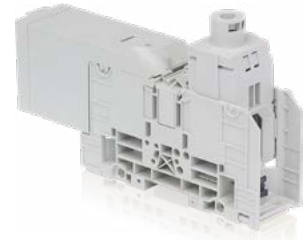
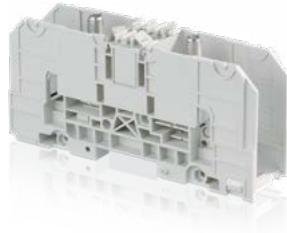



### Feed-through

#### Section



| IEC                 | UL/CSA     |            |                |            |                |
|---------------------|------------|------------|----------------|------------|----------------|
| 35 mm <sup>2</sup>  | 1 AWG      | D35/27.FF  | 27 mm 1.063 in | D35/27.AF  | 27 mm 1.063 in |
| 70 mm <sup>2</sup>  | 000 AWG    | D70/32.FF  | 32 mm 1.260 in | D70/32.AF  | 32 mm 1.260 in |
| 120 mm <sup>2</sup> | 300 Kcmil  | D120/42.FF | 42 mm 1.654 in | D120/42.AF | 42 mm 1.654 in |
| 185 mm <sup>2</sup> | 500 Kcmil  | D185/55.FF | 55 mm 2.165 in | D185/55.AF | 55 mm 2.165 in |
| 300 mm <sup>2</sup> | 1000 Kcmil | D300/55.FF | 55 mm 2.165 in |            |                |

 Terminal - 
  Hole for testing or jumpering

# D35/27.FF power terminal blocks

## Feed-through - 27 mm 1.062 in spacing

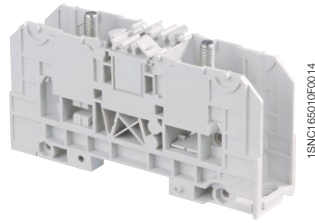
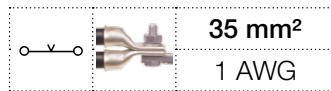

D35/27.FF

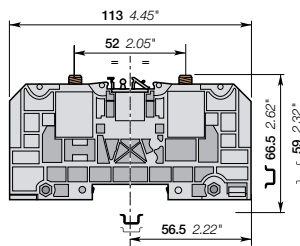

27 mm 1.062 in spacing

### Description

- Rated cross section up to 300 mm<sup>2</sup> / 1000 Kcmil, IP20 protection cover,
- Holding foot on DIN 3 rail with two position for easy mounting, lug mounting in accordance with NF C 20-130 and DIN 46234, various marking options, rail or base mounting.

### Ordering details

| Description                           | Color                         | Type      | Part Number     | Pkg qty | Weight (1 pce) g |
|---------------------------------------|-------------------------------|-----------|-----------------|---------|------------------|
| Feed-through 2 studs M6 without cover | Grey <input type="checkbox"/> | D35/27.FF | 1SNA190001R2000 | 10      | 130.00           |

### Main technical data

| Connecting capacity       |                          | NF C                   | DIN                    | UL    | CSA |
|---------------------------|--------------------------|------------------------|------------------------|-------|-----|
| Lugs                      | Rigid - Solid / Stranded | 2.5-35 mm <sup>2</sup> | 2.5-50 mm <sup>2</sup> | 1 AWG |     |
|                           | Flexible                 | 2.5-35 mm <sup>2</sup> | 2.5-35 mm <sup>2</sup> |       |     |
|                           | Gauge                    | C4                     |                        |       |     |
|                           |                          | IEC                    |                        | UL    | CSA |
| Screw clamp               | Rigid - Solid / Stranded |                        |                        |       |     |
|                           | Flexible                 |                        |                        |       |     |
|                           | Gauge                    |                        |                        |       |     |
|                           |                          | IEC                    |                        | UL    | CSA |
| Bar                       |                          |                        |                        |       |     |
| Rated current             |                          | 125 A                  |                        | 125 A |     |
| Rated cross section       |                          | 35 mm <sup>2</sup>     |                        | 1 AWG |     |
| Rated voltage             |                          | 1000 V                 |                        | 600 V |     |
| Impulse withstand voltage |                          | 8000 V                 |                        |       |     |

### Mounting instructions

|                       |  |                              |
|-----------------------|--|------------------------------|
| Rail                  |  | TH 35-7.5, TH 35-15          |
| Lugs                  |  | Wrench                       |
| Tool                  |  | H10 mm                       |
| Torque                |  | 3 - 6 N.m<br>26.1 - 52 lb.in |
| Jumper screw          |  | Allen key                    |
| Tool                  |  | 6 mm<br>0.236 in             |
| Torque                |  | 6 - 12 N.m<br>52 - 104 lb.in |
| Screw clamp           |  |                              |
| Tool                  |  |                              |
| Torque                |  |                              |
| Wire stripping length |  |                              |

The connecting capacity data for one Rigid - Solid / Stranded - Flexible conductor (when applicable) is a mandatory information required by IEC, UL and CSA standards. All other data are provided as supplementary information only. For more details, please consult our CB, UL or CSA certificates and technical datasheet available on <http://www.te.com>

|      |    |     |        |
|------|----|-----|--------|
|      |    |     |        |
| RoHS | UL | CSA | Gost R |

### Accessories

| Description  | Color                          | Type    | Part Number     | Pkg qty | Weight (1 pce) g |
|--|--------------------------------|---------|-----------------|---------|------------------|
| 1 End stops 12 mm 0.472 in                         | Grey <input type="checkbox"/>  | BAZH1   | 1SNK900102R0000 | 50      | 24.00            |
| 2 Jumper bars 2 poles                              |                                | BJS27-2 | 1SNA205772R1300 | 5       | 34.00            |
| 3 poles  |                                | BJS27-3 | 1SNA205773R1400 | 5       | 52.00            |
| 3 Splitters For 6.35x0.8mm faston clips and screws |                                | DRF6    | 1SNA205767R1600 | 10      | 4.00             |
| 4 Protecting covers IP20 rotating protecting cover | Grey <input type="checkbox"/>  | CPUF35  | 1SNA190016R1600 | 2       | 8.30             |
| 5 Terminal block markers Blank card                | White <input type="checkbox"/> | RC810   | 1SNA234000R0200 | 1       | 8.20             |

Complete list of accessories is indicated in the terminal block datasheet. Some accessories such as jumper bars may modify the terminal block's ratings: complete information in the accessories catalogue pages.

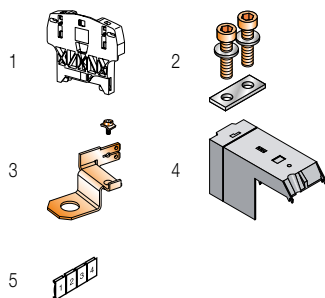

Technical data valid for copper conductors only.

# D70/32.FF power terminal blocks

## Feed-through - 32 mm 1.260 in spacing

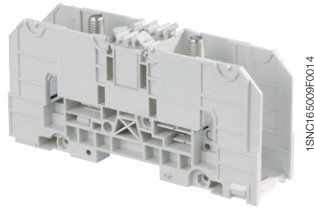
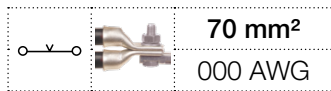

D70/32.FF

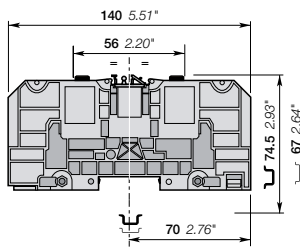

32 mm 1.260 in spacing

### Description

- Rated cross section up to 300 mm<sup>2</sup> / 1000 Kcmil, IP20 protection cover,
- Holding foot on DIN 3 rail with two position for easy mounting, lug mounting in accordance with NF C 20-130 and DIN 46234, various marking options, rail or base mounting.

### Ordering details

| Description                           | Color                         | Type      | Part Number     | Pkg qty | Weight (1 pce) g |
|---------------------------------------|-------------------------------|-----------|-----------------|---------|------------------|
| Feed-through 2 studs M8 without cover | Grey <input type="checkbox"/> | D70/32.FF | 1SNA190002R2100 | 3       | 269.00           |

### Main technical data

| Connecting capacity       |                          | NF C                 | DIN                  | UL      | CSA |
|---------------------------|--------------------------|----------------------|----------------------|---------|-----|
| Lugs                      | Rigid - Solid / Stranded | 6-95 mm <sup>2</sup> | 6-70 mm <sup>2</sup> | 000 AWG |     |
|                           | Flexible                 | 6-70 mm <sup>2</sup> | 6-70 mm <sup>2</sup> |         |     |
|                           | Gauge                    | C6                   |                      |         |     |
| Screw clamp               |                          | IEC                  |                      | UL      | CSA |
| Screw clamp               | Rigid - Solid / Stranded |                      |                      |         |     |
|                           | Flexible                 |                      |                      |         |     |
|                           | Gauge                    |                      |                      |         |     |
| Bar                       |                          | IEC                  |                      | UL      | CSA |
| Rated current             |                          | 192 A                |                      | 170 A   |     |
| Rated cross section       |                          | 70 mm <sup>2</sup>   |                      | 000 AWG |     |
| Rated voltage             |                          | 1000 V               |                      | 600 V   |     |
| Impulse withstand voltage |                          | 8000 V               |                      |         |     |

### Mounting instructions

|                       |  |                              |
|-----------------------|--|------------------------------|
| Rail                  |  | TH 35-7.5,<br>TH 35-15       |
| Lugs                  |  | Wrench<br>H13 mm             |
| Tool                  |  |                              |
| Torque                |  | 6 - 12 N.m<br>52 - 104 lb.in |
| Jumper screw          |  | Allen key<br>6 mm            |
| Tool                  |  | 0.236 in                     |
| Torque                |  | 6 - 12 N.m<br>52 - 104 lb.in |
| Screw clamp           |  |                              |
| Tool                  |  |                              |
| Torque                |  |                              |
| Wire stripping length |  |                              |

The connecting capacity data for one Rigid - Solid / Stranded - Flexible conductor (when applicable) is a mandatory information required by IEC, UL and CSA standards. All other data are provided as supplementary information only. For more details, please consult our CB, UL or CSA certificates and technical datasheet available on <http://www.te.com>

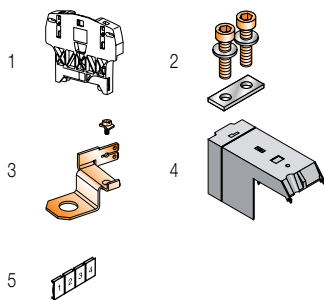

### Accessories

| Description  | Color                          | Type    | Part Number     | Pkg qty         | Weight (1 pce) g |        |
|--|--------------------------------|---------|-----------------|-----------------|------------------|--------|
| 1 End stops 12 mm 0.472 in                         | Grey <input type="checkbox"/>  | BAZH1   | 1SNK900102R0000 | 50              | 24.00            |        |
| 2 Jumper bars                                      |                                | 2 poles | BJS32-2         | 1SNA205774R1500 | 5                | 66.00  |
|  |                                | 3 poles | BJS32-3         | 1SNA205775R1600 | 5                | 105.80 |
| 3 Splitters For 6.35x0.8mm faston clips and screws |                                | DRF8    | 1SNA205768R2700 | 10              | 5.00             |        |
| 4 Protecting covers IP20 rotating protecting cover | Grey <input type="checkbox"/>  | CPUF70  | 1SNA190017R1700 | 2               | 12.00            |        |
| 5 Terminal block markers Blank card                | White <input type="checkbox"/> | RC810   | 1SNA234000R0200 | 1               | 8.20             |        |

Complete list of accessories is indicated in the terminal block datasheet.

Some accessories such as jumper bars may modify the terminal block's ratings: complete information in the accessories catalogue pages.

Technical data valid for copper conductors only.

# D120/42.FF power terminal blocks

## Feed-through - 42 mm 1.653 in spacing

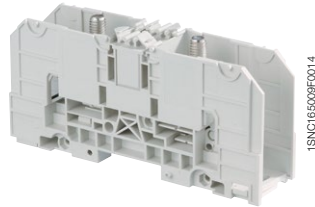
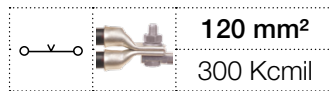

D120/42.FF

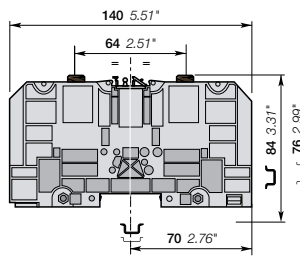

42 mm 1.653 in spacing

### Description

- Rated cross section up to 300 mm<sup>2</sup> / 1000 Kcmil, IP20 protection cover,
- Holding foot on DIN 3 rail with two position for easy mounting, lug mounting in accordance with NF C 20-130 and DIN 46234, various marking options, rail or base mounting.

### Ordering details

| Description                            | Color                         | Type       | Part Number     | Pkg qty | Weight (1 pce) g |
|--|-------------------------------|------------|-----------------|---------|------------------|
| Feed-through 2 studs M10 without cover | Grey <input type="checkbox"/> | D120/42.FF | 1SNA190003R2200 | 1       | 423.00           |

### Main technical data

| Connecting capacity       | NF C                     | DIN                   | UL                    | CSA       |
|---------------------------|--------------------------|-----------------------|-----------------------|-----------|
| Lugs                      | Rigid - Solid / Stranded | 6-150 mm <sup>2</sup> | 6-120 mm <sup>2</sup> | 300 Kcmil |
|                           | Flexible                 | 6-120 mm <sup>2</sup> |                       |           |
|                           | Gauge                    | C8                    |                       |           |
| Screw clamp               | Rigid - Solid / Stranded |                       |                       |           |
|                           | Flexible                 |                       |                       |           |
|                           | Gauge                    |                       |                       |           |
| Bar                       |                          |                       |                       |           |
|                           | Rated current            | 269 A                 | 269 A                 |           |
|                           | Rated cross section      | 120 mm <sup>2</sup>   | 300 Kcmil             |           |
| Rated voltage             | 1000 V                   | 600 V                 |                       |           |
| Impulse withstand voltage | 8000 V                   |                       |                       |           |

### Mounting instructions

|                       |  |                               |
|-----------------------|--|-------------------------------|
| Rail                  |  | TH 35-7.5, TH 35-15           |
| Lugs                  |  | Wrench H17 mm                 |
| Tool                  |  |                               |
| Torque                |  | 10 - 20 N.m<br>87 - 174 lb.in |
| Jumper screw          |  | Allen key 6 mm<br>0.236 in    |
| Tool                  |  |                               |
| Torque                |  | 6 - 12 N.m<br>52 - 104 lb.in  |
| Screw clamp           |  |                               |
| Tool                  |  |                               |
| Torque                |  |                               |
| Wire stripping length |  |                               |

The connecting capacity data for one Rigid - Solid / Stranded - Flexible conductor (when applicable) is a mandatory information required by IEC, UL and CSA standards. All other data are provided as supplementary information only. For more details, please consult our CB, UL or CSA certificates and technical datasheet available on <http://www.te.com>

|      |    |     |     |    |     |
|------|----|-----|-----|----|-----|
| RoHS | UL | CSA | IEC | UL | CSA |
| RoHS | UL | CSA | IEC | UL | CSA |

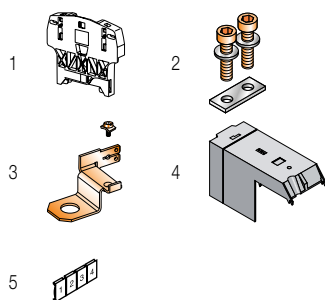

### Accessories

| Description  | Color                          | Type    | Part Number     | Pkg qty | Weight (1 pce) g |
|--|--------------------------------|---------|-----------------|---------|------------------|
| 1 End stops 12 mm 0.472 in                         | Grey <input type="checkbox"/>  | BAZH1   | 1SNK900102R0000 | 50      | 24.00            |
| 2 Jumper bars 2 poles                              |                                | BJS42-2 | 1SNA205776R1700 | 5       | 93.00            |
|  |                                | BJS42-3 | 1SNA205777R1000 | 5       | 153.00           |
| 3 Splitters For 6.35x0.8mm faston clips and screws |                                | DRF10   | 1SNA205769R2000 | 10      | 7.00             |
| 4 Protecting covers IP20 rotating protecting cover | Grey <input type="checkbox"/>  | CPUF120 | 1SNA190018R2000 | 2       | 24.00            |
| 5 Terminal block markers Blank card                | White <input type="checkbox"/> | RC810   | 1SNA234000R0200 | 1       | 8.20             |

Complete list of accessories is indicated in the terminal block datasheet. Some accessories such as jumper bars may modify the terminal block's ratings: complete information in the accessories catalogue pages.

Technical data valid for copper conductors only.

# D185/55.FF power terminal blocks

## Feed-through - 55 mm 2.165 in spacing

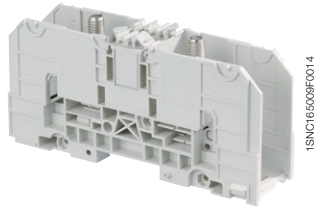
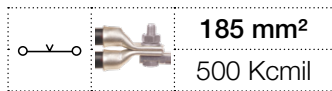

D185/55.FF

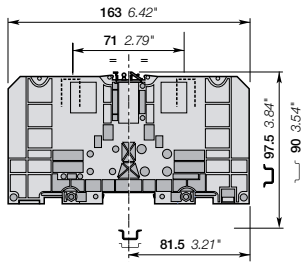

55 mm 2.165 in spacing

### Description

- Rated cross section up to 300 mm<sup>2</sup> / 1000 Kcmil, IP20 protection cover,
- Holding foot on DIN 3 rail with two position for easy mounting, lug mounting in accordance with NF C 20-130 and DIN 46234, various marking options, rail or base mounting.

### Ordering details

| Description                            | Color                         | Type       | Part Number     | Pkg qty | Weight (1 pce) g |
|--|-------------------------------|------------|-----------------|---------|------------------|
| Feed-through 2 studs M12 without cover | Grey <input type="checkbox"/> | D185/55.FF | 1SNA190004R2300 | 1       | 615.00           |

### Main technical data

| Connecting capacity       |                          | NF C                   | DIN                   | UL        | CSA |
|---------------------------|--------------------------|------------------------|-----------------------|-----------|-----|
| Lugs                      | Rigid - Solid / Stranded | 25-240 mm <sup>2</sup> | 6-185 mm <sup>2</sup> | 500 Kcmil |     |
|                           | Flexible                 | 6-185 mm <sup>2</sup>  |                       |           |     |
|                           | Gauge                    | C11                    |                       |           |     |
| Screw clamp               |                          | IEC                    | UL                    | CSA       |     |
| Bar                       | Rigid - Solid / Stranded |                        |                       |           |     |
|                           | Flexible                 |                        |                       |           |     |
|                           | Gauge                    |                        |                       |           |     |
| Rated current             |                          | 353 A                  |                       | 353 A     |     |
| Rated cross section       |                          | 185 mm <sup>2</sup>    |                       | 500 Kcmil |     |
| Rated voltage             |                          | 1000 V                 |                       | 600 V     |     |
| Impulse withstand voltage |                          | 8000 V                 |                       |           |     |

### Mounting instructions

|                       |  |                                    |
|-----------------------|--|------------------------------------|
| Rail                  |  | TH 35-7.5, TH 35-15                |
| Lugs                  |  | Wrench H24 mm                      |
| Tool                  |  |                                    |
| Torque                |  | 14 - 30 N.m<br>123.9 - 265.5 lb.in |
| Jumper screw          |  | Allen key 6 mm<br>0.236 in         |
| Tool                  |  |                                    |
| Torque                |  | 6 - 12 N.m<br>52 - 104 lb.in       |
| Screw clamp           |  |                                    |
| Tool                  |  |                                    |
| Torque                |  |                                    |
| Wire stripping length |  |                                    |

The connecting capacity data for one Rigid - Solid / Stranded - Flexible conductor (when applicable) is a mandatory information required by IEC, UL and CSA standards. All other data are provided as supplementary information only. For more details, please consult our CB, UL or CSA certificates and technical datasheet available on <http://www.te.com>

|                               |                             |                             |
|-------------------------------|-----------------------------|-----------------------------|
| RoHS <input type="checkbox"/> | UL <input type="checkbox"/> | PC <input type="checkbox"/> |
| RoHS                          | UL                          | PC                          |
| RoHS                          | UL                          | PC                          |

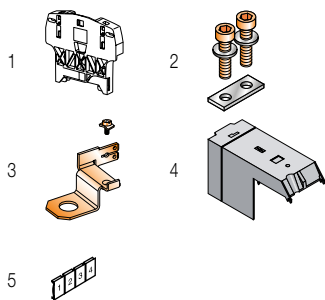

### Accessories

| Description  | Color                          | Type    | Part Number     | Pkg qty         | Weight (1 pce) g |        |
|--|--------------------------------|---------|-----------------|-----------------|------------------|--------|
| 1 End stops 12 mm 0.472 in                         | Grey <input type="checkbox"/>  | BAZH1   | 1SNK900102R0000 | 50              | 24.00            |        |
| 2 Jumper bars                                      |                                | 2 poles | BJS551-2        | 1SNA205778R2100 | 5                | 158.00 |
|  |                                | 3 poles | BJS551-3        | 1SNA205779R2200 | 5                | 266.00 |
| 3 Splitters For 6.35x0.8mm faston clips and screws |                                | DRF12   | 1SNA205770R2500 | 10              | 8.00             |        |
| 4 Protecting covers IP20 rotating protecting cover | Grey <input type="checkbox"/>  | CPUF185 | 1SNA190019R2100 | 2               | 40.00            |        |
| 5 Terminal block markers Blank card                | White <input type="checkbox"/> | RC810   | 1SNA234000R0200 | 1               | 8.20             |        |

Complete list of accessories is indicated in the terminal block datasheet.

Some accessories such as jumper bars may modify the terminal block's ratings: complete information in the accessories catalogue pages.

Technical data valid for copper conductors only.



# D300/55.FF power terminal blocks

## Feed-through - 55 mm 2.165 in spacing

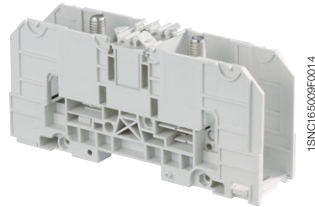
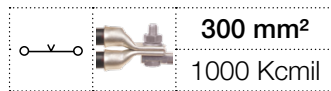

D300/55.FF

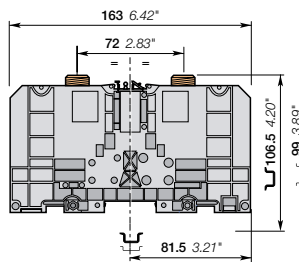

55 mm 2.165 in spacing

### Description

- Rated cross section up to 300 mm<sup>2</sup> / 1000 Kcmil, IP20 protection cover,
- Holding foot on DIN 3 rail with two position for easy mounting, lug mounting in accordance with NF C 20-130 and DIN 46234, various marking options, rail or base mounting.

### Ordering details

| Description                            | Color                         | Type       | Part Number     | Pkg qty | Weight (1 pce) g |
|--|-------------------------------|------------|-----------------|---------|------------------|
| Feed-through 2 studs M16 without cover | Grey <input type="checkbox"/> | D300/55.FF | 1SNA190005R2400 | 1       | 775.00           |

### Main technical data

| Connecting capacity       | NF C                     | DIN                    | UL                    | CSA        | Mounting instructions |                                |
|---------------------------|--------------------------|------------------------|-----------------------|------------|-----------------------|--------------------------------|
| Lugs                      | Rigid - Solid / Stranded | 25-300 mm <sup>2</sup> | 6-300 mm <sup>2</sup> | 1000 Kcmil | Rail                  | TH 35-7.5, TH 35-15            |
|                           | Flexible                 | 6-300 mm <sup>2</sup>  |                       |            | Lugs                  | Wrench H24 mm                  |
|                           | Gauge                    |                        |                       |            | Tool                  |                                |
| Screw clamp               | Rigid - Solid / Stranded |                        |                       |            | Torque                | 25 - 50 N.m<br>217 - 435 lb.in |
|                           | Flexible                 |                        |                       |            | Jumper screw          | Allen key 6 mm<br>0.236 in     |
|                           | Gauge                    |                        |                       |            | Torque                | 6 - 12 N.m<br>52 - 104 lb.in   |
| Bar                       |                          |                        |                       |            | Screw clamp           |                                |
|                           | Rated current            | 520 A                  |                       | 460 A      | Tool                  |                                |
|                           | Rated cross section      | 300 mm <sup>2</sup>    |                       | 1000 Kcmil | Torque                |                                |
| Rated voltage             | 1000 V                   |                        | 600 V                 |            | Wire stripping length |                                |
| Impulse withstand voltage | 8000 V                   |                        |                       |            |                       |                                |

The connecting capacity data for one Rigid - Solid / Stranded - Flexible conductor (when applicable) is a mandatory information required by IEC, UL and CSA standards. All other data are provided as supplementary information only. For more details, please consult our CB, UL or CSA certificates and technical datasheet available on <http://www.te.com>

|      |    |     |     |    |     |
|------|----|-----|-----|----|-----|
| RoHS | UL | CSA | IEC | UL | CSA |
| RoHS | UL | UL  | UL  | UL | UL  |

### Accessories

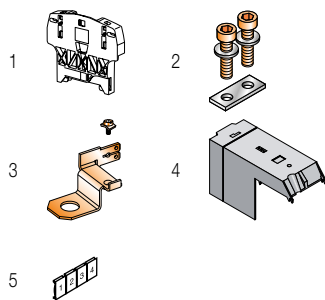

| Description  | Color                          | Type     | Part Number     | Pkg qty | Weight (1 pce) g |
|--|--------------------------------|----------|-----------------|---------|------------------|
| 1 End stops 12 mm 0.472 in                         | Grey <input type="checkbox"/>  | BAZH1    | 1SNK900102R0000 | 50      | 24.00            |
| 2 Jumper bars 2 poles                              |                                | BJS551-2 | 1SNA205778R2100 | 5       | 158.00           |
|  |                                | BJS551-3 | 1SNA205779R2200 | 5       | 266.00           |
| 3 Splitters For 6.35x0.8mm faston clips and screws |                                | DRF16    | 1SNA205771R1200 | 10      | 7.00             |
| 4 Protecting covers IP20 rotating protecting cover | Grey <input type="checkbox"/>  | CPUF185  | 1SNA190019R2100 | 2       | 40.00            |
| 5 Terminal block markers Blank card                | White <input type="checkbox"/> | RC810    | 1SNA234000R0200 | 1       | 8.20             |

Complete list of accessories is indicated in the terminal block datasheet. Some accessories such as jumper bars may modify the terminal block's ratings: complete information in the accessories catalogue pages.

Technical data valid for copper conductors only.

# D35/27.AF power terminal blocks

## Feed-through - 27 mm 1.062 in spacing

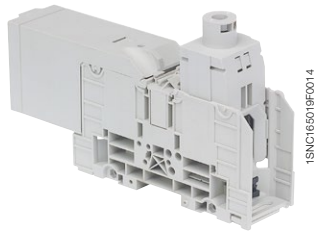
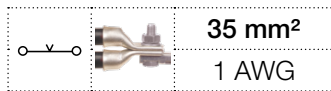

D35/27.AF

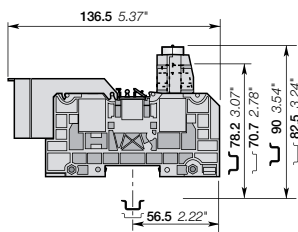

27 mm 1.062 in spacing

### Description

- Rated cross section up to 240 mm<sup>2</sup> / 500 Kcmil, IP20 protection cover,
- Holding foot on DIN 3 rail with two position for easy mounting, lug mounting in accordance with NF C 20-130 and DIN 46234, various marking options, rail or base mounting.

### Ordering details

| Description                                       | Color                         | Type      | Part Number     | Pkg qty | Weight (1 pce) |
|---|-------------------------------|-----------|-----------------|---------|----------------|
| Feed-through 1 stud M6 + 1 wire-clamp with covers | Grey <input type="checkbox"/> | D35/27.AF | 1SNA190006R2500 | 10      | 149.00         |

### Main technical data

| Connecting capacity       |                          | NFC                    | DIN                    | UL    | CSA |
|---------------------------|--------------------------|------------------------|------------------------|-------|-----|
| Lugs                      | Rigid - Solid / Stranded | 2.5-35 mm <sup>2</sup> | 2.5-50 mm <sup>2</sup> | 1 AWG |     |
|                           | Flexible                 | 2.5-35 mm <sup>2</sup> | 2.5-35 mm <sup>2</sup> |       |     |
|                           | Gauge                    | C4                     |                        |       |     |
| Screw clamp               |                          | IEC                    | UL                     | CSA   |     |
| Bar                       | Rigid - Solid / Stranded | 2.5-35 mm <sup>2</sup> | 1-12 AWG               |       |     |
|                           | Flexible                 | 2.5-35 mm <sup>2</sup> |                        |       |     |
|                           | Gauge                    |                        |                        |       |     |
| Rated current             |                          | 125 A                  | 130 A                  |       |     |
| Rated cross section       |                          | 35 mm <sup>2</sup>     | 1 AWG                  |       |     |
| Rated voltage             |                          | 1000 V                 | 600 V                  |       |     |
| Impulse withstand voltage |                          | 8000 V                 |                        |       |     |

### Mounting instructions

|                       |  |                                    |
|-----------------------|--|------------------------------------|
| Rail                  |  | TH 35-7.5, TH 35-15                |
| Lugs                  |  | Wrench                             |
| Tool                  |  | H10 mm                             |
| Torque                |  | 3 - 6 N.m<br>26.1 - 52 lb.in       |
| Jumper screw          |  | Allen key                          |
| Tool                  |  | 6 mm<br>0.236 in                   |
| Torque                |  | 6 - 12 N.m<br>52 - 104 lb.in       |
| Screw clamp           |  | Allen key                          |
| Tool                  |  | 5 mm<br>0.197 in                   |
| Torque                |  | 3.5 ± 0.5 N.m<br>30.9 ± 4.43 lb.in |
| Wire stripping length |  | 28 mm<br>1.102 in                  |

The connecting capacity data for one Rigid - Solid / Stranded - Flexible conductor (when applicable) is a mandatory information required by IEC, UL and CSA standards. All other data are provided as supplementary information only. For more details, please consult our CB, UL or CSA certificates and technical datasheet available on <http://www.te.com>

|                               |                               |                             |                             |                                 |
|-------------------------------|-------------------------------|-----------------------------|-----------------------------|---------------------------------|
| RoHS <input type="checkbox"/> | RoHS <input type="checkbox"/> | UL <input type="checkbox"/> | UL <input type="checkbox"/> | Gost R <input type="checkbox"/> |
|-------------------------------|-------------------------------|-----------------------------|-----------------------------|---------------------------------|

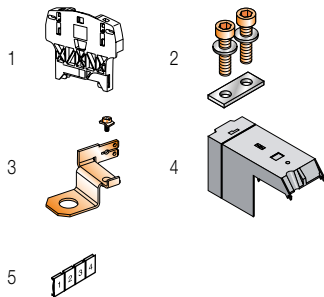

### Accessories

| Description  | Color                          | Type    | Part Number     | Pkg qty | Weight (1 pce) |
|--|--------------------------------|---------|-----------------|---------|----------------|
| 1 End stops 12 mm 0.472 in                         | Grey <input type="checkbox"/>  | BAZH1   | 1SNK900102R0000 | 50      | 24.00          |
| 2 Jumper bars 2 poles                              |                                | BJS27-2 | 1SNA205772R1300 | 5       | 34.00          |
| 3 poles  |                                | BJS27-3 | 1SNA205773R1400 | 5       | 52.00          |
| 3 Splitters For 6.35x0.8mm faston clips and screws |                                | DRF6    | 1SNA205767R1600 | 10      | 4.00           |
| 4 Protecting covers IP20 rotating protecting cover | Grey <input type="checkbox"/>  | CPUF35  | 1SNA190016R1600 | 2       | 8.30           |
| 5 Terminal block markers Blank card                | White <input type="checkbox"/> | RC810   | 1SNA234000R0200 | 1       | 8.20           |

Complete list of accessories is indicated in the terminal block datasheet. Some accessories such as jumper bars may modify the terminal block's ratings: complete information in the accessories catalogue pages.

Technical data valid for copper conductors only.

# D70/32.AF power terminal blocks

## Feed-through - 32 mm 1.260 in spacing

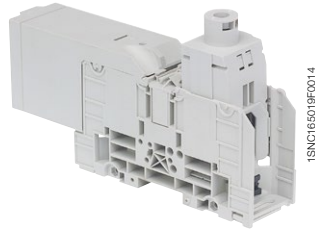
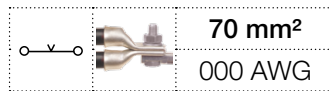

D70/32.AF

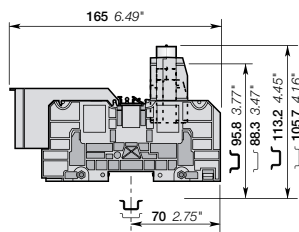

32 mm 1.260 in spacing

### Description

- Rated cross section up to 240 mm<sup>2</sup> / 500 Kcmil, IP20 protection cover,
- Holding foot on DIN 3 rail with two position for easy mounting, lug mounting in accordance with NF C 20-130 and DIN 46234, various marking options, rail or base mounting.

### Ordering details

| Description                                       | Color                         | Type      | Part Number     | Pkg qty | Weight (1 pce) |
|---|-------------------------------|-----------|-----------------|---------|----------------|
| Feed-through 1 stud M8 + 1 wire-clamp with covers | Grey <input type="checkbox"/> | D70/32.AF | 1SNA190007R2600 | 3       | 269.00 g       |

### Main technical data

| Connecting capacity       | NFC                      | DIN                  | UL                   | CSA     |
|---------------------------|--------------------------|----------------------|----------------------|---------|
| Lugs                      | Rigid - Solid / Stranded | 6-95 mm <sup>2</sup> | 6-70 mm <sup>2</sup> | 000 AWG |
|                           | Flexible                 | 6-70 mm <sup>2</sup> | 6-70 mm <sup>2</sup> |         |
|                           | Gauge                    |                      |                      |         |
| Screw clamp               | Rigid - Solid / Stranded | 6-95 mm <sup>2</sup> | 10-000 AWG           |         |
|                           | Flexible                 | 6-70 mm <sup>2</sup> |                      |         |
|                           | Gauge                    |                      |                      |         |
| Bar                       |                          | IEC                  | UL                   | CSA     |
|                           | Rated current            | 192 A                | 165 A                |         |
|                           | Rated cross section      | 70 mm <sup>2</sup>   | 000 AWG              |         |
| Rated voltage             | 1000 V                   | 600 V                |                      |         |
| Impulse withstand voltage | 8000 V                   |                      |                      |         |

### Mounting instructions

|                       |  |                               |
|-----------------------|--|-------------------------------|
| Rail                  |  | TH 35-7.5, TH 35-15           |
| Lugs                  |  | Wrench H13 mm                 |
| Tool                  |  |                               |
| Torque                |  | 6 - 12 N.m<br>52 - 104 lb.in  |
| Jumper screw          |  | Allen key 6 mm<br>0.236 in    |
| Tool                  |  |                               |
| Torque                |  | 6 - 12 N.m<br>52 - 104 lb.in  |
| Screw clamp           |  | Wrench 6 mm<br>0.236 in       |
| Tool                  |  |                               |
| Torque                |  | 7 ±1 N.m<br>61.9 ± 8.85 lb.in |
| Wire stripping length |  | 33 mm<br>1.299 in             |

The connecting capacity data for one Rigid - Solid / Stranded - Flexible conductor (when applicable) is a mandatory information required by IEC, UL and CSA standards. All other data are provided as supplementary information only. For more details, please consult our CB, UL or CSA certificates and technical datasheet available on <http://www.te.com>

|      |    |     |     |    |     |
|------|----|-----|-----|----|-----|
| RoHS | UL | CSA | IEC | UL | CSA |
| RoHS | UL | CSA | IEC | UL | CSA |

### Accessories

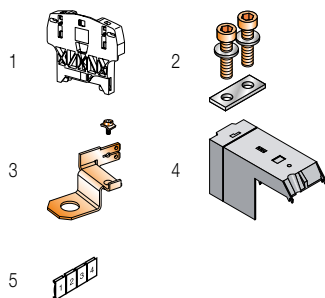

| Description  | Color                          | Type    | Part Number     | Pkg qty | Weight (1 pce) |
|--|--------------------------------|---------|-----------------|---------|----------------|
| 1 End stops 12 mm 0.472 in                         | Grey <input type="checkbox"/>  | BAZH1   | 1SNK900102R0000 | 50      | 24.00          |
| 2 Jumper bars                                      |                                | BJS32-2 | 1SNA205774R1500 | 5       | 66.00          |
|  |                                | BJS32-3 | 1SNA205775R1600 | 5       | 105.80         |
| 3 Splitters For 6.35x0.8mm faston clips and screws |                                | DRF8    | 1SNA205768R2700 | 10      | 5.00           |
| 4 Protecting covers IP20 rotating protecting cover | Grey <input type="checkbox"/>  | CPUF70  | 1SNA190017R1700 | 2       | 12.00          |
| 5 Terminal block markers Blank card                | White <input type="checkbox"/> | RC810   | 1SNA234000R0200 | 1       | 8.20           |

Complete list of accessories is indicated in the terminal block datasheet. Some accessories such as jumper bars may modify the terminal block's ratings: complete information in the accessories catalogue pages.

Technical data valid for copper conductors only.

# D120/42.AF power terminal blocks

## Feed-through - 42 mm 1.653 in spacing

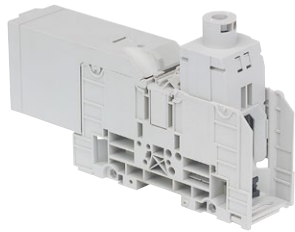
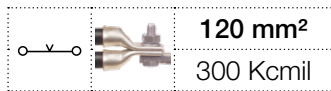

1SNC165019F0014

D120/42.AF

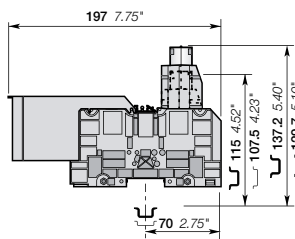

42 mm 1.653 in spacing

### Description

- Rated cross section up to 240 mm<sup>2</sup> / 500 Kcmil, IP20 protection cover,
- Holding foot on DIN 3 rail with two position for easy mounting, lug mounting in accordance with NF C 20-130 and DIN 46234, various marking options, rail or base mounting.

### Ordering details

| Description  | Color                         | Type       | Part Number     | Pkg qty | Weight (1 pce) |
|--|-------------------------------|------------|-----------------|---------|----------------|
| Feed-through 1 stud M10 + 1 wire-clamp with covers | Grey <input type="checkbox"/> | D120/42.AF | 1SNA190008R0700 | 1       | 423.00         |

### Main technical data

| Connecting capacity       |                          | NFC                   | DIN                   | UL               | CSA |
|---------------------------|--------------------------|-----------------------|-----------------------|------------------|-----|
| Lugs                      | Rigid - Solid / Stranded | 6-150 mm <sup>2</sup> | 6-120 mm <sup>2</sup> | 300 Kcmil        |     |
|                           | Flexible                 | 6-120 mm <sup>2</sup> |                       |                  |     |
|                           | Gauge                    | C8                    |                       |                  |     |
| Screw clamp               |                          | IEC                   | UL                    | CSA              |     |
| Screw clamp               | Rigid - Solid / Stranded | 6-150 mm <sup>2</sup> |                       | 10 AWG-300 Kcmil |     |
|                           | Flexible                 | 6-120 mm <sup>2</sup> |                       |                  |     |
|                           | Gauge                    |                       |                       |                  |     |
| Bar                       |                          | IEC                   | UL                    | CSA              |     |
| Rated current             |                          | 269 A                 |                       | 240 A            |     |
| Rated cross section       |                          | 120 mm <sup>2</sup>   |                       | 300 Kcmil        |     |
| Rated voltage             |                          | 1000 V                |                       | 600 V            |     |
| Impulse withstand voltage |                          | 8000 V                |                       |                  |     |

### Mounting instructions

|                       |  |                                  |
|-----------------------|--|----------------------------------|
| Rail                  |  | TH 35-7.5, TH 35-15              |
| Lugs                  |  | Wrench H17 mm                    |
| Tool                  |  |                                  |
| Torque                |  | 10 - 20 N.m<br>87 - 174 lb.in    |
| Jumper screw          |  | Allen key 6 mm<br>0.236 in       |
| Tool                  |  |                                  |
| Torque                |  | 6 - 12 N.m<br>52 - 104 lb.in     |
| Screw clamp           |  | Allen key 8 mm<br>0.315 in       |
| Tool                  |  |                                  |
| Torque                |  | 11 ± 1 N.m<br>97.36 ± 8.85 lb.in |
| Wire stripping length |  | 38 mm<br>1.496 in                |

The connecting capacity data for one Rigid - Solid / Stranded - Flexible conductor (when applicable) is a mandatory information required by IEC, UL and CSA standards. All other data are provided as supplementary information only. For more details, please consult our CB, UL or CSA certificates and technical datasheet available on <http://www.te.com>

|                               |                               |                             |                             |                              |                              |                                 |
|-------------------------------|-------------------------------|-----------------------------|-----------------------------|------------------------------|------------------------------|---------------------------------|
| RoHS <input type="checkbox"/> | RoHS <input type="checkbox"/> | UL <input type="checkbox"/> | UL <input type="checkbox"/> | CSA <input type="checkbox"/> | CSA <input type="checkbox"/> | Gost R <input type="checkbox"/> |
|-------------------------------|-------------------------------|-----------------------------|-----------------------------|------------------------------|------------------------------|---------------------------------|

### Accessories

| Description  | Color                          | Type    | Part Number     | Pkg qty         | Weight (1 pce) |        |
|--|--------------------------------|---------|-----------------|-----------------|----------------|--------|
| 1 End stops 12 mm 0.472 in                         | Grey <input type="checkbox"/>  | BAZH1   | 1SNK900102R0000 | 50              | 24.00          |        |
| 2 Jumper bars                                      |                                | 2 poles | BJS42-2         | 1SNA205776R1700 | 5              | 93.00  |
|  |                                | 3 poles | BJS42-3         | 1SNA205777R1000 | 5              | 153.00 |
| 3 Splitters For 6.35x0.8mm faston clips and screws |                                | DRF10   | 1SNA205769R2000 | 10              | 7.00           |        |
| 4 Protecting covers IP20 rotating protecting cover | Grey <input type="checkbox"/>  | CPUF120 | 1SNA190018R2000 | 2               | 24.00          |        |
| 5 Terminal block markers Blank card                | White <input type="checkbox"/> | RC810   | 1SNA234000R0200 | 1               | 8.20           |        |

Complete list of accessories is indicated in the terminal block datasheet.

Some accessories such as jumper bars may modify the terminal block's ratings: complete information in the accessories catalogue pages.

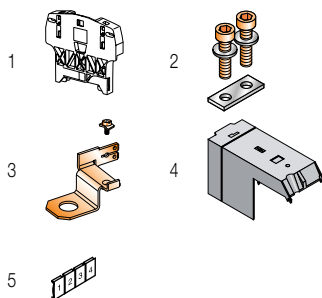

Technical data valid for copper conductors only.

# D185/55.AF power terminal blocks

## Feed-through - 55 mm 2.165 in spacing

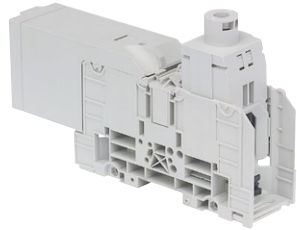
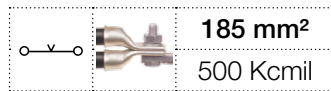

D185/55.AF

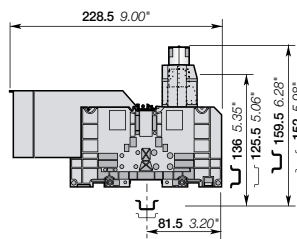

55 mm 2.165 in spacing

### Description

- Rated cross section up to 240 mm<sup>2</sup> / 500 Kcmil, IP20 protection cover,
- Holding foot on DIN 3 rail with two position for easy mounting, lug mounting in accordance with NF C 20-130 and DIN 46234, various marking options, rail or base mounting.

### Ordering details

| Description  | Color                         | Type       | Part Number     | Pkg qty | Weight (1 pce) g |
|--|-------------------------------|------------|-----------------|---------|------------------|
| Feed-through 1 stud M12 + 1 wire-clamp with covers | Grey <input type="checkbox"/> | D185/55.AF | 1SNA190009R0000 | 1       | 937.00           |

### Main technical data

| Connecting capacity       |                          | NFC                                | DIN                   | UL        | CSA |
|---------------------------|--------------------------|------------------------------------|-----------------------|-----------|-----|
| Lugs                      | Rigid - Solid / Stranded | 25-240 mm <sup>2</sup>             | 6-185 mm <sup>2</sup> | 500 Kcmil |     |
|                           | Flexible                 | 6-185 mm <sup>2</sup>              |                       |           |     |
|                           | Gauge                    | C11                                |                       |           |     |
| Screw clamp               |                          | IEC                                | UL                    | CSA       |     |
| Screw clamp               | Rigid - Solid / Stranded | 25-240 mm <sup>2</sup>             | 4 AWG-500 Kcmil       |           |     |
|                           | Flexible                 | 25-185 mm <sup>2</sup>             |                       |           |     |
|                           | Gauge                    |                                    |                       |           |     |
| Bar                       |                          | IEC                                | UL                    | CSA       |     |
| Rated current             |                          | 353 A                              | 320 A                 |           |     |
| Rated cross section       |                          | 185 mm <sup>2</sup>                | 500 Kcmil             |           |     |
| Rated voltage             |                          | 1000 V                             | 600 V                 |           |     |
| Impulse withstand voltage |                          | 8000 V                             |                       |           |     |
| Mounting instructions     |                          |                                    |                       |           |     |
| Rail                      |                          | TH 35-7.5, TH 35-15                |                       |           |     |
| Lugs                      |                          | Wrench H24 mm                      |                       |           |     |
| Tool                      |                          |                                    |                       |           |     |
| Torque                    |                          | 14 - 30 N.m<br>123.9 - 265.5 lb.in |                       |           |     |
| Jumper screw              |                          | Allen key 6 mm<br>0.236 in         |                       |           |     |
| Tool                      |                          |                                    |                       |           |     |
| Torque                    |                          | 6 - 12 N.m<br>53.1 - 106.2 lb.in   |                       |           |     |
| Screw clamp               |                          | Allen key 10 mm<br>0.394 in        |                       |           |     |
| Tool                      |                          |                                    |                       |           |     |
| Torque                    |                          | 15 ± 1 N.m<br>132.7 ± 8.85 lb.in   |                       |           |     |
| Wire stripping length     |                          | 47 mm<br>1.850 in                  |                       |           |     |

The connecting capacity data for one Rigid - Solid / Stranded - Flexible conductor (when applicable) is a mandatory information required by IEC, UL and CSA standards. All other data are provided as supplementary information only. For more details, please consult our CB, UL or CSA certificates and technical datasheet available on <http://www.te.com>

|      |    |        |
|------|----|--------|
|      |    |        |
| RoHS | UL | Gost R |

### Accessories

| Description  | Color                          | Type     | Part Number     | Pkg qty | Weight (1 pce) g |
|--|--------------------------------|----------|-----------------|---------|------------------|
| 1 End stops 12 mm 0.472 in                         | Grey <input type="checkbox"/>  | BAZH1    | 1SNK900102R0000 | 50      | 24.00            |
| 2 Jumper bars 2 poles                              |                                | BJS551-2 | 1SNA205778R2100 | 5       | 158.00           |
|  |                                | BJS551-3 | 1SNA205779R2200 | 5       | 266.00           |
| 3 Splitters For 6.35x0.8mm faston clips and screws |                                | DRF12    | 1SNA205770R2500 | 10      | 8.00             |
| 4 Protecting covers IP20 rotating protecting cover | Grey <input type="checkbox"/>  | CPUF185  | 1SNA190019R2100 | 2       | 40.00            |
| 5 Terminal block markers Blank card                | White <input type="checkbox"/> | RC810    | 1SNA234000R0200 | 1       | 8.20             |

Complete list of accessories is indicated in the terminal block datasheet. Some accessories such as jumper bars may modify the terminal block's ratings: complete information in the accessories catalogue pages.

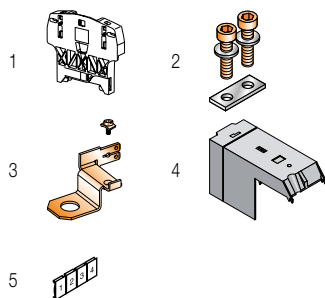

Technical data valid for copper conductors only.

# Power terminal blocks

## Mounting instructions

### Main dimensions mm

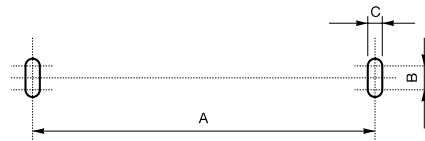
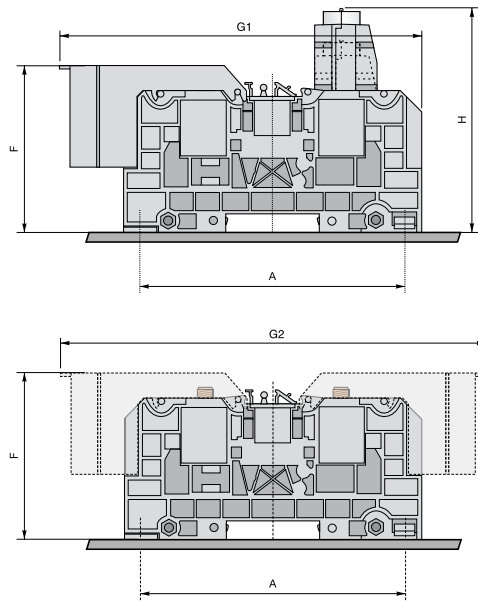

D35/27.AF - D70/32.AF - D120/42.AF  
D35/27.FF - D70/32.FF - D120/42.FF

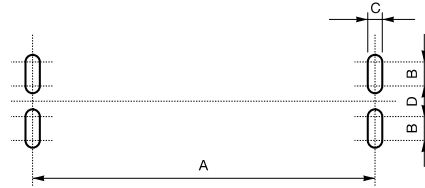

D185/55.AF  
D185/55.FF - D300/55.FF

| Type          | Mounting with: | A     | B    | C   | D   | F     | G1    | G2    | H     |
|---------------|----------------|-------|------|-----|-----|-------|-------|-------|-------|
| Dimensions mm |                |       |      |     |     |       |       |       |       |
| D35/27...     | 2 Screws       | 100.5 | 7.5  | 6.5 | /   | 63.5  | 136.5 | 160   | 82.5  |
| D70/32...     | 2 Screws       | 120   | 7.5  | 6.5 | /   | 72.5  | 165   | 190.5 | 105.7 |
| D120/42...    | 2 Screws       | 120   | 7.5  | 6.5 | /   | 83.5  | 197   | 255.5 | 129.7 |
| D185/55...    | 4 Screws       | 135   | 13.5 | 6.5 | 8.5 | 103.5 | 228.5 | 295   | 151.5 |
| D300/55...    | 4 Screws       | 135   | 13.5 | 6.5 | 8.5 | 105   | /     | 295   | /     |

### Marking

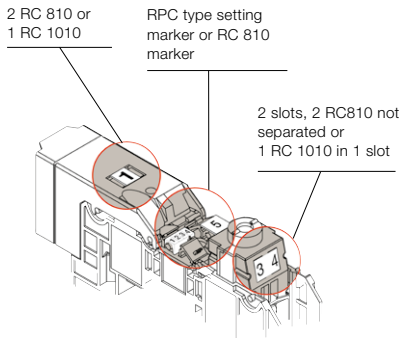

### Jumper bar

- move the marker holders up
- cut out the partition
- screw the jumper bar

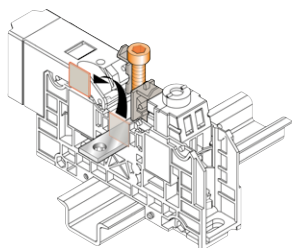

### Locking foot operating with screwdriver DIA. 4 mm

Center opening (to be made after jumper bar has been removed) "monostable action".

As soon as the screwdriver is removed, the locking foot comes back to closed position

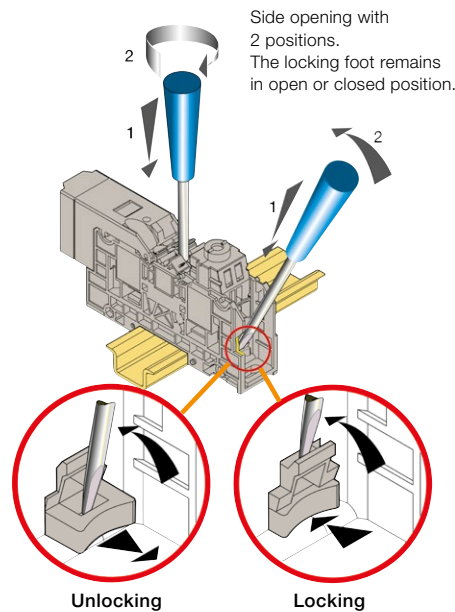

### Locking

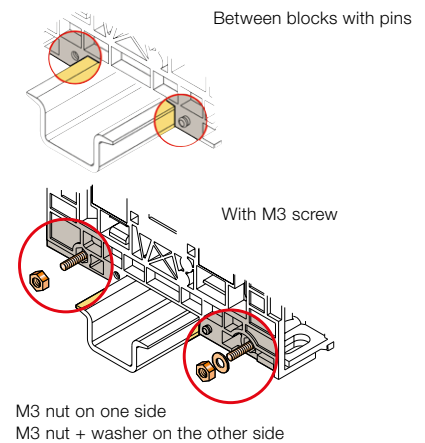

### Mounting of the derivative system

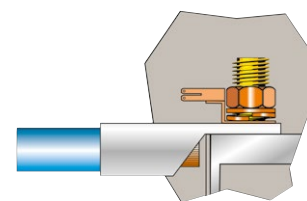

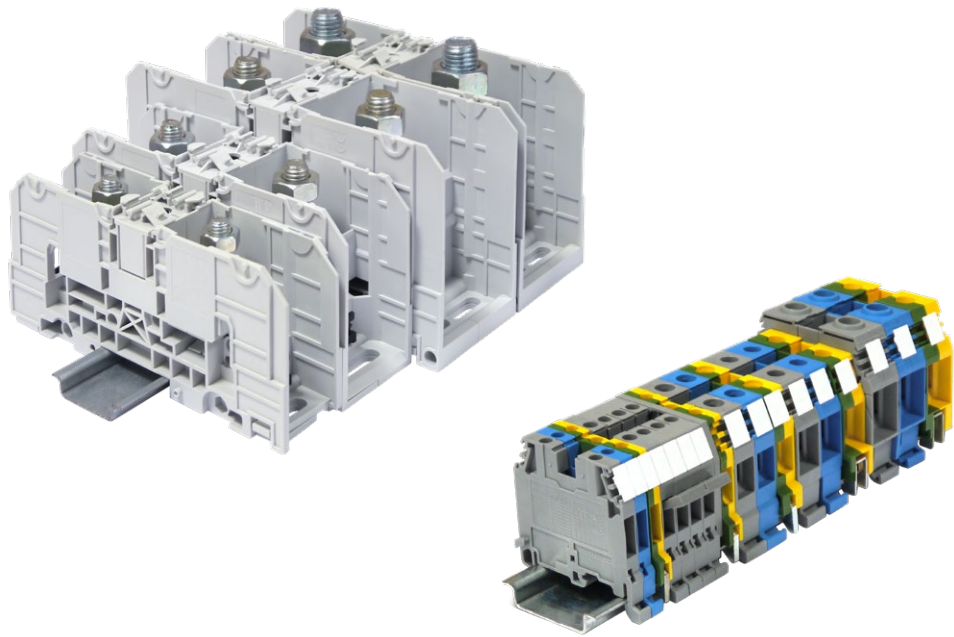

# Index

## Part number classification

| Order code      | Type      | Page | Order code      | Type          | Page | Order code      | Type          | Page |
|-----------------|-----------|------|-----------------|---------------|------|-----------------|---------------|------|
| 1SNA007865R2600 | FC2       | 13   | 1SNA115243R2600 | M6/8.ST7      | 69   | 1SNA116979R2100 | FEMSTA        | 68   |
| 1SNA008288R1500 | FU520     | 74   | 1SNA115259R0600 | M4/6.1        | 15   | 1SNA118368R1600 | FEM6          | 12   |
| 1SNA008289R1600 | FU520     | 74   | 1SNA115260R0300 | M6/8.1        | 19   | 1SNA118495R1700 | SCF6D         | 44   |
| 1SNA008290R1300 | FU520     | 74   | 1SNA115261R2000 | M10/10.1      | 21   | 1SNA118499R2300 | FEM6D         | 42   |
| 1SNA008291R0000 | FU520     | 74   | 1SNA115271R2200 | M4/6.D2       | 44   | 1SNA118618R0100 | FEM12         | 22   |
| 1SNA008292R0100 | FU520     | 74   | 1SNA115277R2000 | M6/8.STP      | 66   | 1SNA118707R0300 | SCF6          | 12   |
| 1SNA103189R2600 | SCD       | 52   | 1SNA115322R1500 | M4/6.D2.2     | 45   | 1SNA125116R0100 | M4/6.N        | 14   |
| 1SNA103588R2600 | SCFT1     | 65   | 1SNA115359R0200 | M6/8.STA      | 68   | 1SNA125118R1300 | M6/8.N        | 18   |
| 1SNA105001R2700 | M4/6      | 14   | 1SNA115435R0700 | M4/6.SB       | 62   | 1SNA125120R1100 | M10/10.N      | 20   |
| 1SNA105002R2000 | M4/6      | 14   | 1SNA115436R0000 | M6/8.SB       | 63   | 1SNA125124R0100 | M35/16.N      | 23   |
| 1SNA105004R2200 | M6/8      | 18   | 1SNA115438R1200 | M4/6.SNBT     | 59   | 1SNA125126R0300 | M4/6.D2.1.N   | 45   |
| 1SNA105031R1400 | M4/6      | 14   | 1SNA115468R2000 | M4/6.3A       | 16   | 1SNA125129R1600 | M16/12.N      | 22   |
| 1SNA105032R1500 | M4/6      | 14   | 1SNA115479R2300 | M6/8.4A       | 17   | 1SNA125166R1300 | M4/6.D1.N     | 47   |
| 1SNA105044R2100 | M4/6.D2   | 44   | 1SNA115485R0200 | MA2.5/5.1     | 13   | 1SNA125204R2200 | M4/6.D1.1N    | 46   |
| 1SNA105045R2200 | M4/6.D2   | 44   | 1SNA115486R0300 | MA2.5/5       | 12   | 1SNA125260R0500 | M6/8.1.N      | 19   |
| 1SNA105046R2300 | M4/6.D2   | 44   | 1SNA115490R1300 | MA2.5/5.D2    | 42   | 1SNA125271R2400 | M4/6.D2.N     | 44   |
| 1SNA105047R2400 | M4/6.D2   | 44   | 1SNA115491R0000 | MA2.5/5.D2.1  | 43   | 1SNA125468R2200 | M4/6.3A.N     | 16   |
| 1SNA105048R0500 | M4/6.D2   | 44   | 1SNA115495R0400 | M4/6.SNBT     | 59   | 1SNA125479R2500 | M4/6.4A.N     | 17   |
| 1SNA105049R0600 | M4/6.D2   | 44   | 1SNA115497R0600 | M6/8.D2.1     | 49   | 1SNA125485R0400 | MA2.5/5.1     | 13   |
| 1SNA105051R2000 | M4/6      | 14   | 1SNA115498R1700 | M6/8.D1       | 49   | 1SNA125486R0500 | MA2.5/5.N     | 12   |
| 1SNA105052R2100 | MA2.5/5   | 12   | 1SNA115500R2500 | M6/8.STP3     | 65   | 1SNA125490R1500 | MA2.5/5.D2.N  | 42   |
| 1SNA105053R2200 | M4/6.SNB  | 58   | 1SNA115501R1200 | M6/8.D2       | 48   | 1SNA125505R1000 | MA2.5/5.SNBTA | 57   |
| 1SNA105055R2400 | M6/8.SNB  | 60   | 1SNA115505R1600 | MA2.5/5.SNBTA | 57   | 1SNA163043R2100 | AL2           | 15   |
| 1SNA105075R2000 | MA2.5/5   | 12   | 1SNA115523R0700 | M4/8          | 74   | 1SNA163046R2400 | AL2           | 13   |
| 1SNA105077R2200 | MA2.5/5   | 12   | 1SNA115529R1500 | M6/8.STP1     | 65   | 1SNA163070R0000 | AL2           | 45   |
| 1SNA105116R1600 | M4/6      | 14   | 1SNA115530R1200 | MA2.5/5.D1.1  | 43   | 1SNA163261R0000 | AL3           | 15   |
| 1SNA105118R2000 | M6/8      | 18   | 1SNA115541R1100 | D2.5/6.DA     | 51   | 1SNA163311R2200 | PC61-10       | 44   |
| 1SNA105120R2600 | M10/10    | 20   | 1SNA115561R1500 | M4/6.D2.SNBT  | 61   | 1SNA163313R2400 | PC8-10        | 18   |
| 1SNA105124R1600 | M35/16    | 23   | 1SNA115604R2100 | M4/8.D2.SF    | 80   | 1SNA163315R2600 | PC10-10       | 20   |
| 1SNA105128R2200 | M6/8.1    | 19   | 1SNA115643R2700 | D2.5/6.DPA1   | 50   | 1SNA164581R1300 | BJS8          | 67   |
| 1SNA105129R2300 | M16/12    | 22   | 1SNA115646R2200 | M4/8.D2.SFL   | 81   | 1SNA164582R1400 | BJS8          | 67   |
| 1SNA105133R1700 | BNF52     | 63   | 1SNA115647R2300 | M4/8.D2.SFD   | 81   | 1SNA164583R1500 | BJS8          | 67   |
| 1SNA105135R1100 | M4/8.SF2  | 75   | 1SNA115657R2500 | M4/8.SF       | 74   | 1SNA164950R0000 | AL2           | 43   |
| 1SNA105141R2700 | M6/8.STP  | 66   | 1SNA115659R0700 | M4/8.SN       | 78   | 1SNA165111R1400 | M35/16.P      | 23   |
| 1SNA105142R2000 | M6/8.STP  | 66   | 1SNA115661R2100 | M4/8.SFL      | 77   | 1SNA165113R1600 | M4/6.P        | 14   |
| 1SNA105208R1300 | M4/6.1    | 15   | 1SNA115662R2200 | M4/8.SFT      | 75   | 1SNA165114R1700 | M6/8.P        | 18   |
| 1SNA105209R1400 | M4/6      | 14   | 1SNA115663R2300 | M4/8.SFD      | 77   | 1SNA165115R1000 | M10/10.P      | 20   |
| 1SNA105486R1200 | MA2.5/5   | 12   | 1SNA115665R2500 | M4/8.SFDT     | 77   | 1SNA165130R2300 | M16/12.P      | 22   |
| 1SNA113003R1000 | SCM6      | 14   | 1SNA115667R2700 | M4/8.SFLT     | 77   | 1SNA165488R2700 | MA2.5/5.P     | 12   |
| 1SNA113102R1000 | SCF12     | 22   | 1SNA115668R0000 | M4/8.SNT      | 78   | 1SNA165809R0100 | D4/6.P        | 31   |
| 1SNA113137R0200 | FEMT1     | 65   | 1SNA115686R1300 | M4/6.SNB      | 58   | 1SNA165830R2100 | D6/8.P        | 35   |
| 1SNA113373R2600 | FEM8      | 60   | 1SNA115688R2500 | M6/8.SNB      | 60   | 1SNA165909R0500 | D2.5/5.P      | 29   |
| 1SNA113482R0500 | SCM6D     | 44   | 1SNA115699R2000 | MA2.5/5.SNB   | 56   | 1SNA167319R0600 | AL2           | 52   |
| 1SNA113542R1000 | PC5-2     | 12   | 1SNA115700R0500 | MA2.5/5.SNBT  | 57   | 1SNA167860R0100 | FC4           | 15   |
| 1SNA113544R1200 | PC5-10    | 12   | 1SNA115701R2200 | MA2.5/5.SNBT  | 57   | 1SNA167927R1000 | FC4-1         | 65   |
| 1SNA113546R1400 | PC6-2     | 14   | 1SNA115702R2300 | M4/6.D2.SBT   | 64   | 1SNA168401R0300 | EV8S          | 69   |
| 1SNA113548R2600 | PC6-10    | 14   | 1SNA115935R0400 | M4/8.SFD3     | 76   | 1SNA168520R0500 | BJM8          | 82   |
| 1SNA113550R2400 | EIP       | 12   | 1SNA115936R0500 | M4/8.D2.SFD3  | 81   | 1SNA168521R2200 | BJM8          | 82   |
| 1SNA113629R2700 | FEMT2     | 69   | 1SNA115971R1000 | M6/8.ST1.IP20 | 72   | 1SNA168522R2300 | BJM8          | 82   |
| 1SNA114205R2000 | AD2.5     | 53   | 1SNA115986R0000 | M4/6.SNB      | 58   | 1SNA168556R0500 | FU633         | 84   |
| 1SNA114522R0500 | SCFT2     | 69   | 1SNA115987R0100 | M4/6.SNBT     | 59   | 1SNA168558R1700 | FU633         | 84   |
| 1SNA114778R0500 | FEMT4     | 68   | 1SNA116538R1700 | PC8-2         | 18   | 1SNA168560R1500 | FU633         | 84   |
| 1SNA114825R0500 | SCFM6     | 12   | 1SNA116539R1000 | PC8-3         | 60   | 1SNA168564R0500 | TGA13         | 84   |
| 1SNA114994R0700 | FEM62     | 58   | 1SNA116540R2500 | PC8-4         | 60   | 1SNA168565R0600 | TGA13         | 84   |
| 1SNA115116R0700 | M4/6      | 14   | 1SNA116576R1500 | FEM3A         | 16   | 1SNA168566R0700 | TGA13         | 84   |
| 1SNA115118R1100 | M6/8      | 18   | 1SNA116591R0500 | FEMS6D        | 61   | 1SNA168672R1100 | TGA8          | 74   |
| 1SNA115120R1700 | M10/10    | 20   | 1SNA116629R2200 | FEM4A         | 17   | 1SNA168673R1200 | TGA8          | 74   |
| 1SNA115124R0700 | M35/16    | 23   | 1SNA116656R2500 | FEM8D1        | 48   | 1SNA168674R1300 | TGA8          | 74   |
| 1SNA115126R0100 | M4/6.D2.1 | 45   | 1SNA116720R2100 | SCMA5D        | 42   | 1SNA168675R1400 | ANT           | 74   |
| 1SNA115129R1400 | M16/12    | 22   | 1SNA116728R2500 | SCMA5         | 12   | 1SNA168974R0000 | BJM8          | 82   |
| 1SNA115166R1100 | M4/6.D1   | 47   | 1SNA116771R2000 | FED3E         | 50   | 1SNA171018R2000 | EXBN2         | 62   |
| 1SNA115192R0400 | M4/6.4    | 15   | 1SNA116795R1100 | SCFCV1-2      | 12   | 1SNA173217R2600 | BJM62         | 52   |
| 1SNA115204R2000 | M4/6.D1.1 | 46   | 1SNA116797R1300 | SCFCV4        | 24   | 1SNA173510R2000 | PC13-10       | 84   |
| 1SNA115217R1400 | M4/6.2    | 15   | 1SNA116854R1400 | BNSV62        | 64   | 1SNA173523R1100 | PC81-10       | 74   |
| 1SNA115218R2500 | M6/8.2    | 19   | 1SNA116913R0700 | FEM8D2S       | 80   | 1SNA173530R2400 | CBM5D         | 42   |
| 1SNA115219R2600 | M6/8.4    | 19   | 1SNA116924R0200 | BNF52         | 63   | 1SNA173627R2100 | EL6           | 12   |
| 1SNA115236R1700 | M6/8.ST   | 69   | 1SNA116926R0400 | BNCT82        | 63   | 1SNA173888R2000 | BP8.A4        | 19   |
| 1SNA115237R1000 | M6/8.ST1  | 70   | 1SNA116927R0500 | BNSV82        | 63   | 1SNA174789R0500 | BJS8-20       | 67   |
| 1SNA115239R2200 | M6/8.ST3  | 71   | 1SNA116951R1500 | FEM8S         | 74   | 1SNA176259R1300 | ITV5          | 42   |



# Index

## Part number classification

| Order code      | Type       | Page | Order code      | Type          | Page | Order code      | Type           | Page |
|-----------------|------------|------|-----------------|---------------|------|-----------------|----------------|------|
| 1SNA176278R1600 | BJMI5-2    | 12   | 1SNA195129R1500 | M16/12        | 22   | 1SNA400146R0000 | BNS6DG1        | 62   |
| 1SNA176279R1700 | BJMI5-3    | 12   | 1SNA195192R0500 | M4/6.4        | 15   | 1SNA400184R2700 | MA2.5/5        | 12   |
| 1SNA176280R0500 | BJMI5-4    | 12   | 1SNA195260R0400 | M6/8.1        | 19   | 1SNA400186R2100 | M6/8           | 18   |
| 1SNA176281R2200 | BJMI5-5    | 12   | 1SNA195271R2300 | M4/6.D2       | 44   | 1SNA400187R2200 | M6/8           | 18   |
| 1SNA176282R2300 | BJMI5-10   | 12   | 1SNA195438R1300 | M4/6.SNBT     | 59   | 1SNA400188R0300 | M10/10         | 20   |
| 1SNA176663R0000 | BJMI6-2    | 14   | 1SNA195486R0400 | MA2.5/5       | 12   | 1SNA400189R0400 | M10/10         | 20   |
| 1SNA176664R0100 | BJMI6-3    | 14   | 1SNA195490R1400 | MA2.5/5.D2    | 42   | 1SNA400190R100  | M10/10         | 20   |
| 1SNA176665R0200 | BJMI6-4    | 14   | 1SNA195501R1300 | M6/8.D2       | 48   | 1SNA400191R2600 | M16/12         | 22   |
| 1SNA176666R0300 | BJMI6-5    | 14   | 1SNA195637R1200 | M4/6.3A.P     | 16   | 1SNA400192R2700 | M16/12         | 22   |
| 1SNA176667R0400 | BJMI6-10   | 14   | 1SNA195638R2300 | M4/6.4A.P     | 17   | 1SNA400193R2000 | M16/12         | 22   |
| 1SNA176669R1600 | BJMI8-2    | 18   | 1SNA195686R1400 | M4/6.SNB      | 58   | 1SNA400194R2100 | M35/16         | 23   |
| 1SNA176670R1300 | BJMI8-3    | 18   | 1SNA196789R2400 | BNSTP2        | 65   | 1SNA400195R2200 | M35/16         | 23   |
| 1SNA176671R0000 | BJMI8-4    | 18   | 1SNA196792R1700 | BNSTP1        | 65   | 1SNA400196R2300 | M35/16         | 23   |
| 1SNA176672R0100 | BJMI8-5    | 18   | 1SNA196854R1500 | BNSV62        | 62   | 1SNA400239R1500 | M6/8           | 18   |
| 1SNA176673R0200 | BJMI8-10   | 18   | 1SNA196924R0300 | BNF52         | 63   | 1SNA400270R2000 | D4/8.D2.P.SF   | 82   |
| 1SNA176675R0400 | BJMI10-2   | 20   | 1SNA196926R0500 | BNCT82        | 63   | 1SNA400271R1500 | D4/8.D2.P.SFL  | 83   |
| 1SNA176676R0500 | BJMI10-3   | 20   | 1SNA196927R0600 | BNSV82        | 63   | 1SNA400272R1600 | D4/8.D2.P.SFD  | 83   |
| 1SNA176677R0600 | BJMI10-4   | 20   | 1SNA196966R1500 | BNF652-D1-BE  | 62   | 1SNA400273R1700 | FEM8D2S1       | 82   |
| 1SNA176678R1700 | BJMI10-5   | 20   | 1SNA196967R1600 | BNF652L-BE    | 62   | 1SNA400305R1000 | D70/22         | 24   |
| 1SNA176679R1000 | BJMI10-10  | 20   | 1SNA196998R1600 | BNF652        | 62   | 1SNA400306R1100 | D70/22.N       | 24   |
| 1SNA176736R2100 | BJMI5D-2   | 42   | 1SNA196999R1700 | BNF652D-BE    | 62   | 1SNA400370R2400 | D95/26         | 25   |
| 1SNA176737R2200 | BJMI5D-3   | 42   | 1SNA199095R1300 | ML10/13.SF    | 84   | 1SNA400371R1100 | D95/26.N       | 25   |
| 1SNA176738R0300 | BJMI5D-4   | 42   | 1SNA199105R2200 | ML10/13.SN    | 84   | 1SNA400620R1700 | D95/26.P       | 25   |
| 1SNA176739R0400 | BJMI5D-5   | 42   | 1SNA199166R2600 | ML10/13.SFD   | 85   | 1SNA400711R0600 | PC8-R1         | 69   |
| 1SNA176740R1100 | BJMI5D-10  | 42   | 1SNA199168R0000 | ML10/13.SFL   | 85   | 1SNA400712R0700 | PC8-R2         | 69   |
| 1SNA176791R2100 | CPV4-5     | 24   | 1SNA199219R0300 | D4/6.T1       | 53   | 1SNA400713R0000 | PC8-R3         | 69   |
| 1SNA176816R1200 | CPV1-2     | 12   | 1SNA199220R0000 | D4/6.P.T1     | 52   | 1SNA400724R0300 | PC8-R4         | 69   |
| 1SNA177812R1700 | EL61       | 50   | 1SNA199635R2400 | FEM13U        | 84   | 1SNA400772R1300 | D70/22.P       | 24   |
| 1SNA178024R2500 | BJD6       | 50   | 1SNA205767R1600 | DRF6          | 91   | 1SNA400778R0000 | D150/31.D10.YL | 26   |
| 1SNA178025R2600 | BJD6       | 50   | 1SNA205768R2700 | DRF8          | 92   | 1SNA400779R0000 | D240/36.D10.YL | 27   |
| 1SNA178026R2700 | BJD6       | 50   | 1SNA205769R2000 | DRF10         | 93   | 1SNA400789R0000 | D70/22.YL      | 24   |
| 1SNA178027R2000 | BJD6       | 50   | 1SNA205770R2500 | DRF12         | 94   | 1SNA400791R0000 | D95/26.YL      | 25   |
| 1SNA178032R2500 | BJD6       | 50   | 1SNA205771R1200 | DRF16         | 95   | 1SNK900001R0000 | BAM4           | 12   |
| 1SNA178033R2600 | BJD6       | 50   | 1SNA205772R1300 | BJS27-2       | 91   | 1SNK900002R0000 | BAZ1           | 12   |
| 1SNA178408R1400 | CBD2S      | 64   | 1SNA205773R1400 | BJS27-3       | 91   | 1SNK900102R0000 | BAZH1          | 24   |
| 1SNA178745R1400 | CBM5       | 12   | 1SNA205774R1500 | BJS32-2       | 92   | 1SNK900652R0000 | SC-JB8-2       | 69   |
| 1SNA179371R1600 | CN5        | 74   | 1SNA205775R1600 | BJS32-3       | 92   | 1SNK900653R0000 | SC-JB8-3       | 69   |
| 1SNA179623R0300 | BJDP1      | 14   | 1SNA205776R1700 | BJS42-2       | 93   | 1SNK900654R0000 | SC-JB8-4       | 69   |
| 1SNA179624R0400 | BJDP2      | 22   | 1SNA205777R1000 | BJS42-3       | 93   | 1SNK916302R0000 | JB16-2         | 23   |
| 1SNA179625R0500 | BJDP3      | 14   | 1SNA205778R2100 | BJS551-2      | 94   | 1SNK916303R0000 | JB16-3         | 23   |
| 1SNA179626R0600 | BJMI12-2   | 22   | 1SNA205779R2200 | BJS551-3      | 94   | 1SNK916304R0000 | JB16-4         | 23   |
| 1SNA179628R1000 | BJMI12-3   | 22   | 1SNA206053R0700 | BJMI31.2      | 26   | 1SNK916305R0000 | JB16-5         | 23   |
| 1SNA179629R1100 | BJMI12-4   | 22   | 1SNA206054R0000 | BJMI31.3      | 26   | 1SNK916310R0000 | JB16-10        | 23   |
| 1SNA179630R1600 | BJMI12-5   | 22   | 1SNA206126R2500 | BJMI36.2      | 27   | 1SNK922302R0000 | JB22-2         | 24   |
| 1SNA179631R0300 | BJMI12-10  | 22   | 1SNA206223R0600 | BJMI36.3      | 27   | 1SNK922303R0000 | JB22-3         | 24   |
| 1SNA179668R2000 | BJMI6D-2   | 44   | 1SNA206394R0200 | EV6I          | 67   | 1SNK922305R0000 | JB22-5         | 24   |
| 1SNA179669R2100 | BJMI6D-3   | 44   | 1SNA206404R0500 | M4/6          | 14   | 1SNK922310R0000 | JB22-10        | 24   |
| 1SNA179670R2600 | BJMI6D-4   | 44   | 1SNA206538R0200 | M4/6.SNBT     | 59   | 1SNK926302R0000 | JB26-2         | 25   |
| 1SNA179671R1300 | BJMI6D-5   | 44   | 1SNA206680R1500 | AJS9-1        | 69   | 1SNK926303R0000 | JB26-3         | 25   |
| 1SNA179672R1400 | BJMI6D-10  | 44   | 1SNA206681R0200 | AJS9-2        | 69   | 1SNK926305R0000 | JB26-5         | 25   |
| 1SNA179726R0200 | AJS9       | 69   | 1SNA206682R0300 | AJS9-3        | 69   | 1SNK926310R0000 | JB26-10        | 25   |
| 1SNA187312R1400 | CPM        | 12   | 1SNA206683R0400 | AJS9-4        | 69   |                 |                |      |
| 1SNA190001R2000 | D35/27.FF  | 91   | 1SNA206720R1400 | AJS9-5        | 69   |                 |                |      |
| 1SNA190002R2100 | D70/32.FF  | 92   | 1SNA206721R0100 | AL4-M3        | 15   |                 |                |      |
| 1SNA190003R2200 | D120/42.FF | 93   | 1SNA206723R0300 | AL4-M4        | 23   |                 |                |      |
| 1SNA190004R2300 | D185/55.FF | 94   | 1SNA231000R0700 | RC510         | 12   |                 |                |      |
| 1SNA190005R2400 | D300/55.FF | 95   | 1SNA232000R0000 | RC65          | 50   |                 |                |      |
| 1SNA190006R2500 | D35/27.AF  | 96   | 1SNA233000R0100 | RC610         | 14   |                 |                |      |
| 1SNA190007R2600 | D70/32.AF  | 97   | 1SNA234000R0200 | RC810         | 18   |                 |                |      |
| 1SNA190008R0700 | D120/42.AF | 98   | 1SNA238000R1600 | RC1010        | 20   |                 |                |      |
| 1SNA190009R0000 | D185/55.AF | 99   | 1SNA299486R2400 | BFAUTO        | 62   |                 |                |      |
| 1SNA190016R1600 | CPUF35     | 91   | 1SNA299683R0100 | D4/6.T3       | 52   |                 |                |      |
| 1SNA190017R1700 | CPUF70     | 92   | 1SNA299684R0200 | D4/6.T3.P     | 53   |                 |                |      |
| 1SNA190018R2000 | CPUF120    | 93   | 1SNA399704R1200 | D240/36.D10   | 27   |                 |                |      |
| 1SNA190019R2100 | CPUF185    | 94   | 1SNA399706R1400 | D240/36.D10.N | 27   |                 |                |      |
| 1SNA195116R0000 | M4/6       | 14   | 1SNA399715R0400 | D150/31.D10   | 26   |                 |                |      |
| 1SNA195118R1200 | M6/8       | 18   | 1SNA399717R0600 | D150/31.D10.N | 26   |                 |                |      |
| 1SNA195120R1000 | M10/10     | 20   | 1SNA399787R0500 | CPBP2         | 27   |                 |                |      |
| 1SNA195124R0000 | M35/16     | 23   | 1SNA399788R1600 | CPBP1         | 26   |                 |                |      |

Type classification

| Type      | Order code      | Page | Type           | Order code      | Page | Type          | Order code      | Page |
|-----------|-----------------|------|----------------|-----------------|------|---------------|-----------------|------|
| AD2.5     | 1SNA114205R2000 | 53   | BJMI8-2        | 1SNA176669R1600 | 18   | D4/8.D2.P.SFL | 1SNA400271R1500 | 83   |
| AJS9      | 1SNA179726R0200 | 69   | BJMI8-3        | 1SNA176670R1300 | 18   | D6/8.P        | 1SNA165830R2100 | 35   |
| AJS9-1    | 1SNA206680R1500 | 69   | BJMI8-4        | 1SNA176671R0000 | 18   | D70/22        | 1SNA400305R1000 | 24   |
| AJS9-2    | 1SNA206681R0200 | 69   | BJMI8-5        | 1SNA176672R0100 | 18   | D70/22.N      | 1SNA400306R1100 | 24   |
| AJS9-3    | 1SNA206682R0300 | 69   | BJS27-2        | 1SNA205772R1300 | 91   | D70/22.P      | 1SNA400772R1300 | 24   |
| AJS9-4    | 1SNA206683R0400 | 69   | BJS27-3        | 1SNA205773R1400 | 91   | D70/22.YL     | 1SNA400789R0000 | 24   |
| AJS9-5    | 1SNA206720R1400 | 69   | BJS32-2        | 1SNA205774R1500 | 92   | D70/32.AF     | 1SNA190007R2600 | 97   |
| AL2       | 1SNA163043R2100 | 15   | BJS32-3        | 1SNA205775R1600 | 92   | D70/32.FF     | 1SNA190002R2100 | 92   |
|           | 1SNA163046R2400 | 13   | BJS42-2        | 1SNA205776R1700 | 93   | D95/26        | 1SNA400370R2400 | 25   |
|           | 1SNA163070R0000 | 45   | BJS42-3        | 1SNA205777R1000 | 93   | D95/26.N      | 1SNA400371R1100 | 25   |
|           | 1SNA164950R0000 | 43   | BJS551-2       | 1SNA205778R2100 | 94   | D95/26.P      | 1SNA400620R1700 | 25   |
|           | 1SNA167319R0600 | 52   | BJS551-3       | 1SNA205779R2200 | 94   | D95/26.YL     | 1SNA400791R0000 | 25   |
| AL3       | 1SNA163261R0000 | 15   | BJS8           | 1SNA164581R1300 | 67   | DRF10         | 1SNA205769R2000 | 93   |
| AL4-M3    | 1SNA206721R0100 | 15   |                | 1SNA164582R1400 | 67   | DRF12         | 1SNA205770R2500 | 94   |
| AL4-M4    | 1SNA206723R0300 | 23   |                | 1SNA164583R1500 | 67   | DRF16         | 1SNA205771R1200 | 95   |
| ANT       | 1SNA168675R1400 | 74   | BJS8-20        | 1SNA174789R0500 | 67   | DRF6          | 1SNA205767R1600 | 91   |
| BAM4      | 1SNK900001R0000 | 12   | BNCT82         | 1SNA116926R0400 | 63   | DRF8          | 1SNA205768R2700 | 92   |
| BAZ1      | 1SNK900002R0000 | 12   |                | 1SNA196926R0500 | 63   | EIP           | 1SNA113550R2400 | 12   |
| BAZH1     | 1SNK900102R0000 | 24   | BNF52          | 1SNA105133R1700 | 63   | EL6           | 1SNA173627R2100 | 12   |
| BFAUTO    | 1SNA299486R2400 | 62   |                | 1SNA116924R0200 | 63   | EL61          | 1SNA177812R1700 | 50   |
| BJD6      | 1SNA178024R2500 | 50   |                | 1SNA196924R0300 | 63   | EV6I          | 1SNA206394R0200 | 67   |
|           | 1SNA178025R2600 | 50   | BNF652         | 1SNA196998R1600 | 62   | EV8S          | 1SNA168401R0300 | 69   |
|           | 1SNA178026R2700 | 50   | BNF652-D1-BE   | 1SNA196966R1500 | 62   | EXBN2         | 1SNA171018R2000 | 62   |
|           | 1SNA178027R2000 | 50   | BNF652D-BE     | 1SNA196999R1700 | 62   | FC2           | 1SNA007865R2600 | 13   |
|           | 1SNA178032R2500 | 50   | BNF652L-BE     | 1SNA196987R1600 | 62   | FC4           | 1SNA167860R0100 | 15   |
|           | 1SNA178033R2600 | 50   | BNSDGG1        | 1SNA400146R0000 | 62   | FC4-1         | 1SNA167927R1000 | 65   |
| BJDP1     | 1SNA179623R0300 | 14   | BNSTP1         | 1SNA196792R1700 | 65   | FED3E         | 1SNA116771R2000 | 50   |
| BJDP2     | 1SNA179624R0400 | 22   | BNSTP2         | 1SNA196789R2400 | 65   | FEM12         | 1SNA118618R0100 | 22   |
| BJDP3     | 1SNA179625R0500 | 14   | BNSV62         | 1SNA116854R1400 | 64   | FEM13U        | 1SNA199635R2400 | 84   |
| BJM62     | 1SNA173217R2600 | 52   |                | 1SNA196854R1500 | 62   | FEM3A         | 1SNA116576R1500 | 16   |
| BJM8      | 1SNA168520R0500 | 82   | BNSV82         | 1SNA116927R0500 | 63   | FEM4A         | 1SNA116629R2200 | 17   |
|           | 1SNA168521R2200 | 82   |                | 1SNA196927R0600 | 63   | FEM6          | 1SNA118368R1600 | 12   |
|           | 1SNA168522R2300 | 82   | BP8.A4         | 1SNA173888R2000 | 19   | FEM62         | 1SNA114994R0700 | 58   |
|           | 1SNA168974R0000 | 82   | CBD2S          | 1SNA178408R1400 | 64   | FEM6D         | 1SNA118499R2300 | 42   |
| BJMI10-10 | 1SNA176679R1000 | 20   | CBM5           | 1SNA178745R1400 | 12   | FEM8          | 1SNA113373R2600 | 60   |
| BJMI10-2  | 1SNA176675R0400 | 20   | CBM5D          | 1SNA173530R2400 | 42   | FEM8D1        | 1SNA116656R2500 | 48   |
| BJMI10-3  | 1SNA176676R0500 | 20   | CN5            | 1SNA179371R1600 | 74   | FEM8D2S       | 1SNA116913R0700 | 80   |
| BJMI10-4  | 1SNA176677R0600 | 20   | CPBP1          | 1SNA399788R1600 | 26   | FEM8D2S1      | 1SNA400273R1700 | 82   |
| BJMI10-5  | 1SNA176678R1700 | 20   | CPBP2          | 1SNA399787R0500 | 27   | FEM8S         | 1SNA116951R1500 | 74   |
| BJMI12-10 | 1SNA179631R0300 | 22   | CPM            | 1SNA187312R1400 | 12   | FEMS6D        | 1SNA116591R0500 | 61   |
| BJMI12-2  | 1SNA179626R0600 | 22   | CPUF120        | 1SNA190018R2000 | 93   | FEMSTA        | 1SNA116979R2100 | 68   |
| BJMI12-3  | 1SNA179628R1000 | 22   | CPUF185        | 1SNA190019R2100 | 94   | FEMT1         | 1SNA113137R0200 | 65   |
| BJMI12-4  | 1SNA179629R1100 | 22   | CPUF35         | 1SNA190016R1600 | 91   | FEMT2         | 1SNA113629R2700 | 69   |
| BJMI12-5  | 1SNA179630R1600 | 22   | CPUF70         | 1SNA190017R1700 | 92   | FEMT4         | 1SNA114778R0500 | 68   |
| BJMI31.2  | 1SNA206053R0700 | 26   | CPV1-2         | 1SNA176816R1200 | 12   | FU520         | 1SNA008288R1500 | 74   |
| BJMI31.3  | 1SNA206054R0000 | 26   | CPV4-5         | 1SNA176791R2100 | 24   |               | 1SNA008289R1600 | 74   |
| BJMI36.2  | 1SNA206126R2500 | 27   | D120/42.AF     | 1SNA190008R0700 | 98   |               | 1SNA008290R1300 | 74   |
| BJMI36.3  | 1SNA206223R0600 | 27   | D120/42.FF     | 1SNA190003R2200 | 93   |               | 1SNA008291R0000 | 74   |
| BJMI5-10  | 1SNA176282R2300 | 12   | D150/31.D10    | 1SNA399715R0400 | 26   |               | 1SNA008292R0100 | 74   |
| BJMI5-2   | 1SNA176278R1600 | 12   | D150/31.D10.N  | 1SNA399717R0600 | 26   | FU633         | 1SNA168556R0500 | 84   |
| BJMI5-3   | 1SNA176279R1700 | 12   | D150/31.D10.YL | 1SNA400778R0000 | 26   |               | 1SNA168558R1700 | 84   |
| BJMI5-4   | 1SNA176280R0500 | 12   | D185/55.AF     | 1SNA190009R0000 | 99   |               | 1SNA168560R1500 | 84   |
| BJMI5-5   | 1SNA176281R2200 | 12   | D185/55.FF     | 1SNA190004R2300 | 94   | ITV5          | 1SNA176259R1300 | 42   |
| BJMI5D-10 | 1SNA176740R1100 | 42   | D2.5/5.P       | 1SNA165909R0500 | 29   | JB16-10       | 1SNK916310R0000 | 23   |
| BJMI5D-2  | 1SNA176736R2100 | 42   | D2.5/6.DA      | 1SNA115541R1100 | 51   | JB16-2        | 1SNK916302R0000 | 23   |
| BJMI5D-3  | 1SNA176737R2200 | 42   | D2.5/6.DPA1    | 1SNA115643R2700 | 50   | JB16-3        | 1SNK916303R0000 | 23   |
| BJMI5D-4  | 1SNA176738R0300 | 42   | D240/36.D10    | 1SNA399704R1200 | 27   | JB16-4        | 1SNK916304R0000 | 23   |
| BJMI5D-5  | 1SNA176739R0400 | 42   | D240/36.D10.N  | 1SNA399706R1400 | 27   | JB16-5        | 1SNK916305R0000 | 23   |
| BJMI6-10  | 1SNA176667R0400 | 14   | D240/36.D10.YL | 1SNA400779R0000 | 27   | JB22-10       | 1SNK922310R0000 | 24   |
| BJMI6-2   | 1SNA176663R0000 | 14   | D300/55.FF     | 1SNA190005R2400 | 95   | JB22-2        | 1SNK922302R0000 | 24   |
| BJMI6-3   | 1SNA176664R0100 | 14   | D35/27.AF      | 1SNA190006R2500 | 96   | JB22-3        | 1SNK922303R0000 | 24   |
| BJMI6-4   | 1SNA176665R0200 | 14   | D35/27.FF      | 1SNA190001R2000 | 91   | JB22-5        | 1SNK922305R0000 | 24   |
| BJMI6-5   | 1SNA176666R0300 | 14   | D4/6.P         | 1SNA165809R0100 | 31   | JB26-10       | 1SNK926310R0000 | 25   |
| BJMI6D-10 | 1SNA179672R1400 | 44   | D4/6.PT1       | 1SNA199220R0000 | 52   | JB26-2        | 1SNK926302R0000 | 25   |
| BJMI6D-2  | 1SNA179668R2000 | 44   | D4/6.T1        | 1SNA199219R0300 | 53   | JB26-3        | 1SNK926303R0000 | 25   |
| BJMI6D-3  | 1SNA179669R2100 | 44   | D4/6.T3        | 1SNA299683R0100 | 52   | JB26-5        | 1SNK926305R0000 | 25   |
| BJMI6D-4  | 1SNA179670R2600 | 44   | D4/6.T3.P      | 1SNA299684R0200 | 53   | M10/10        | 1SNA105120R2600 | 20   |
| BJMI6D-5  | 1SNA179671R1300 | 44   | D4/8.D2.P.SF   | 1SNA400270R2000 | 82   |               | 1SNA115120R1700 | 20   |
| BJMI8-10  | 1SNA176673R0200 | 18   | D4/8.D2.P.SFD  | 1SNA400272R1600 | 83   |               | 1SNA195120R1000 | 20   |

# Index

## Type classification

| Type         | Order code      | Page | Type          | Order code      | Page | Type          | Order code      | Page |
|--------------|-----------------|------|---------------|-----------------|------|---------------|-----------------|------|
|              | 1SNA400188R0300 | 20   |               | 1SNA115495R0400 | 59   | MA2.5/5.SNBT  | 1SNA115700R0500 | 57   |
|              | 1SNA400189R0400 | 20   |               | 1SNA115987R0100 | 59   |               | 1SNA115701R2200 | 57   |
|              | 1SNA400190R0100 | 20   |               | 1SNA195438R1300 | 59   | MA2.5/5.SNBTA | 1SNA115505R1600 | 57   |
| M10/10.1     | 1SNA115261R2000 | 21   |               | 1SNA206538R0200 | 59   |               | 1SNA125505R1000 | 57   |
| M10/10.N     | 1SNA125120R1100 | 20   | M4/8          | 1SNA115523R0700 | 74   | ML10/13.SF    | 1SNA199095R1300 | 84   |
| M10/10.P     | 1SNA165115R1000 | 20   | M4/8.D2.SF    | 1SNA115604R2100 | 80   | ML10/13.SFD   | 1SNA199166R2600 | 85   |
| M16/12       | 1SNA105129R2300 | 22   | M4/8.D2.SFD   | 1SNA115647R2300 | 81   | ML10/13.SFL   | 1SNA199168R0000 | 85   |
|              | 1SNA115129R1400 | 22   | M4/8.D2.SFD3  | 1SNA115936R0500 | 81   | ML10/13.SN    | 1SNA199105R2200 | 84   |
|              | 1SNA195129R1500 | 22   | M4/8.D2.SFL   | 1SNA115646R2200 | 81   | PC10-10       | 1SNA163315R2600 | 20   |
|              | 1SNA400191R2600 | 22   | M4/8.SF       | 1SNA115657R2500 | 74   | PC13-10       | 1SNA173510R2000 | 84   |
|              | 1SNA400192R2700 | 22   | M4/8.SF2      | 1SNA105135R1100 | 75   | PC5-10        | 1SNA113544R1200 | 12   |
|              | 1SNA400193R2000 | 22   | M4/8.SFD      | 1SNA115663R2300 | 77   | PC5-2         | 1SNA113542R1000 | 12   |
| M16/12.N     | 1SNA125129R1600 | 22   | M4/8.SFD3     | 1SNA115935R0400 | 76   | PC6-10        | 1SNA113548R2600 | 14   |
| M16/12.P     | 1SNA165130R2300 | 22   | M4/8.SFDT     | 1SNA115665R2500 | 77   | PC61-10       | 1SNA163311R2200 | 44   |
| M35/16       | 1SNA105124R1600 | 23   | M4/8.SFL      | 1SNA115661R2100 | 77   | PC6-2         | 1SNA113546R1400 | 14   |
|              | 1SNA115124R0700 | 23   | M4/8.SFLT     | 1SNA115667R2700 | 77   | PC8-10        | 1SNA163313R2400 | 18   |
|              | 1SNA195124R0000 | 23   | M4/8.SFT      | 1SNA115662R2200 | 75   | PC81-10       | 1SNA173523R1100 | 74   |
|              | 1SNA400194R2100 | 23   | M4/8.SN       | 1SNA115659R0700 | 78   | PC8-2         | 1SNA116538R1700 | 18   |
|              | 1SNA400195R2200 | 23   | M4/8.SNT      | 1SNA115668R0000 | 78   | PC8-3         | 1SNA116539R1000 | 60   |
|              | 1SNA400196R2300 | 23   | M6/8          | 1SNA105004R2200 | 18   | PC8-4         | 1SNA116540R2500 | 60   |
| M35/16.N     | 1SNA125124R0100 | 23   |               | 1SNA105118R2000 | 18   | PC8-R1        | 1SNA400711R0600 | 69   |
| M35/16.P     | 1SNA165111R1400 | 23   |               | 1SNA115118R1100 | 18   | PC8-R2        | 1SNA400712R0700 | 69   |
| M4/6         | 1SNA105001R2700 | 14   |               | 1SNA195118R1200 | 18   | PC8-R3        | 1SNA400713R0000 | 69   |
|              | 1SNA105002R2000 | 14   |               | 1SNA400186R2100 | 18   | PC8-R4        | 1SNA400724R0300 | 69   |
|              | 1SNA105031R1400 | 14   |               | 1SNA400187R2200 | 18   | RC1010        | 1SNA238008R1600 | 20   |
|              | 1SNA105032R1500 | 14   |               | 1SNA400239R1500 | 18   | RC510         | 1SNA231000R0700 | 12   |
|              | 1SNA105051R2000 | 14   | M6/8.1        | 1SNA105128R2200 | 19   | RC610         | 1SNA233000R0100 | 14   |
|              | 1SNA105116R1600 | 14   |               | 1SNA115260R0300 | 19   | RC65          | 1SNA232000R0000 | 50   |
|              | 1SNA105209R1400 | 14   |               | 1SNA195260R0400 | 19   | RC810         | 1SNA234000R0200 | 18   |
|              | 1SNA115116R0700 | 14   | M6/8.1.N      | 1SNA125260R0500 | 19   | SCD           | 1SNA103189R2600 | 52   |
|              | 1SNA195116R0000 | 14   | M6/8.2        | 1SNA115218R2500 | 19   | SCF12         | 1SNA113102R1000 | 22   |
|              | 1SNA206404R0500 | 14   | M6/8.4        | 1SNA115219R2600 | 19   | SCF6          | 1SNA118707R0300 | 12   |
| M4/6.1       | 1SNA105208R1300 | 15   | M6/8.D1       | 1SNA115498R1700 | 49   | SCF6D         | 1SNA118495R1700 | 44   |
|              | 1SNA115259R0600 | 15   | M6/8.D2       | 1SNA115501R1200 | 48   | SCFCV1-2      | 1SNA116795R1100 | 12   |
| M4/6.2       | 1SNA115217R1400 | 15   |               | 1SNA195501R1300 | 48   | SCFCV4        | 1SNA116797R1300 | 24   |
| M4/6.3A      | 1SNA115468R2000 | 16   | M6/8.D2.1     | 1SNA115497R0600 | 49   | SCFM6         | 1SNA114825R0500 | 12   |
| M4/6.3A.N    | 1SNA125468R2200 | 16   | M6/8.N        | 1SNA125118R1300 | 18   | SCFT1         | 1SNA103588R2600 | 65   |
| M4/6.3A.P    | 1SNA195637R1200 | 16   | M6/8.P        | 1SNA165114R1700 | 18   | SCFT2         | 1SNA114522R0500 | 69   |
| M4/6.4       | 1SNA115192R0400 | 15   | M6/8.SB       | 1SNA115436R0000 | 63   | SC-JB8-2      | 1SNK900652R0000 | 69   |
|              | 1SNA195192R0500 | 15   | M6/8.SNB      | 1SNA105055R2400 | 60   | SC-JB8-3      | 1SNK900653R0000 | 69   |
| M4/6.4A      | 1SNA115479R2300 | 17   |               | 1SNA115688R2500 | 60   | SC-JB8-4      | 1SNK900654R0000 | 69   |
| M4/6.4A.N    | 1SNA125479R2500 | 17   | M6/8.ST       | 1SNA115236R1700 | 69   | SCM6          | 1SNA113003R1000 | 14   |
| M4/6.4A.P    | 1SNA195638R2300 | 17   | M6/8.ST1      | 1SNA115237R1000 | 70   | SCM6D         | 1SNA113482R0500 | 44   |
| M4/6.D1      | 1SNA115166R1100 | 47   | M6/8.ST1.IP20 | 1SNA115971R1000 | 72   | SCMA5         | 1SNA116728R2500 | 12   |
| M4/6.D1.1    | 1SNA115204R2000 | 46   | M6/8.ST3      | 1SNA115239R2200 | 71   | SCMA5D        | 1SNA116720R2100 | 42   |
| M4/6.D1.1.N  | 1SNA125204R2200 | 46   | M6/8.ST7      | 1SNA115243R2600 | 69   | TGA13         | 1SNA168564R0500 | 84   |
| M4/6.D1.N    | 1SNA125166R1300 | 47   | M6/8.STA      | 1SNA115359R0200 | 68   |               | 1SNA168565R0600 | 84   |
| M4/6.D2      | 1SNA105044R2100 | 44   | M6/8.STP      | 1SNA105141R2700 | 66   |               | 1SNA168566R0700 | 84   |
|              | 1SNA105045R2200 | 44   |               | 1SNA105142R2000 | 66   | TGA8          | 1SNA168672R1100 | 74   |
|              | 1SNA105046R2300 | 44   |               | 1SNA115277R2000 | 66   |               | 1SNA168673R1200 | 74   |
|              | 1SNA105047R2400 | 44   | M6/8.STP1     | 1SNA115529R1500 | 65   |               | 1SNA168674R1300 | 74   |
|              | 1SNA105048R0500 | 44   | M6/8.STP3     | 1SNA115500R2500 | 65   |               |                 |      |
|              | 1SNA105049R0600 | 44   | MA2.5/5       | 1SNA105052R2100 | 12   |               |                 |      |
|              | 1SNA115271R2200 | 44   |               | 1SNA105075R2000 | 12   |               |                 |      |
|              | 1SNA195271R2300 | 44   |               | 1SNA105077R2200 | 12   |               |                 |      |
| M4/6.D2.1    | 1SNA115126R0100 | 45   |               | 1SNA105486R1200 | 12   |               |                 |      |
| M4/6.D2.1.N  | 1SNA125126R0300 | 45   |               | 1SNA115486R0300 | 12   |               |                 |      |
| M4/6.D2.2    | 1SNA115322R1500 | 45   |               | 1SNA195486R0400 | 12   |               |                 |      |
| M4/6.D2.N    | 1SNA125271R2400 | 44   |               | 1SNA400184R2700 | 12   |               |                 |      |
| M4/6.D2.SBT  | 1SNA115702R2300 | 64   | MA2.5/5.1     | 1SNA115485R0200 | 13   |               |                 |      |
| M4/6.D2.SNBT | 1SNA115561R1500 | 61   |               | 1SNA125485R0400 | 13   |               |                 |      |
| M4/6.N       | 1SNA125116R0100 | 14   | MA2.5/5.D1.1  | 1SNA115530R1200 | 43   |               |                 |      |
| M4/6.P       | 1SNA165113R1600 | 14   | MA2.5/5.D2    | 1SNA115490R1300 | 42   |               |                 |      |
| M4/6.SB      | 1SNA115435R0700 | 62   |               | 1SNA195490R1400 | 42   |               |                 |      |
| M4/6.SNB     | 1SNA105053R2200 | 58   | MA2.5/5.D2.1  | 1SNA115491R0000 | 43   |               |                 |      |
|              | 1SNA115686R1300 | 58   | MA2.5/5.D2.N  | 1SNA125490R1500 | 42   |               |                 |      |
|              | 1SNA115986R0000 | 58   | MA2.5/5.N     | 1SNA125486R0500 | 12   |               |                 |      |
|              | 1SNA195686R1400 | 58   | MA2.5/5.P     | 1SNA165488R2700 | 12   |               |                 |      |
| M4/6.SNBT    | 1SNA115438R1200 | 59   | MA2.5/5.SNB   | 1SNA115699R2000 | 56   |               |                 |      |

# Notes

A large grid of dotted lines for taking notes, covering most of the page.

PB-106-107



## LET'S CONNECT

We make it easy to connect with our experts and are ready to provide all the support you need. For additional information or product assistance, please contact your field representative or our customer service department. Additional information is also available on the website <http://www.te.com/entrelec>.

## TECHNICAL SUPPORT

[te.com/support-center](http://te.com/support-center)

### Asia:

+86 400-820-6015

### Europe, Middle East, & Africa:

+49 6251-133-0

### North America:

+1-888-441-9982

## te.com

ENTRELEC, TE Connectivity, TE Connectivity (logo) and Every Connection Counts are trademarks. All other logos, products and/or company names referred to herein might be trademarks of their respective owners.

All other logos, products and/or company names referred to herein might be trademarks of their respective owners.

The information given herein, including drawings, illustrations and schematics which are intended for illustration purposes only, is believed to be reliable. However, TE Connectivity makes no warranties as to its accuracy or completeness and disclaims any liability in connection with its use. TE Connectivity's obligations shall only be as set forth in TE Connectivity's Standard Terms and Conditions of Sale for this product and in no case will TE Connectivity be liable for any incidental, indirect or consequential damages arising out of the sale, resale, use or misuse of the product. Users of TE Connectivity products should make their own evaluation to determine the suitability of each such product for the specific application.

© 2019 TE Connectivity Ltd. family of companies All Rights Reserved.

1-1773971-1 04/19 - Printed in France (Qt - Imprimeur)

### TE Connectivity

3, rue Jean Perrin  
69687 Chassieu cedex  
France

Tel:

Fax:

[www.te.com/entrelec](http://www.te.com/entrelec)

# Mouser Electronics

Authorized Distributor

Click to View Pricing, Inventory, Delivery & Lifecycle Information:

[TE Connectivity:](#)

[1SNA118499R2300](#) [1SNA176230R0200](#)