

参考図：ご確認用。正式には別途納入仕様書をご請求願います。

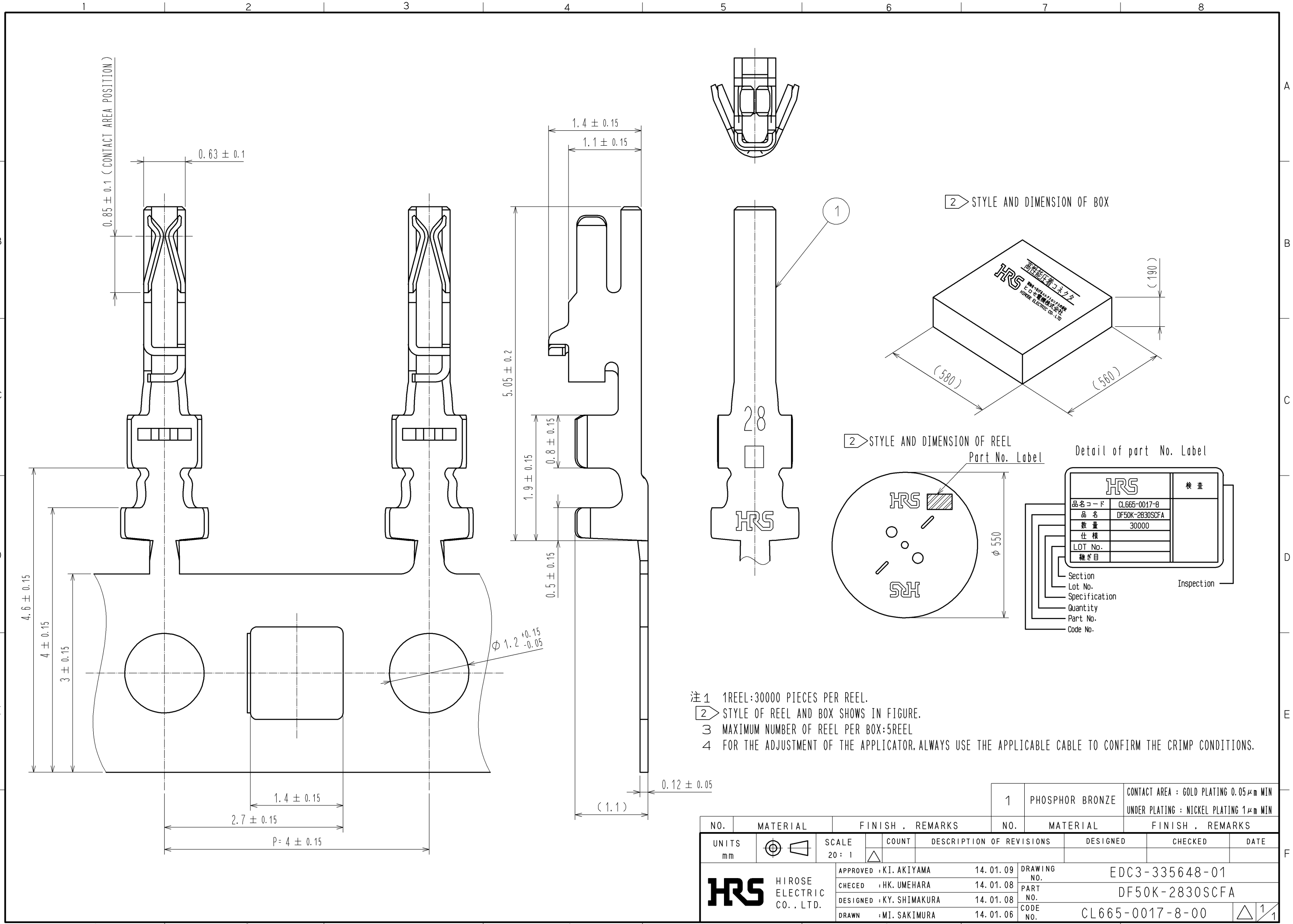

- 注1 1REEL:30000 PIECES PER REEL.
- 2 STYLE OF REEL AND BOX SHOWS IN FIGURE.
- 3 MAXIMUM NUMBER OF REEL PER BOX:5REEL
- 4 FOR THE ADJUSTMENT OF THE APPLICATOR, ALWAYS USE THE APPLICABLE CABLE TO CONFIRM THE CRIMP CONDITIONS.

2 STYLE AND DIMENSION OF BOX

2 STYLE AND DIMENSION OF REEL

Detail of part No. Label

HRS		検査
品名コード	CL665-0017-8	
品名	DF50K-2830SCFA	
数量	30000	
仕様		
LOT No.		
継ぎ目		

Section  
Lot No.  
Specification  
Quantity  
Part No.  
Code No.

Inspection

NO.	MATERIAL	FINISH . REMARKS	NO.	MATERIAL	FINISH . REMARKS		
			1	PHOSPHOR BRONZE	CONTACT AREA : GOLD PLATING 0.05μm MIN UNDER PLATING : NICKEL PLATING 1μm MIN		
UNITS mm		SCALE 20 : 1	COUNT	DESCRIPTION OF REVISIONS	DESIGNED	CHECKED	DATE
<b>HRS</b>	HIROSE ELECTRIC CO., LTD.		APPROVED : KI. AKIYAMA 14. 01. 09	DRAWING NO. EDC3-335648-01			
			CHECED : HK. UMEHARA 14. 01. 08	PART NO. DF50K-2830SCFA			
			DESIGNED : KY. SHIMAKURA 14. 01. 08	CODE NO. CL665-0017-8-00			
			DRAWN : MI. SAKIMURA 14. 01. 06				