MICRO SWITCH
FREEPORT ILLINOIS, U.S.A
A DIVISION OF HONEYWELL
FED. MFG. CODE 91929

ACTUATOR-SWITCH

CATALOG LISTING
JS-151

FAA-PMA

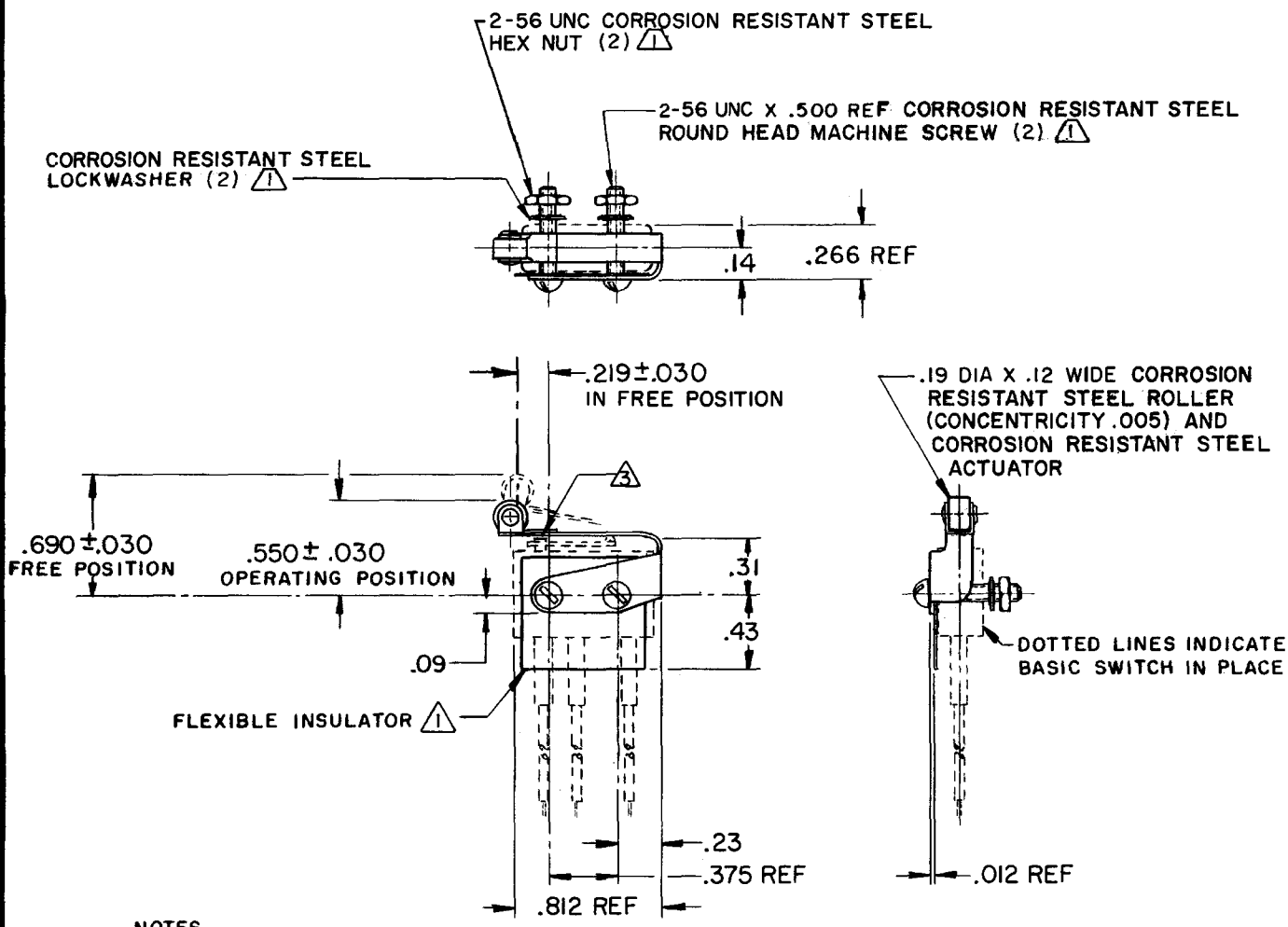

NOTES
1. FURNISHED UNASSEMBLED
2. CHARACTERISTICS WITH 6HMI-1 BASIC SWITCH INSTALLED
3. ADJUSTMENT CAUTION: DO NOT ALLOW ACTUATOR LEAF TO COME IN CONTACT WITH HM LEVER TO PREVENT SWITCH SEAL DAMAGE

THIS DRAWING COVERS A PROPRIETARY ITEM AND IS THE PROPERTY OF MICRO SWITCH, A DIVISION OF HONEYWELL. THIS DRAWING IS NOT TO BE COPIED OR USED WITHOUT THE APPROVAL OF MICRO SWITCH.

CHARACTERISTICS 2	ELECTRICAL DATA	SCALE FULL
OPERATING FORCE - - - - - - - 9 OZ MAX	CONTACT ARRANGEMENT	DO NOT SCALE PRINT
RELEASE FORCE - - - - - - - - 2 OZ MIN		UNLESS OTHERWISE NOTED DIMENSIONS ARE IN INCHES
DIFFERENTIAL TRAVEL - - - - - .030 MAX		TOLERANCES ARE
OVERTRAVEL - - - - - - - - - - .030 MIN		ONE PLACE (.0) ±.03 TWO PLACE (.00) ±.01 THREE PLACE (.000) ±.00 ANGLES ±
		WEIGHT

JS-151 PAGE 1 OF 1
M DRAWING NUMBER
ISSUE 7

REPLACES	RELEASE NO.		CHECK
PR-1925	19 NOV 98	JAF	23 JUL 71

REVISIONS

A	C029325	L S D 28 AUG 71	23 JUL 71
B	C031462	R E R 18 DEC 72	SLR
C	C062122	T S K 22 AUG 87	CHECK
D	C066329	T S M 15 MAR 91	23 JUL 71
E	C079303	DLT 8 MAR 95	CHECK
F	CO-93498	MPO 19 NOV 98	LSD

DRAWN OMW 16 JUL 71

Downloaded from Arrow.com.