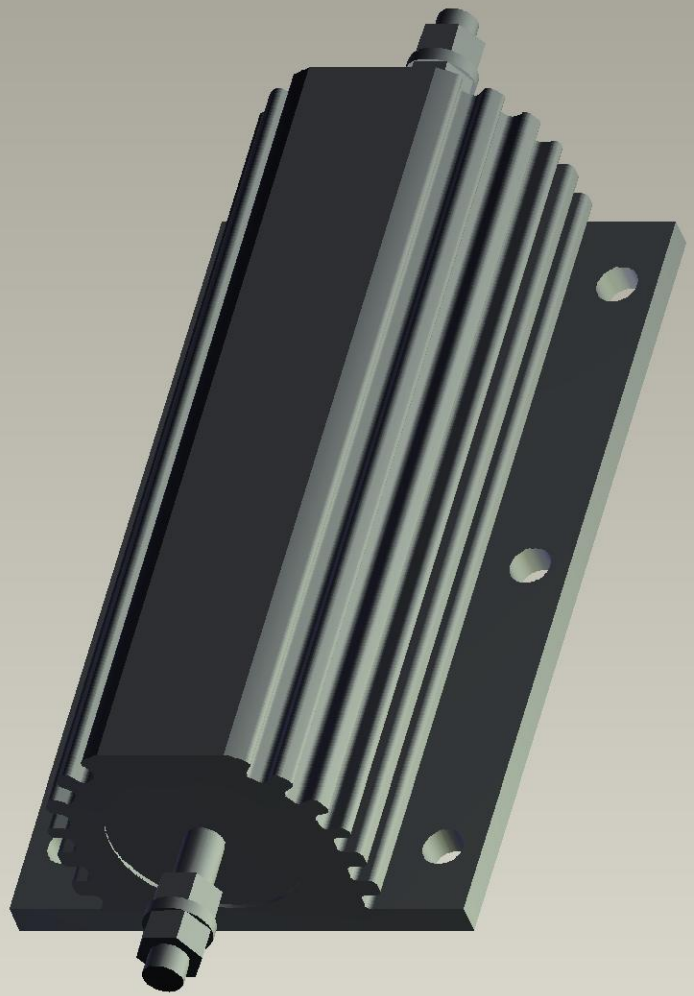

Instance:C-1630027-6