214 FUSED TERMINAL BLOCKS
217 FUSEHOLDERS
226 FUSES

5x20mm fused terminal blocks

Product overview

- 1 - 5 pole terminal strip with 5x20mm fuseholder
- Integral spare fuse carrier
- Interlocking fuseholder with CFTBN/1
- Anti rotation spigot
- IP20 finger protection
- Cable entry 4mm² (2.5mm² with wire protector)
- Wire protector on fuse terminal as standard
- Wire protectors on earth pole to order
- CE approved
- EN60127 - Fuseholders
- EN60998 - Terminal blocks

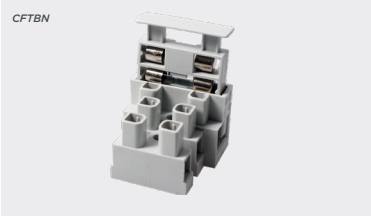

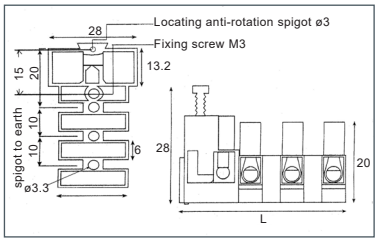

SPECIFICATION	
Rating	Fuseholder 250V AC Terminal 450V AC
Current rating	Fuseholder 13A Terminal 20A
Moulding	UL94-V0 flame retardant PA
Terminal	Brass, nickel plated
Fuse clip	Phosphor bronze
Wire protector	Stainless steel
Temperature	-20° to 120°C
Fuse size	5x20mm glass or ceramic
Screws	Steel zinc plated M3, 0.5Nm
GWIT	775°C
GWFI	850°C

PART NO.	BODY DIMENSIONS (L)	FUSE WIRE PROTECTOR	M3 FIXING HOLE	FIXING SCREW & WASHERS	EARTH WIRE PROTECTED	WIRE PROTECTED TERMINALS	VDE APPROVED	UL APPROVED
CFTBN/1	16.1 mm	•					•	•
CFTBN/2	20.6 mm	•					•	•
CFTBN/3	30.8 mm	•	•	•				
CFTBN/4	40.7 mm	•	•	•				
CFTBN/5	50.9 mm	•	•	•				
CFTBN/3NE	30.8 mm	•					•	•
CFTBN/4NE	40.7 mm	•					•	•
CFTBN/5NE	50.9 mm	•					•	•
CFTBN/3NS	30.8 mm	•	•					
CFTBN/4NS	40.7 mm	•	•					
CFTBN/5NS	50.9 mm	•	•					
CFTBN/2WP	20.6 mm	•				•	•	•
CFTBN/3WP	30.8 mm	•				•	•	•
CFTBN/4WP	40.7 mm	•				•	•	•
CFTBN/5WP	50.9 mm	•				•	•	•
CFTBN/3EWP	30.8 mm	•	•	•		•		
CFTBN/4EWP	40.7 mm	•	•	•		•		
CFTBN/5EWP	50.9 mm	•	•	•		•		
CFTBN/3EWPG	30.8 mm	•	•	•	•	•		
CFTBN/4EWPG	40.7 mm	•	•	•	•	•		
CFTBN/5EWPG	50.9 mm	•	•	•	•	•		

ACCESSORIES

Terminal cover

- Screw/dust protection
- Easily cut to required size

PART NO.	POLES
CFTBN/3NC	3 pole cover
CFTBN/5NC	5 pole cover

ASSOCIATED PRODUCTS

CFB0520F - Glass 5x20mm quick blow fuses page 228
CFB0520T - Glass 5x20mm time delay fuses page 228
CFB0521CF - Ceramic 5x20mm quick blow fuses page 229
CFB0521CT - Ceramic 5x20mm time delay fuses page 229

+44 (0)1638 716101 | sales@camdenboss.com | www.camdenboss.com

ISO 9001 Quality Management FM 28614
ISO 14001 Environmental Management EMS 613558
We operate a constant improvement policy, our products are subject to change without notice.
Vers 3