PART NUMBER	CKT SIZE	DIM X	DIM Y
51110-0460	4	2.00	4.20
51110-0660	6	4.00	6.20
51110-0860	8	6.00	8.20
51110-1060	10	8.00	10.20
51110-1260	12	10.00	12.20

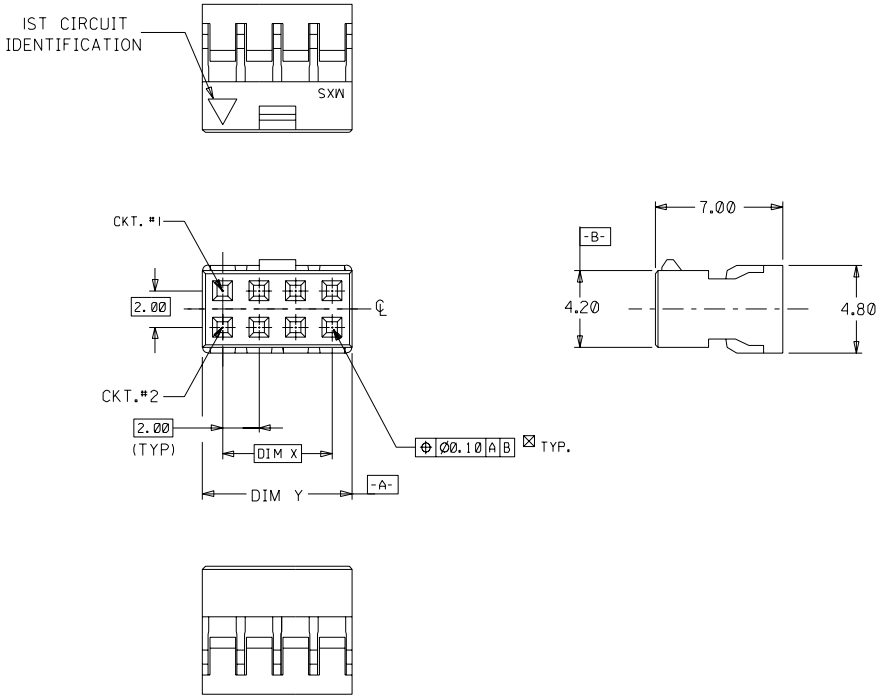

LEGEND:

51110 - **60

CKT SIZE

NOTES:

1. FOR ILLUSTRATION PURPOSES, 8 CKT SIZE HSG. IS SHOWN.
2. PARTS TO BE USED WITH CRIMP TERMINAL PART NUMBER 50394-8***.
3. APPLICABLE WIRE RANGE : AWG #24 - #30.
4. WIRE INSULATION RANGE : DIAMETER 1.40MM MAXIMUM.

MM

LTR	REVISION RECORD	ECN	DR / CHK	DATE
A	REL PER PDR#95-04-0029	S60074	SEE /	950815
1	PROPOSAL ONLY		JACK /	950522

REVISE ONLY ON CAD SYSTEM

MATERIAL :
GLASS-FILLED POLYESTER
UL RATED 94V-0
COLOR BLACK

FINISH : ——

DRAWN BY SEE 950815
CHK'D BY
APPR'D BY
SCALE 4 : 1

MOLEX SINGAPORE PTE LTD

SHEET 1 OF 1

GENERAL TOLERANCES ± 0.20/.008

REV A

DWG. NO.: SD 51110-**60

TITLE :
2MM GRID, WIRE-TO-BOARD CONN. CRIMP RECEPTACLE HSG.

DWG. NO. SD 51110-**60

CAD FILE S511060.DGN

DO NOT SCALE DRAWING

THIS DRAWING CONTAINS INFORMATION THAT IS PROPRIETARY TO MOLEX (S) PTE LTD AND SHOULD NOT BE USED WITHOUT WRITTEN PERMISSION